

P7P55D-E

Motherboard

ASUS®

Copyright © 2009 ASUSTeK COMPUTER INC. All Rights Reserved.

No part of this manual, including the products and software described in it, may be reproduced, transmitted, transcribed, stored in a retrieval system, or translated into any language in any form or by any means, except documentation kept by the purchaser for backup purposes, without the express written permission of ASUSTeK COMPUTER INC. ("ASUS").

Product warranty or service will not be extended if: (1) the product is repaired, modified or altered, unless such repair, modification or alteration is authorized in writing by ASUS; or (2) the serial number of the product is defaced or missing.

ASUS PROVIDES THIS MANUAL "AS IS" WITHOUT WARRANTY OF ANY KIND, EITHER EXPRESS OR IMPLIED, INCLUDING BUT NOT LIMITED TO THE IMPLIED WARRANTIES OR CONDITIONS OF MERCHANTABILITY OR FITNESS FOR A PARTICULAR PURPOSE. IN NO EVENT SHALL ASUS, ITS DIRECTORS, OFFICERS, EMPLOYEES OR AGENTS BE LIABLE FOR ANY INDIRECT, SPECIAL, INCIDENTAL, OR CONSEQUENTIAL DAMAGES (INCLUDING DAMAGES FOR LOSS OF PROFITS, LOSS OF BUSINESS, LOSS OF USE OR DATA, INTERRUPTION OF BUSINESS AND THE LIKE), EVEN IF ASUS HAS BEEN ADVISED OF THE POSSIBILITY OF SUCH DAMAGES ARISING FROM ANY DEFECT OR ERROR IN THIS MANUAL OR PRODUCT.

SPECIFICATIONS AND INFORMATION CONTAINED IN THIS MANUAL ARE FURNISHED FOR INFORMATIONAL USE ONLY, AND ARE SUBJECT TO CHANGE AT ANY TIME WITHOUT NOTICE, AND SHOULD NOT BE CONSTRUED AS A COMMITMENT BY ASUS. ASUS ASSUMES NO RESPONSIBILITY OR LIABILITY FOR ANY ERRORS OR INACCURACIES THAT MAY APPEAR IN THIS MANUAL, INCLUDING THE PRODUCTS AND SOFTWARE DESCRIBED IN IT.

Products and corporate names appearing in this manual may or may not be registered trademarks or copyrights of their respective companies, and are used only for identification or explanation and to the owners' benefit, without intent to infringe.

Offer to Provide Source Code of Certain Software

This product may contain copyrighted software that is licensed under the General Public License ("GPL") and under the Lesser General Public License Version ("LGPL"). The GPL and LGPL licensed code in this product is distributed without any warranty. Copies of these licenses are included in this product.

You may obtain the complete corresponding source code (as defined in the GPL) for the GPL Software, and/or the complete corresponding source code of the LGPL Software (with the complete machine-readable "work that uses the Library") for a period of three years after our last shipment of the product including the GPL Software and/or LGPL Software, which will be no earlier than December 1, 2011, either (1) for free by downloading it from <http://support.asus.com/download>;

or

(2) for the cost of reproduction and shipment, which is dependent on the preferred carrier and the location where you want to have it shipped to, by sending a request to:

ASUSTeK Computer Inc.
Legal Compliance Dept.
15 Li Te Rd.,
Beitou, Taipei 112
Taiwan

In your request please provide the name, model number and version, as stated in the About Box of the product for which you wish to obtain the corresponding source code and your contact details so that we can coordinate the terms and cost of shipment with you.

The source code will be distributed WITHOUT ANY WARRANTY and licensed under the same license as the corresponding binary/object code.

This offer is valid to anyone in receipt of this information.

ASUSTeK is eager to duly provide complete source code as required under various Free Open Source Software licenses. If however you encounter any problems in obtaining the full corresponding source code we would be much obliged if you give us a notification to the email address gpl@asus.com, stating the product and describing the problem (please do NOT send large attachments such as source code archives etc to this email address).

Contents

Notices	vii
Safety information.....	viii
About this guide.....	ix
P7P55D-E specifications summary	xi

Chapter 1: Product introduction

1.1	Welcome!	1-1
1.2	Package contents.....	1-1
1.3	Special features.....	1-2
1.3.1	Product highlights.....	1-2
1.3.2	ASUS Xtreme Design—Hybrid Processor	1-3
1.3.3	ASUS Xtreme Design—Hybrid Phase	1-3
1.3.4	ASUS Xtreme Design—Hybrid OS	1-3
1.3.5	ASUS Exclusive Features	1-4

Chapter 2: Hardware information

2.1	Before you proceed	2-1
2.2	Motherboard overview.....	2-2
2.2.1	Motherboard layout.....	2-2
2.2.2	Layout contents.....	2-3
2.2.3	Placement direction.....	2-4
2.2.4	Screw holes.....	2-4
2.3	Central Processing Unit (CPU)	2-5
2.3.1	Installing the CPU	2-5
2.3.2	Installing the CPU heatsink and fan	2-8
2.3.3	Uninstalling the CPU heatsink and fan.....	2-9
2.4	System memory	2-10
2.4.1	Overview	2-10
2.4.2	Memory configurations.....	2-11
2.4.3	Installing a DIMM	2-19
2.4.4	Removing a DIMM	2-19
2.5	Expansion slots.....	2-20
2.5.1	Installing an expansion card.....	2-20
2.5.2	Configuring an expansion card	2-20
2.5.3	Interrupt assignments.....	2-21
2.5.4	PCI slots.....	2-22
2.5.5	PCI Express x1 slots	2-22
2.5.6	PCI Express 2.0 x16 slots	2-22
2.6	Onboard switches	2-24

Contents

2.7	Jumpers	2-26
2.8	Connectors	2-28
2.8.1	Rear panel connectors	2-28
2.8.2	Audio I/O connections	2-29
2.8.3	Internal connectors	2-32
2.8.4	ASUS Q-Connector (system panel)	2-41
2.9	Onboard LEDs	2-42
2.10	Starting up for the first time	2-43
2.11	Turning off the computer	2-43

Chapter 3: BIOS setup

3.1	Knowing BIOS	3-1
3.2	Updating BIOS	3-1
3.2.1	ASUS Update utility	3-2
3.2.2	ASUS EZ Flash 2 utility	3-4
3.2.3	ASUS BIOS Updater	3-5
3.2.4	ASUS CrashFree BIOS 3 utility	3-8
3.3	BIOS setup program	3-8
3.3.1	BIOS menu screen	3-9
3.3.2	Menu bar	3-9
3.3.3	Navigation keys	3-10
3.3.4	Menu items	3-10
3.3.5	Submenu items	3-10
3.3.6	Configuration fields	3-10
3.3.7	Pop-up window	3-10
3.3.8	Scroll bar	3-10
3.3.9	General help	3-10
3.4	Main menu	3-11
3.4.1	SATA 1–6	3-11
3.4.2	Storage Configuration	3-13
3.4.3	AHCI Configuration	3-13
3.4.4	System Information	3-14
3.5	Ai Tweaker menu	3-15
3.5.1	CPU Level Up	3-15
3.5.2	Ai Overclock Tuner	3-16
3.5.3	CPU Ratio Setting	3-17
3.5.4	Intel(R) SpeedStep(TM) Tech	3-17
3.5.5	Intel(R) TurboMode Tech	3-17
3.5.6	Xtreme Phase Full Power Mode	3-17

Contents

3.5.7	DRAM Frequency	3-17
3.5.8	QPI Frequency	3-18
3.5.9	ASUS/3rd Party UI Priority	3-18
3.5.10	OC Tuner.....	3-18
3.5.11	Start auto tuning.....	3-18
3.5.12	DRAM Timing Control	3-18
3.5.13	CPU Differential Amplitude	3-20
3.5.14	CPU Clock Skew	3-20
3.5.15	CPU Voltage Mode.....	3-20
3.5.16	IMC Voltage	3-21
3.5.17	DRAM Voltage	3-21
3.5.18	CPU PLL Voltage	3-21
3.5.19	PCH Voltage	3-21
3.5.20	DRAM DATA REF Voltage on CHA/B	3-22
3.5.21	DRAM CTRL REF Voltage on CHA/B	3-22
3.5.22	Load-Line Calibration	3-22
3.5.23	CPU Spread Spectrum	3-22
3.5.24	PCIe Spread Spectrum	3-22
3.6	Advanced menu	3-23
3.6.1	CPU Configuration	3-23
3.6.2	Uncore Configuration.....	3-25
3.6.3	Onboard Device Configuration.....	3-26
3.6.4	USB Configuration	3-27
3.6.5	PCIPnP	3-28
3.6.6	Intel VT-d Configuration	3-28
3.6.7	T.Probe	3-28
3.7	Power menu.....	3-29
3.7.1	Suspend Mode	3-29
3.7.2	Repost Video on S3 Resume.....	3-29
3.7.3	ACPI 2.0 Support	3-29
3.7.4	ACPI APIC Support	3-29
3.7.5	EuP Ready	3-29
3.7.6	APM Configuration.....	3-30
3.7.7	Hardware Monitor.....	3-31
3.8	Boot menu	3-32
3.8.1	Boot Device Priority.....	3-32
3.8.2	Boot Settings Configuration	3-33
3.8.3	Security.....	3-34

Contents

3.9	Tools menu	3-36
3.9.1	ASUS O.C. Profile.....	3-36
3.9.2	AI NET 2.....	3-37
3.9.3	ASUS EZ Flash 2	3-37
3.9.4	Express Gate	3-38
3.9.5	IO Levelup	3-38
3.10	Exit menu	3-39

Chapter 4: Software support

4.1	Installing an operating system	4-1
4.2	Support DVD information	4-1
4.2.1	Running the support DVD	4-1
4.2.2	Obtaining the software manuals.....	4-2
4.3	Software information	4-3
4.3.1	ASUS PC Probe II.....	4-3
4.3.2	ASUS AI Suite.....	4-4
4.3.3	ASUS Fan Xpert.....	4-5
4.3.4	ASUS EPU-6 Engine.....	4-6
4.3.5	ASUS Express Gate.....	4-7
4.3.6	ASUS T.Probe.....	4-8
4.3.7	VIA® High Definition Audio utility	4-9
4.3.8	Intel® Extreme Tuning Utility.....	4-10
4.4	RAID configurations	4-11
4.4.1	RAID definitions	4-11
4.4.2	Installing Serial ATA hard disks	4-12
4.4.3	Setting the RAID item in BIOS	4-12
4.4.4	Intel® Matrix Storage Manager option ROM utility.....	4-12
4.5	Creating a RAID driver disk	4-16
4.5.1	Creating a RAID driver disk without entering the OS.....	4-16
4.5.2	Creating a RAID driver disk in Windows®.....	4-16
4.5.3	Installing the RAID driver during Windows® OS installation.....	4-17
4.5.4	Using a USB floppy disk drive.....	4-17

Chapter 5: ATI® CrossFireX™ technology support

5.1	ATI® CrossFireX™ technology	5-1
5.1.1	Requirements.....	5-1
5.1.2	Before you begin.....	5-1
5.2	Installing CrossFireX™ graphics cards	5-2
5.3	Software information	5-3
5.3.1	Installing the device drivers.....	5-3
5.3.2	Enabling the ATI® CrossFireX™ technology	5-3

Notices

Federal Communications Commission Statement

This device complies with Part 15 of the FCC Rules. Operation is subject to the following two conditions:

- This device may not cause harmful interference, and
- This device must accept any interference received including interference that may cause undesired operation.

This equipment has been tested and found to comply with the limits for a Class B digital device, pursuant to Part 15 of the FCC Rules. These limits are designed to provide reasonable protection against harmful interference in a residential installation. This equipment generates, uses and can radiate radio frequency energy and, if not installed and used in accordance with manufacturer's instructions, may cause harmful interference to radio communications. However, there is no guarantee that interference will not occur in a particular installation. If this equipment does cause harmful interference to radio or television reception, which can be determined by turning the equipment off and on, the user is encouraged to try to correct the interference by one or more of the following measures:

- Reorient or relocate the receiving antenna.
- Increase the separation between the equipment and receiver.
- Connect the equipment to an outlet on a circuit different from that to which the receiver is connected.
- Consult the dealer or an experienced radio/TV technician for help.



The use of shielded cables for connection of the monitor to the graphics card is required to assure compliance with FCC regulations. Changes or modifications to this unit not expressly approved by the party responsible for compliance could void the user's authority to operate this equipment.

Canadian Department of Communications Statement

This digital apparatus does not exceed the Class B limits for radio noise emissions from digital apparatus set out in the Radio Interference Regulations of the Canadian Department of Communications.

This class B digital apparatus complies with Canadian ICES-003.

REACH

Complying with the REACH (Registration, Evaluation, Authorisation, and Restriction of Chemicals) regulatory framework, we published the chemical substances in our products at ASUS REACH website at <http://green.asus.com/english/REACH.htm>.



DO NOT throw the motherboard in municipal waste. This product has been designed to enable proper reuse of parts and recycling. This symbol of the crossed out wheeled bin indicates that the product (electrical and electronic equipment) should not be placed in municipal waste. Check local regulations for disposal of electronic products.



DO NOT throw the mercury-containing button cell battery in municipal waste. This symbol of the crossed out wheeled bin indicates that the battery should not be placed in municipal waste.

Safety information

Electrical safety

- To prevent electrical shock hazard, disconnect the power cable from the electrical outlet before relocating the system.
- When adding or removing devices to or from the system, ensure that the power cables for the devices are unplugged before the signal cables are connected. If possible, disconnect all power cables from the existing system before you add a device.
- Before connecting or removing signal cables from the motherboard, ensure that all power cables are unplugged.
- Seek professional assistance before using an adapter or extension cord. These devices could interrupt the grounding circuit.
- Ensure that your power supply is set to the correct voltage in your area. If you are not sure about the voltage of the electrical outlet you are using, contact your local power company.
- If the power supply is broken, do not try to fix it by yourself. Contact a qualified service technician or your retailer.

Operation safety

- Before installing the motherboard and adding devices on it, carefully read all the manuals that came with the package.
- Before using the product, ensure all cables are correctly connected and the power cables are not damaged. If you detect any damage, contact your dealer immediately.
- To avoid short circuits, keep paper clips, screws, and staples away from connectors, slots, sockets and circuitry.
- Avoid dust, humidity, and temperature extremes. Do not place the product in any area where it may become wet.
- Place the product on a stable surface.
- If you encounter technical problems with the product, contact a qualified service technician or your retailer.

About this guide

This user guide contains the information you need when installing and configuring the motherboard.

How this guide is organized

This guide contains the following parts:

- **Chapter 1: Product introduction**
This chapter describes the features of the motherboard and the new technology it supports.
- **Chapter 2: Hardware information**
This chapter lists the hardware setup procedures that you have to perform when installing system components. It includes description of the switches, jumpers, and connectors on the motherboard.
- **Chapter 3: BIOS setup**
This chapter tells how to change system settings through the BIOS Setup menus. Detailed descriptions of the BIOS parameters are also provided.
- **Chapter 4: Software support**
This chapter describes the contents of the support DVD that comes with the motherboard package and the software.
- **Chapter 5: ATI® CrossFireX™ technology support**
This chapter describes how to install and configure multiple ATI® CrossFireX™ graphics cards.

Where to find more information

Refer to the following sources for additional information and for product and software updates.

1. **ASUS websites**
The ASUS website provides updated information on ASUS hardware and software products. Refer to the ASUS contact information.
2. **Optional documentation**
Your product package may include optional documentation, such as warranty flyers, that may have been added by your dealer. These documents are not part of the standard package.

Conventions used in this guide

To ensure that you perform certain tasks properly, take note of the following symbols used throughout this manual.



DANGER/WARNING: Information to prevent injury to yourself when trying to complete a task.



CAUTION: Information to prevent damage to the components when trying to complete a task.



IMPORTANT: Instructions that you **MUST** follow to complete a task.



NOTE: Tips and additional information to help you complete a task.

Typography

Bold text

Indicates a menu or an item to select.

Italics

Used to emphasize a word or a phrase.

<Key>

Keys enclosed in the less-than and greater-than sign means **that you must press the enclosed key.**

Example: <Enter> means that you must press the Enter or Return key.

<Key1> + <Key2> + <Key3>

If you must press two or more keys simultaneously, the key names are linked with a plus sign (+).

Example: <Ctrl> + <Alt> +

P7P55D-E specifications summary

CPU	LGA1156 socket for Intel® Core™ i7 / Core™ i5 / Core™ i3 processors Supports Intel® Turbo Boost Technology * Refer to www.asus.com for Intel CPU support list
Chipset	Intel® P55 Express Chipset
Memory	4 x DIMM, max. 16GB, DDR3 2200(O.C.)* / 1600 / 1333 / 1066 MHz, non-ECC, un-buffered memory Dual channel memory architecture Supports Intel® Extreme Memory Profile (XMP) * Hyper DIMM support is subject to the physical characteristics of individual CPUs. Some hyper DIMMs only support one DIMM per channel. Please refer to Memory QVL for details. ** Refer to www.asus.com or this user manual for the Memory QVL (Qualified Vendors Lists)
Expansion Slots	2 x PCI Express 2.0 x 16 slots - One slot at x16 mode (blue) - One slot at x4 mode, 2.5GT/s (black) 3 x PCI Express 2.0 x1 slots (2.5GT/s) 2 x PCI slots
Multi-GPU Support	Supports ATI® Quad-GPU CrossFireX™ Technology
Storage	Intel® P55 Express Chipset: - 6 x SATA 3.0 Gb/s ports - Intel® Matrix Storage Technology supporting SATA RAID 0,1, 5, and 10 JMicron® JMB363 SATA & PATA controller - 1 x Ultra DMA 133/100/66 for up to 2 PATA devices - 1 x SATA 3.0 Gb/s port (black) - 1 x eSATA 3.0 Gb/s port (SATA on-the-go) Marvell® PCIe SATA 6Gb/s controller: - 2 x SATA 6.0 Gb/s ports (gray)
LAN	Realtek® 8112L Gigabit LAN controller featuring AI NET2
USB	NEC USB 3.0 controller: - 2 x USB 3.0 ports (blue; at back panel) Intel® P55 Express Chipset: - 12 x USB 2.0 ports (6 ports at mid-board, 6 ports at back panel)
IEEE 1394	VIA® VT6308P controller supports 2 x IEEE 1394a ports (one at mid-board, one at rear panel)
Audio	VIA® VT1828S 8-channel High Definition Audio CODEC - Absolute Pitch BD192/24 - DTS Surround Sensation UltraPC - BD Audio Layer Content Protection - Supports Jack-Detection, Multi-streaming, and Front Panel Jack-Retasking - Optical S/PDIF out port at back I/O

(continued on the next page)

P7P55D-E specifications summary

ASUS Q-Design	ASUS Q-LED (CPU, DRAM, VGA, Boot Device LED) ASUS Q-Slot ASUS Q-DIMM
ASUS Unique Features	ASUS IO Level UP for Ultra Performance <ul style="list-style-type: none">- True USB 3.0 or True SATA 6Gb/s Support ASUS Xtreme Design ASUS Hybrid Processor—TurboV EVO <ul style="list-style-type: none">- Auto Tuning, TurboV, CPU Level UP and Turbo Key ASUS Hybrid Phase <ul style="list-style-type: none">- T.Probe Technology for Active Cooling- 12+2 Phase Power Design ASUS Hybrid OS—Express Gate ASUS Exclusive Features <ul style="list-style-type: none">- MemOK!- ASUS EPU ASUS Quiet Thermal Solution: <ul style="list-style-type: none">- ASUS Fanless Design: Stylish Heat-sink solution- ASUS Fanless Design: Stack Cool 3- ASUS Fan Xpert ASUS EZ DIY: <ul style="list-style-type: none">- ASUS Q-Shield- ASUS Q-Connector- ASUS O.C. Profile- ASUS CrashFree BIOS 3- ASUS EZ Flash 2- ASUS My Logo 2- Multi-language BIOS
ASUS Exclusive Overclocking Features	Precision Tweaker 2: <ul style="list-style-type: none">- vCore: Adjustable CPU voltage at 0.00625V increment- vIMC: 97-step IMC voltage control- vDRAM Bus: 104-step DRAM voltage control- vPCH: 36-step chipset voltage control- vCPU PLL: 56-step reference voltage control SFS (Stepless Frequency Selection): <ul style="list-style-type: none">- Internal Base Clock tuning from 80MHz up to 500MHz at 1MHz increment- PCI Express frequency tuning from 100MHz up to 200MHz at 1MHz increment Overclocking Protection: <ul style="list-style-type: none">- ASUS C.P.R.(CPU Parameter Recall)

(continued on the next page)

P7P55D-E specifications summary

Back Panel I/O Ports	<ul style="list-style-type: none"> 1 x PS/2 Keyboard port (Purple) 1 x PS/2 Mouse port (Green) 1 x Optical S/PDIF Out 1 x IEEE1394a 1 x eSATA 3.0 Gb/s port (SATA on-the-go) 1 x RJ45 port 2 x USB 3.0/2.0 ports (blue) 6 x USB 2.0/1.1 ports (black) 8-channel Audio I/O
Internal I/O Connectors	<ul style="list-style-type: none"> 3 x USB connectors support additional 6 USB ports 1 x IDE connector 2 x SATA 6.0Gb/s connectors (gray) 7 x SATA 3.0Gb/s connectors (blue from P55, black from JMB363) 1 x CPU Fan connector 2 x Chassis Fan connectors (1 x 4-pin, 1 x 3-pin) 1 x Power Fan connector 1 x IEEE1394a connector 1 x COM port connector 1 x Front panel audio connector 1 x S/PDIF Out Header 1 x CD audio in 1 x 24-pin ATX Power connector 1 x 8-pin ATX 12V Power connectors 1 x System Panel (Q-Connector) 1 x MemOK! button 1 x IO Level UP button
BIOS Features	<ul style="list-style-type: none"> 16 Mb Flash ROM, AMI BIOS, PnP, DMI 2.0, WfM 2.0, SM BIOS 2.5, ACPI 2.0a, Multi-language BIOS, ASUS EZ Flash 2, ASUS CrashFree BIOS 3
Manageability	<ul style="list-style-type: none"> WfM 2.0, DMI 2.0, WOL by PME, WOR by PME, PXE
Support DVD Contents	<ul style="list-style-type: none"> Drivers ASUS Utilities ASUS Update Anti-virus software (OEM version)
Form Factor	<ul style="list-style-type: none"> ATX Form Factor, 12"x 9.6" (30.5cm x 24.4cm)

*Specifications are subject to change without notice.

Chapter 1

1.1 Welcome!



Thank you for buying an ASUS® P7P55D-E motherboard!

The motherboard delivers a host of new features and latest technologies, making it another standout in the long line of ASUS quality motherboards!

Before you start installing the motherboard, and hardware devices on it, check the items in your package with the list below.

1.2 Package contents

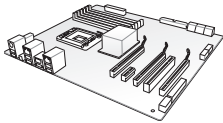
Check your motherboard package for the following items.

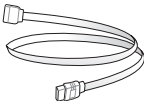
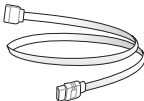
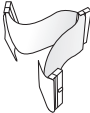
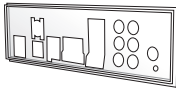
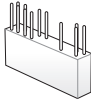
		
ASUS P7P55D-E motherboard	User guide	Support DVD
		
2 x Serial ATA 3.0Gb/s cables	2 x Serial ATA 6.0Gb/s cable with 6.0Gb/s label	1 x Ultra DMA 133/100/66 cable
		
1 x ASUS Q-Shield	1 x 2-in-1 ASUS Q-Connector kit	



- If any of the above items is damaged or missing, contact your retailer.
- The illustrated items above are for your reference only. Actual product specifications may vary with different models.

1.3 Special features

1.3.1 Product highlights

Intel® LGA1156 Lynnfield / Clarkdale Processor Ready

This motherboard supports the latest Intel® Lynnfield / Clarkdale processors in LGA1156 package, which has memory and PCI Express controller integrated to support 2-channel (4 DIMMs) DDR3 memory and 16 PCI Express 2.0 lanes, enabling higher graphics performance. Intel® Lynnfield / Clarkdale processor is one of the most powerful and energy efficient CPU in the world. Refer to page 2-5 for details.

Intel® P55

The Intel® P55 Express Chipset is the latest one-chipset design to support the latest 1156 socket Intel® Core™ i7 / Core™ i5 / Core™ i3 processors. Intel P55 provides improved performance by utilizing serial point-to-point links, allowing increased bandwidth and stability.

Quad-GPU CrossFireX™ support!

Flexible Multi-GPU solution, Your Weapon of Choice!

P7P55D-E brings you the multi-GPU choice of CrossFireX™. The motherboard features the most powerful Intel® P55 platform to optimize PCIe allocation in multiple GPU configurations. Expect a brand-new gaming style you've never experienced before! Refer to Chapter 5 for details.

Dual-Channel DDR3 2200(O.C.) / 1600 / 1333 / 1066 support

The motherboard supports DDR3 memory that features data transfer rates of 2200(O.C.) / 1600 / 1333 / 1066 MHz to meet the higher bandwidth requirements of the latest 3D graphics, multimedia, and Internet applications. The dual-channel DDR3 architecture enlarges the bandwidth of your system memory to boost system performance. Refer to page 2-10 for details.

IO Level UP

Turn on IO Level UP to boost the USB 3.0 or SATA 6Gb/s data transfer rate to up to 500MB/s! Users can flexibly switch between full-speed PCIe x16 mode for their graphics cards and IO Level UP for rapid data throughput. Refer to page 2-25 and 3-38 for details.

True USB 3.0 Support

Experience ultra-fast data transfers at 4.8Gbps with USB 3.0—the latest connectivity standard. Built to connect easily with next generation components and peripherals, USB 3.0 transfers data 10X faster and is also backward compatible with USB 2.0 components. Refer to page 2-28 for details.

True SATA 6Gb/s Support

Supporting next-generation Serial ATA (SATA) storage interface, this motherboard delivers up to 6.0Gb/s data transfer rates. Additionally, get enhanced scalability, faster data retrieval, double the bandwidth of current bus systems. Refer to page 2-34 for details.

1.3.2 ASUS Xtreme Design—Hybrid Processor

TurboV EVO

Ultimate O.C. Processor

The ultimate O.C. processor satisfies every level of overclockers—from die-hard enthusiasts to beginners. Auto tuning intelligently pushes the system to the fastest clock speeds while maintaining stability. Turbo Key boosts performance with just one touch; while TurboV offers more options to advanced overclockers to achieve world O.C. record. Moreover, upgrade your CPU at no additional cost with CPU Level Up!

Auto Tuning

Auto System Level Up

Auto Tuning is an intelligent tool that automates overclocking to achieve a total system level up. This tool also provides stability testing. Even O.C. beginners can achieve extreme yet stable overclocking results with Auto Tuning!

1.3.3 ASUS Xtreme Design—Hybrid Phase

T.Probe

Leading Active Cooling Technology

The T.Probe microchip detects and balances power phase loading and temperature in real-time. This feature optimizes the power phase functions, allowing components to run at lower temperatures and extending their lifespan. Refer to page 3-28 and 4-8 for details.

ASUS 12+2 Phase Power Design

Unprecedented Innovation with the Best Quality Component for Best Performance

The groundbreaking 12+2 phase VRM design is brought to the ASUS motherboards. 12+2 phase power design, 12-phase for vCore and extra 2-phase for Memory controller inside CPU can provide the highest power efficiency, and hence generates less heat to effectively enhance the overclocking capability. With the high quality power components such as low RDS (on) MOSFETs, Ferrite core chokes with lower hysteresis loss and 100% Japan-made high quality conductive polymer capacitors, ASUS 12+2 phase VRM design also ensure longer component life and minimum power loss.

1.3.4 ASUS Xtreme Design—Hybrid OS

ASUS Express Gate

0 to Internet in seconds!

Express Gate is an ASUS exclusive OS that provides you with quick access to the Internet and key applications without entering the Windows® OS. Refer to page 3-38 and 4-7 for details.



The actual boot time is subject to hardware configurations and product models.

1.3.5 ASUS Exclusive Features

MemOK!

Any Memory is A-OK!

Memory compatibility is among the top concerns during computer upgrades. Worry no more. MemOK! is the fastest memory booting solution today. This remarkable memory rescue tool requires nothing but a push of a button to patch memory issues and get your system up and running in no time. The technology is able to determine failsafe settings that can dramatically improve your system booting success. Refer to page 2-24 for details.

ASUS EPU

System Level Energy Saving

The new ASUS EPU—the world's first power saving engine, has been upgraded to a new 6 engine version, which provides total system power savings by detecting current PC loadings and intelligently moderating power in real-time. With auto phase switching for components (which includes the CPU, VGA card, memory, chipset, hard drives and CPU cooler / system fans), the EPU automatically provides the most appropriate power usage via intelligent acceleration and overclocking—helping save power and money. Refer to page 4-6 for details.

ASUS Quiet Thermal Solutions

ASUS Quiet Thermal solutions make the system more stable and enhances the overclocking capability.

Fan Xpert

Active Quiet & Cool

ASUS Fan Xpert intelligently allows users to adjust both the CPU and chassis fan speed according to different ambient temperature, which is caused by different climate conditions in different geographic regions and system loading. Built-in variety of useful profiles offer flexible controls of fan speed to achieve a quiet and cool environment. Refer to page 4-5 for details.

ASUS EZ DIY

ASUS EZ DIY feature collection provides you with easy ways to install computer components, update the BIOS or back up your favorite settings.

ASUS Q-Design

DIY quickly, DIY easily!

ASUS Q-Design enhances your DIY experience. All of Q-LED, Q-Slot and Q-DIMM design speed up and simplify the DIY process!

Green ASUS

This motherboard and its packaging comply with the European Union's Restriction on the use of Hazardous Substances (RoHS). This is in line with the ASUS vision of creating environment-friendly and recyclable products/packagings to safeguard consumers' health while minimizing the impact on the environment.

Chapter 2

2.1 Before you proceed

Take note of the following precautions before you install motherboard components or change any motherboard settings.



-
- Unplug the power cord from the wall socket before touching any component.
 - Before handling components, use a grounded wrist strap or touch a safely grounded object or a metal object, such as the power supply case, to avoid damaging them due to static electricity.
 - Hold components by the edges to avoid touching the ICs on them.
 - Whenever you uninstall any component, place it on a grounded antistatic pad or in the bag that came with the component.
 - Before you install or remove any component, ensure that the ATX power supply is switched off or the power cord is detached from the power supply. Failure to do so may cause severe damage to the motherboard, peripherals, or components.
-

2.2 Motherboard overview

2.2.1 Motherboard layout

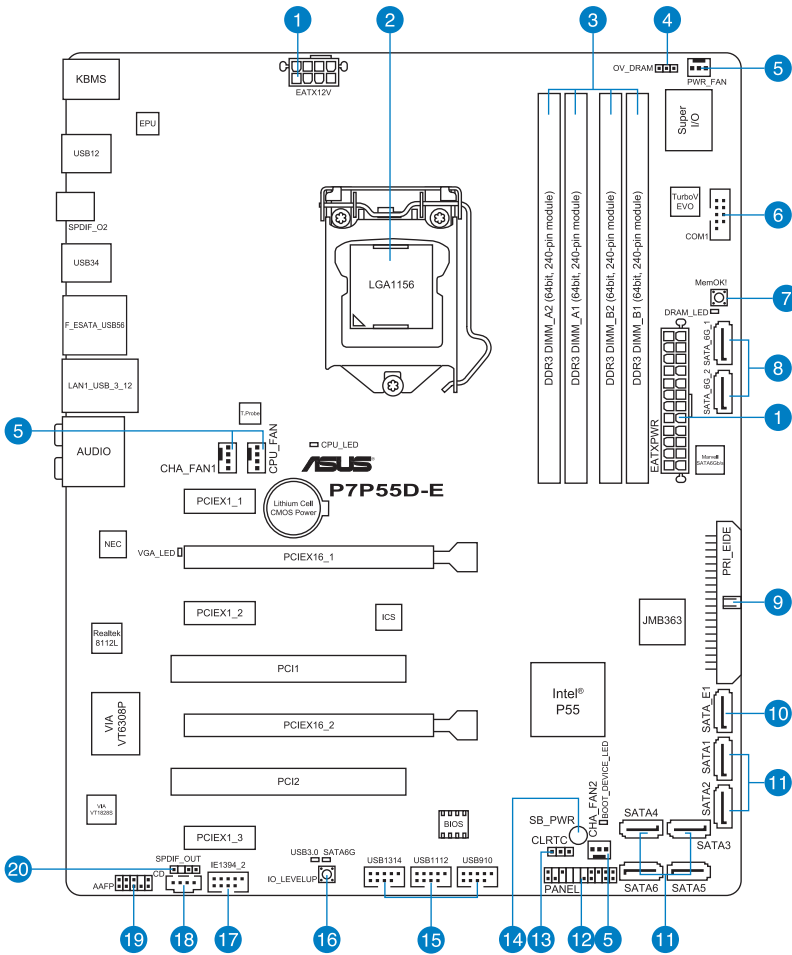

Refer to **2.8 Connectors** for more information about rear panel connectors and internal connectors.

2.2.2 Layout contents

Connectors/Jumpers/Slots		Page
1.	ATX power connectors (24-pin EATXPWR, 8-pin EATX12V)	2-39
2.	LGA1156 CPU Socket	2-5
3.	DDR3 DIMM slots	2-10
4.	DRAM overvoltage jumper (3-pin OV_DRAM)	2-27
5.	CPU, chassis, and power fan connectors (4-pin CPU_FAN, 4-pin CHA_FAN1, 3-pin CHA_FAN2, 3-pin PWR_FAN)	2-37
6.	Serial port connector (9-pin COM1)	2-36
7.	MemOK! switch	2-24
8.	Marvell® Serial ATA 6.0 Gb/s connectors (7-pin SATA_6G_1/2 [gray])	2-34
9.	IDE connector (40-1 pin PRI_EIDE)	2-32
10.	JMicron® JMB363 Serial ATA connector (7-pin SATA_E1 [black])	2-34
11.	P55 Serial ATA connectors (7-pin SATA1-6)	2-33
12.	System panel connector (20-8 pin PANEL)	2-40
13.	Clear RTC RAM (3-pin CLRTC)	2-26
14.	Standby power LED	2-42
15.	USB connectors (10-1 pin USB910, USB1112, USB1314)	2-35
16.	IO Level UP switch	2-25
17.	IEEE 1394a port connector (10-1 pin IE1394_2)	2-36
18.	Optical drive audio connector (4-pin CD)	2-35
19.	Front panel audio connector (10-1 pin AAFP)	2-38
20.	Digital audio connector (4-1 pin SPDIF_OUT)	2-38

2.2.3 Placement direction

When installing the motherboard, ensure that you place it into the chassis in the correct orientation. The edge with external ports goes to the rear part of the chassis as indicated in the image below.

2.2.4 Screw holes

Place nine screws into the holes indicated by circles to secure the motherboard to the chassis.



DO NOT overtighten the screws! Doing so can damage the motherboard.

Place this side towards the rear of the chassis

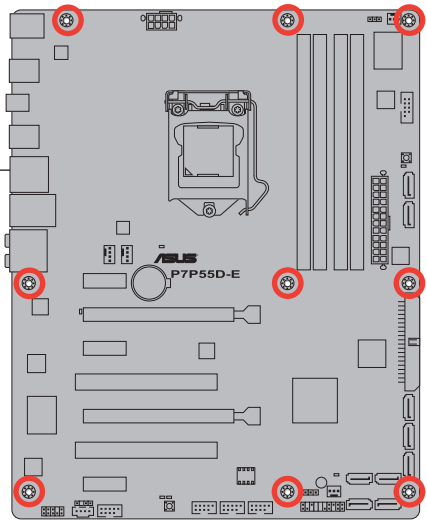

2.3 Central Processing Unit (CPU)

The motherboard comes with a surface mount LGA1156 socket designed for the Intel® Core™ i7 / Core™ i5 / Core™ i3 processors.



Ensure that all power cables are unplugged before installing the CPU.



- Upon purchase of the motherboard, ensure that the PnP cap is on the socket and the socket contacts are not bent. Contact your retailer immediately if the PnP cap is missing, or if you see any damage to the PnP cap/socket contacts/motherboard components. ASUS will shoulder the cost of repair only if the damage is shipment/transit-related.
- Keep the cap after installing the motherboard. ASUS will process Return Merchandise Authorization (RMA) requests only if the motherboard comes with the cap on the LGA1156 socket.
- The product warranty does not cover damage to the socket contacts resulting from incorrect CPU installation/removal, or misplacement/loss/incorrect removal of the PnP cap.

2.3.1 Installing the CPU

To install a CPU:

1. Locate the CPU socket on the motherboard.

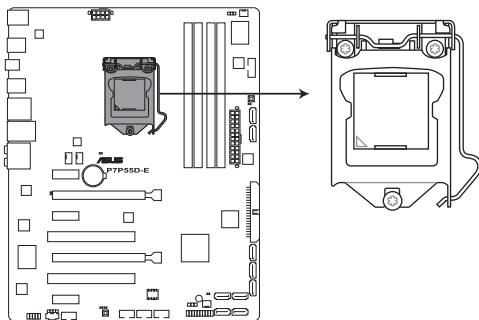

P7P55D-E CPU LGA1156

2. Press the load lever with your thumb (A), and then move it to the right (B) until it is released from the retention tab.

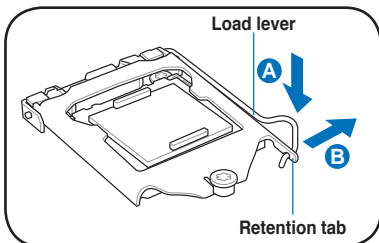

To prevent damage to the socket pins, do not remove the PnP cap unless you are installing a CPU.

3. Lift the load lever in the direction of the arrow until the load plate is completely lifted.

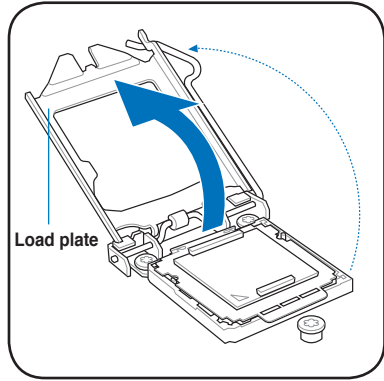

4. Remove the PnP cap from the CPU socket by lifting the tab only.

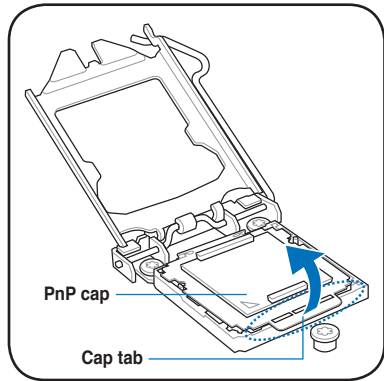

5. Position the CPU over the socket, ensuring that the gold triangle is on the bottom-left corner of the socket, and then fit the socket alignment keys into the CPU notches.



The CPU fits in only one correct orientation. DO NOT force the CPU into the socket to prevent bending the connectors on the socket and damaging the CPU!

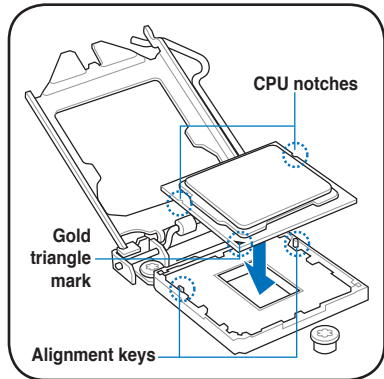

6. Apply some Thermal Interface Material to the exposed area of the CPU that the heatsink will be in contact with, ensuring that it is spread in an even thin layer.



Some heatsinks come with pre-applied thermal paste. If so, skip this step.



The Thermal Interface Material is toxic and inedible. DO NOT eat it. If it gets into your eyes or touches your skin, wash it off immediately, and seek professional medical help.

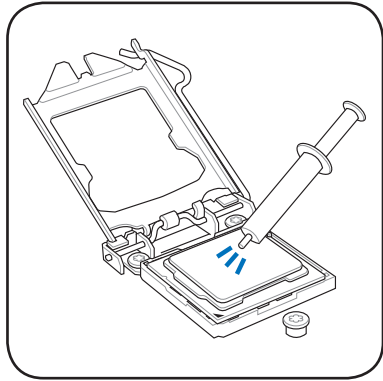

7. Close the load plate (A), and then push down the load lever (B), ensuring that the front edge of the load plate slides under the retention knob (C).

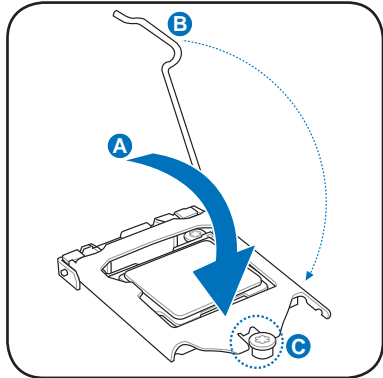

8. Insert the load lever under the retention tab.

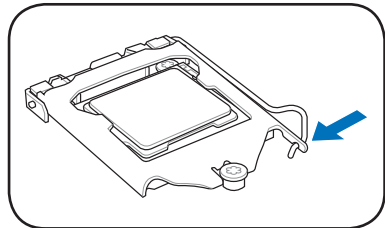

2.3.2 Installing the CPU heatsink and fan

The Intel® LGA1156 processor requires a specially designed heatsink and fan assembly to ensure optimum thermal condition and performance.



- When you buy a boxed Intel® processor, the package includes the CPU fan and heatsink assembly. If you buy a CPU separately, ensure that you use only Intel®-certified multi-directional heatsink and fan.
- Your Intel® LGA1156 heatsink and fan assembly comes in a push-pin design and requires no tool to install.
- Use an LGA1156-compatible CPU heatsink and fan assembly only. The LGA1156 socket is incompatible with the LGA775 and LGA1366 sockets in size and dimension.



If you purchased a separate CPU heatsink and fan assembly, ensure that the Thermal Interface Material is properly applied to the CPU heatsink or CPU before you install the heatsink and fan assembly.



Ensure that you have installed the motherboard to the chassis before you install the CPU fan and heatsink assembly.

To install the CPU heatsink and fan:

1. Place the heatsink on top of the installed CPU, making sure that the four fasteners match the holes on the motherboard.
2. Push down two fasteners at a time in a diagonal sequence to secure the heatsink and fan assembly in place.

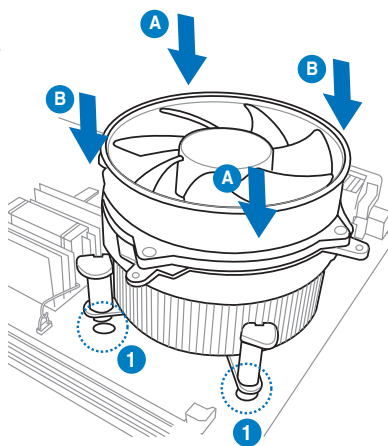
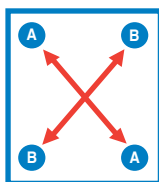

Orient the heatsink and fan assembly such that the CPU fan cable is closest to the CPU fan connector.

3. Connect the CPU fan cable to the connector on the motherboard labeled CPU_FAN.

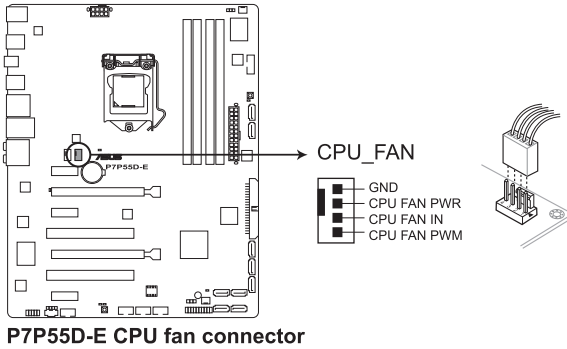

DO NOT forget to connect the CPU fan connector! Hardware monitoring errors can occur if you fail to plug this connector.

2.3.3 Uninstalling the CPU heatsink and fan

To uninstall the CPU heatsink and fan:

1. Disconnect the CPU fan cable from the connector on the motherboard.
2. Rotate each fastener counterclockwise.
3. Pull up two fasteners at a time in a diagonal sequence to disengage the heatsink and fan assembly from the motherboard.

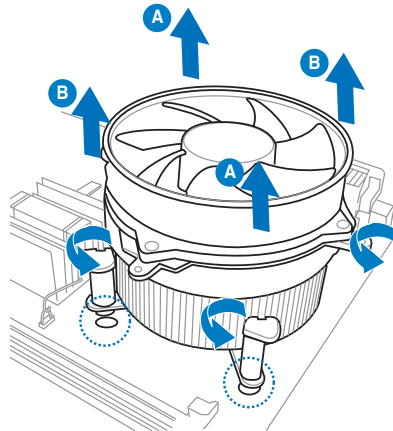
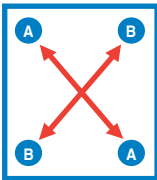

4. Carefully remove the heatsink and fan assembly from the motherboard.

2.4 System memory

2.4.1 Overview

The motherboard comes with four Double Data Rate 3 (DDR3) Dual Inline Memory Modules (DIMM) sockets.

A DDR3 module has the same physical dimensions as a DDR2 DIMM but is notched differently to prevent installation on a DDR2 DIMM socket. DDR3 modules are developed for better performance with less power consumption.

The figure illustrates the location of the DDR3 DIMM sockets:

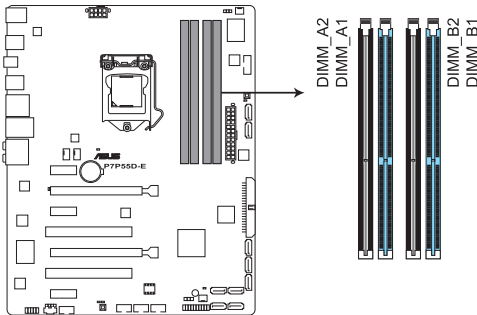

P7P55D-E 240-pin DDR3 DIMM sockets

Recommended memory configurations

One DIMM:

Install only one memory module in slot **A1** or **B1** as a single-channel operation.

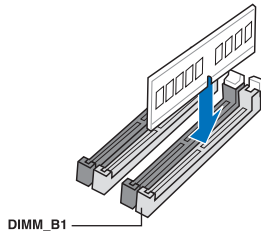
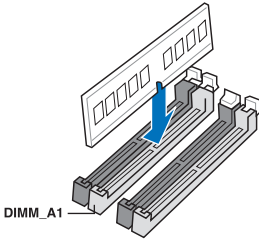

Two DIMMs (dual-channel operation):

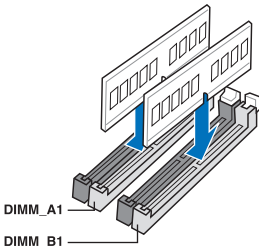

Four DIMMs (dual-channel operation):

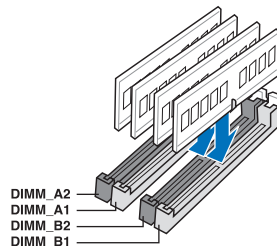

2.4.2 Memory configurations

You may install 1GB, 2GB and 4GB unbuffered and non-ECC DDR3 DIMMs into the DIMM sockets.



-
- You may install varying memory sizes in Channel A and Channel B. The system maps the total size of the lower-sized channel for the dual-channel configuration. Any excess memory from the higher-sized channel is then mapped for single-channel operation.
 - Due to Intel spec definition, X.M.P. DIMMs are supported for one DIMM per channel only.
 - According to Intel CPU spec, DIMM voltage below 1.65V is recommended to protect the CPU.
 - According to Intel CPU spec, CPUs with a core frequency of 2.66G support the maximum DIMM frequency of up to DDR3-1333. To use DIMMs of a higher frequency with a 2.66G CPU, enable the **DRAM O.C. Profile** feature in BIOS. Refer to section **3.5.2 Ai Overclock Tuner** for details.
 - Always install DIMMs with the same CAS latency. For optimum compatibility, we recommend that you obtain memory modules from the same vendor.
 - Due to the memory address limitation on 32-bit Windows OS, when you install 4GB or more memory on the motherboard, the actual usable memory for the OS can be about 3GB or less. For effective use of memory, we recommend that you do any of the following:
 - Use a maximum of 3GB system memory if you are using a 32-bit Windows OS.
 - Install a 64-bit Windows OS when you want to install 4GB or more on the motherboard.For more details, refer to the Microsoft® support site at <http://support.microsoft.com/kb/929605/en-us>.
 - This motherboard does not support DIMMs made up of 512Mb (64MB) chips or less (Memory chip capacity counts in Megabit, 8 Megabit/Mb = 1 Megabyte/MB).
-



-
- The default memory operation frequency is dependent on its Serial Presence Detect (SPD), which is the standard way of accessing information from a memory module. Under the default state, some memory modules for overclocking may operate at a lower frequency than the vendor-marked value. To operate at the vendor-marked or at a higher frequency, refer to section **3.5 Ai Tweaker menu** for manual memory frequency adjustment.
 - For system stability, use a more efficient memory cooling system to support a full memory load (4 DIMMs) or overclocking condition.
-

P7P55D-E Motherboard Qualified Vendors Lists (QVL) DDR3-1067MHz capability for CPU at 2.66, 2.8 and 2.93GHz

Vendor	Part No.	Size	SS/DS	Chip Brand	Chip NO.	Timing Table(Bios)	Voltage	DIMM socket support (Optional)		
								A*	B*	C*
CORSAIR	CM3X1024-1066C7	1024MB	DS	N/A	Heat-Sink Package	7	1.1	*	*	*
Crucial	CT12864BA1067.8FF	1024MB	SS	MICRON	D9KPT	7(1066-7-7-20)		*	*	*
Crucial	CT12864BA1067.8SFD	1024MB	SS	MICRON	D9JNL	7		*	*	*
Crucial	CT12872BA1067.9FF	1024MB	SS	MICRON	D9KPT(ECC)	7(1066-9-9-9-25)		*	*	*
Crucial	CT25664BA1067.16FF	2048MB	DS	MICRON	D9KPT	7(1066-7-7-20)		*	*	*
Crucial	CT25664BA1067.16SFD	2048MB	DS	MICRON	D9JNL	7		*	*	*
Crucial	CT25672BA1067.18FF	2048MB	DS	MICRON	D9KPT(ECC)	7(1066-7-7-20)		*	*	*
ELPIDA	EBJ10UE8BAW0-AE-E	1024MB	SS	ELPIDA	J1108BABG-DJ-E	7(1066-7-7-20)		*	*	*
ELPIDA	EBJ11RD8BAFA-AE-E	1024MB	DS	ELPIDA	J5308BASE-AC-E(ECC)	7		*	*	*
ELPIDA	EBJ11UD8BAFA-AG-E	1024MB	DS	ELPIDA	J5308BASE-AC-E	8		*	*	*
ELPIDA	EBJ21UE8BAW0-AE-E	2048MB	DS	ELPIDA	J1108BABG-DJ-E	7(1066-7-7-20)		*	*	*
Hynix	HMT112U6AFP8C-G7N0	1024MB	SS	HYNIX	H5TQ1G83AFPG7C	7		*	*	*
Hynix	HYMT112U64ZNF8-G7	1024MB	SS	HYNIX	HY5TQ1G831ZNFPG7	7		*	*	*
Hynix	HMT125U6AFP8C-G7N0	2048MB	DS	HYNIX	H5TQ1G83AFPG7C	7		*	*	*
Hynix	HYMT125U64ZNF8-G7	2048MB	DS	HYNIX	HY5TQ1G831ZNFPG7	7		*	*	*
KINGSTON	KVR1066D3N7/1G	1024MB	SS	ELPIDA	J1108BABG-DJ-E	1066-7-7-20	1.5	*	*	*
KINGSTON	KVR1066D3N7/2G	2048MB	DS	ELPIDA	J1108BABG-DJ-E	1066-7-7-20	1.5	*	*	*
KINGSTON	KVR1066D3N7/4G	4096MB	DS	SAMSUNG	K4B2G0846B-HCF8	1066-7-7-20	1.5	*	*	*
MICRON	MT8JTF12864AY-1G1D1	1024MB	SS	MICRON	7VD22	7		*	*	*
MICRON	MT8JTF12864AZ-1G1F1	1024MB	SS	MICRON	8ZF22 D9KPV	7(1066-7-7-20)		*	*	*
MICRON	MT8JTF12864AZ-1G1F1	1024MB	SS	MICRON	D9KPT	7(1066-7-7-20)		*	*	*
MICRON	MT8JTF12864AZ-1G1F1	1024MB	SS	MICRON	D9KPT(ECC)	7(1066-9-9-9-25)		*	*	*
MICRON	MT16JTF25664AY-1G1D1	2048MB	DS	MICRON	7VD22	7		*	*	*
MICRON	MT16JTF25664AZ-1G1F1	2048MB	DS	MICRON	8ZF22 D9KPV	7(1066-7-7-20)		*	*	*
MICRON	MT16JTF25664AZ-1G1F1	2048MB	DS	MICRON	D9KPT	7(1066-7-7-20)		*	*	*
MICRON	MT18JSF25672AZ-1G1F1	2048MB	DS	MICRON	D9KPT(ECC)	7(1066-7-7-20)		*	*	*
SAMSUNG	M378BS273BH1-CF8	4096MB	DS	SAMSUNG	K4B2G0846B-HCF8	8(7-7-20)	1.5	*	*	*
Transcend	TS256MLK64V1U	2048MB	DS	ELPIDA	J1108BABG-AE-E	7(1066-7-7-20)		*	*	*
Asint	SLV3128M8-EAE	1024MB	SS	Asint	DDRIII1208-AE	(7-7-20)		*	*	*
Asint	SLZ3128M8-EAE	2048MB	DS	Asint	DDRIII1208-AE	(7-7-20)		*	*	*
WINTEC	3DU3191A-10	1024MB	DS	Qimonda	IDSH51-03A1F1C-10F	7		*	*	*

P7P55D-E Motherboard Qualified Vendors Lists (QVL) DDR3-1333MHz capability for CPU at 2.66, 2.8 and 2.93GHz

Vendor	Part No.	Size	SS/DS	Chip Brand	Chip NO.	Timing Dimm(Bios)	Voltage	DIMM socket support (Optional)		
								A*	B*	C*
A-DATA	AD133301GOU	1024MB	SS	A-DATA	AD30908C8D-15IG	1333-9-9-9-24		*	*	*
A-DATA	AD1333002GOU	2048MB	DS	A-DATA	AD30908C8D-15IG	1333-9-9-9-24		*	*	*
A-DATA	AD31333E002GOU	6144MB(Kit of 3)	DS	N/A	Heat-Sink Package	7-7-7-20(1333-9-9-9-24)	1.65-1.85	*	*	*
Apacer	78.01GC6.420	1024MB	SS	ELPIDA	J1108BABG-DJ-E	(1333-9-9-9-24)		*	*	*
Apacer	78.01GC6.9L0	1024MB	SS	Apacer	AMS5D808AEWSBG	9(1333-9-9-9-24)		*	*	*
Apacer	78.01GC8.422	1024MB	SS	ELPIDA	J1108BABG-DJ-E(ECC)	(1333-9-9-9-24)		*	*	*
Apacer	78.A1GC6.421	2048MB	DS	ELPIDA	J1108BABG-DJ-E	(1333-9-9-9-24)		*	*	*
Apacer	78.A1GC6.9L1	2048MB	DS	Apacer	AMS5D808AEWSBG	9(1333-9-9-9-24)		*	*	*
Apacer	78.A1GC8.423	2048MB	DS	ELPIDA	J1108BABG-DJ-E(ECC)	(1333-9-9-9-24)		*	*	*
CORSAIR	TR3X3G1333C9 (Ver2.1)	3072MB(Kit of 3)	SS	N/A	Heat-Sink Package	9-9-9-24(1333-9-9-9-24)	1.5	*	*	*
CORSAIR	CM3X1024-1333C9DHX	1024MB	DS	N/A	Heat-Sink Package	(1333-9-9-9-24)	1.1	*	*	*
CORSAIR	BoxPN:TWINX2048-1333C9 (CM3X1024-1333C9)Ver1.1	2048MB(Kit of 2)	DS	N/A	Heat-Sink Package	9-9-9-24(1066-7-7-20)	1.70	*	*	*
CORSAIR	BoxPN:TW3X4G1333C9DHX (CM3X2048-1333C9DHX)Ver3.2	4096MB(Kit of 2)	DS	N/A	Heat-Sink Package	9-9-9-24(1066-7-7-20)	1.70	*	*	*
CORSAIR	TR3X6G1333C9 (Ver2.1)	6144MB(Kit of 3)	DS	N/A	Heat-Sink Package	9-9-9-24(1333-9-9-9-24)	1.5	*	*	*
Crucial	CT12864BA1339.8FF	1024MB	SS	MICRON	D9KPT	9(1333-9-9-9-24)		*	*	*
Crucial	CT12864BA1339.8SFD	1024MB	SS	MICRON	MT8JF12864AY-1G4D1	(1333-9-9-9-24)		*	*	*
Crucial	CT12872BA1339.9FF	1024MB	SS	MICRON	D9KPT(ECC)	9(1333-9-9-9-24)		*	*	*
Crucial	CT25664BA1339.16FF	2048MB	DS	MICRON	D9KPT	9(1333-9-9-9-24)		*	*	*

P7P55D-E Motherboard Qualified Vendors Lists (QVL) DDR3-1333MHz capability for CPU at 2.66, 2.8 and 2.93GHz (continued)

Vendor	Part No.	Size	SS/DS	Chip Brand	Chip NO.	Timing Dimm(Bios)	Voltage	DIMM socket support (Optional)		
								A*	B*	C*
Crucial	CT25672BA1339.18FF	2048MB	DS	MICRON	D9KPT(ECC)	9(1333-9-9-24)		*	*	*
Crucial	BL25664BA1336.165FB1	4096MB(Kit of 2)	DS	NA	Heat-Sink Package	6-6-6-20(1333-9-9-24)	1.8	*	*	*
ELPIDA	EBJ10UE8BAW0-DJ-E	1024MB	SS	ELPIDA	J1108BAGB-DJ-E	9(1333-9-9-24)		*	*	*
ELPIDA	EBJ21UE8BAW0-DJ-E	2048MB	DS	ELPIDA	J1108BAGB-DJ-E	9(1333-9-9-24)		*	*	*
G.SKILL	F3-10600CL7D-2GBPK	2048MB(Kit of 2)	SS	N/A	Heat-Sink Package	(1337-7-7-7-18)	1.65	*	*	*
G.SKILL	F3-10600CL8D-2GBHK	2048MB(Kit of 2)	SS	N/A	Heat-Sink Package	(1337-8-8-8-22)	1.65	*	*	*
G.SKILL	F3-10666CL7T-6GBPK(XMP)	2048MB	DS	N/A	Heat-Sink Package	7-7-7-18(1333-7-7-7-18)	1.5-1.6	*	*	*
G.SKILL	F3-10666CL8D-4GBHK(XMP)	4096MB(Kit of 2)	DS	N/A	Heat-Sink Package	8-8-8-21(1333-7-7-7-20)	1.5-1.6	*	*	*
G.SKILL	F3-10666CL9T-6GBNQ	6144MB(Kit of 3)	DS	N/A	Heat-Sink Package	9-9-9-24(1333-9-9-24)	1.5	*	*	*
GEIL	GV34GB1333C7DC	4096MB(Kit of 2)	DS	N/A	Heat-Sink Package	7-7-7-24(1333-8-8-8-28)	1.5	*	*	*
Hynix	HMT112U6BFR8C-H9	1024MB	SS	Hynix	H5TQ1G83BFR	9(1333-9-9-24)		*	*	*
Hynix	HMT125U6BFR8C-H9	2048MB	DS	Hynix	H5TQ1G83BFR	9(1333-9-9-24)		*	*	*
Hynix	HMT125U6BFR8C-H9	2048MB	DS	Hynix	H5TQ1G83BFRH9C	9(1333-9-9-24)		*	*	*
KINGMAX	FLFD45F-B8E9	1024MB	SS	ELPIDA	J1108BASE-DJ-E	(1333-9-9-24)		*	*	*
KINGSTON	KVR1333D3N9/1G	1024MB	SS	ELPIDA	J1108BAGB-DJ-E	9(1066-8-7-7-20)	1.5	*	*	*
KINGSTON	KVR1333D3N9/2G	2048MB	DS	ELPIDA	J1108BAGB-DJ-E	1333-9-9-24	1.5	*	*	*
KINGSTON	KVR1333D3N9/2G	2048MB	DS	ELPIDA	J1108BAGB-DJ-E	9(1066-8-7-7-20)	1.5	*	*	*
MICRON	MT8JTF12864AY-1G4BYES	1024MB	SS	MICRON	Z9HWR	(1333-9-9-24)		*	*	*
MICRON	MT8JTF12864AZ-1G4F1	1024MB	SS	MICRON	9FF22 D9KPT	9(1066-8-8-8-20)		*	*	*
MICRON	MT8JTF12864AZ-1G4F1	1024MB	SS	MICRON	D9KPT	9(1333-9-9-24)		*	*	*
MICRON	MT9JSF12872AZ-1G4F1	1024MB	SS	MICRON	D9KPT(ECC)	9(1333-9-9-24)		*	*	*
MICRON	MT16JF25664AZ-1G4F1	2048MB	DS	MICRON	D9KPT	9(1333-9-9-24)		*	*	*
MICRON	MT16JTF25664AZ-1G4F1	2048MB	DS	MICRON	9FF22 D9KPT	9(1066-8-8-8-20)		*	*	*
MICRON	MT18JSF25672AZ-1G4F1	2048MB	DS	MICRON	D9KPT(ECC)	9(1333-9-9-24)		*	*	*
OCZ	OCZ3RPX1333EB2GK	1024MB	SS	N/A	Heat-Sink Package	(1066-6-5-5-20)		*	*	*
OCZ	OCZ3P1333LV3GK	3072MB(Kit of 3)	SS	N/A	Heat-Sink Package	9-9-9(1066-7-7-20)	1.65	*	*	*
OCZ	OCZ3P1333LV3GK	3072MB(Kit of 3)	SS	N/A	Heat-Sink Package	7-7-7(1066-7-7-16)	1.65	*	*	*
OCZ	OCZ3P1333ZGK	1024MB	DS	N/A	Heat-Sink Package	7-7-7-20(1333-9-9-24)		*	*	*
OCZ	OCZ3P13334GK	4096MB(Kit of 2)	DS	N/A	Heat-Sink Package	7(1333-7-7-20)	1.8	*	*	*
OCZ	OCZ3G1333LV6GK	6144MB(Kit of 3)	DS	N/A	Heat-Sink Package	9-9-9(1066-7-7-20)	1.65	*	*	*
OCZ	OCZ3P1333LV6GK	6144MB(Kit of 3)	DS	N/A	Heat-Sink Package	7-7-7(1066-7-7-20)	1.65	*	*	*
OCZ	OCZ1333LV6GK(XMP)	6144MB(Kit of 3)	DS	NA	Heat-Sink Package	8-8-8(1066-7-7-16)	1.6	*	*	*
SAMSUNG	M378B2873D21-CH9	1024MB	SS	SAMSUNG	K4B1G0846D	9(1333-9-9-24)		*	*	*
SAMSUNG	M378B2873EH1-CH9	1024MB	SS	SAMSUNG	K4B1G0846E	1066-8-7-7-20		*	*	*
SAMSUNG	M391B2873D21-CH9	1024MB	SS	SAMSUNG	K4B1G0846D(ECC)	9(1333-9-9-24)		*	*	*
SAMSUNG	M378B5673D21-CH9	2048MB	DS	SAMSUNG	K4B1G0846D	9(1333-9-9-24)		*	*	*
SAMSUNG	M378B5673EH1-CH9	2048MB	DS	SAMSUNG	K4B1G0846E	1066-8-7-7-20		*	*	*
SAMSUNG	M391B5673D21-CH9	2048MB	DS	SAMSUNG	K4B1G0846D(ECC)	9(1333-9-9-24)		*	*	*
SAMSUNG	M378B5273BH1-CH9	4096MB	DS	SAMSUNG	K4B2G0846B-HCH9	9(1333-9-9-24)		*	*	*
Super Talent	W1333UX2GB(XMP)	2048MB(Kit of 2)	SS	N/A	Heat-Sink Package	8(1333-8-8-8-24)	1.8	*	*	*
Transcend	TS128MLK64V3U	1024MB	SS	SAMSUNG	K4B1G0846D	9(1333-9-9-24)		*	*	*
Transcend	TS256MLK64V3U	2048MB	DS	SAMSUNG	K4B1G0846D	9(1333-9-9-24)		*	*	*
Asint	SLY3128M8-EDJ	1024MB	SS	Asint	DDRIII1208-DJ	(9-9-9-24)		*	*	*
Asint	SLY3128M8-EDJE	1024MB	SS	ELPIDA	J1108BASE-DJ-E	1066-8-8-8-20		*	*	*
Asint	SLZ3128M8-EDJ	2048MB	DS	Asint	DDRIII1208-DJ	(9-9-9-24)		*	*	*
Asint	SLZ3128M8-EDJE	2048MB	DS	ELPIDA	J1108BASE-DJ-E	1066-8-8-8-20		*	*	*
ASUS	N/A	1024MB	DS	N/A	Heat-Sink Package	(1333-9-9-24)		*	*	*
BUFFALO	FSX1333D3G-1G	1024MB	SS	N/A	Heat-Sink Package	(1066-7-7-7-20)		*	*	*
BUFFALO	FSH1333D3G-T3G(XMP)	3072MB(Kit of 3)	SS	N/A	Heat-Sink Package	7-7-7-20(1066-8-7-7-20)		*	*	*
BUFFALO	FSX1333D3G-2G	2048MB	DS	N/A	Heat-Sink Package	(1066-7-7-7-20)		*	*	*
Patriot	PDC32G1333LLK	1024MB	SS	PATRIOT	Heat-Sink Package	7(1337-7-7-7-20)	1.7	*	*	*
Patriot	PVT33G1333ELK	3072MB(Kit of 3)	SS	N/A	Heat-Sink Package	9-9-9-24(1066-7-7-7-20)	1.65	*	*	*
Patriot	PVS34G1333ELK	4096MB(Kit of 2)	DS	N/A	Heat-Sink Package	9-9-9-24(1066-7-7-7-20)	1.5	*	*	*
Patriot	PVS34G1333LLK	4096MB(Kit of 2)	DS	N/A	Heat-Sink Package	7-7-7-20(1066-7-7-7-20)	1.7	*	*	*
Patriot	PVT36G1333ELK	6144MB(Kit of 3)	DS	N/A	Heat-Sink Package	9-9-9-24(1066-7-7-7-20)	1.65	*	*	*
Silicon Power	SP001GBLTU133S02	1024MB	SS	S-POWER	I0YT3E0	9(1333-9-9-24)		*	*	*
Silicon Power	SP002GBLTU133S02	2048MB	DS	S-POWER	I0YT3E0	9(1333-9-9-24)		*	*	*

P7P55D-E Motherboard Qualified Vendors Lists (QVL) DDR3-1600MHz capability for CPU at 2.66GHz

Vendor	Part No.	Size	SS/DS	Chip Brand	Chip NO.	Timing Dimm(Bios)	Voltage	DIMM socket support (Optional)		
								A*	B*	C*
A-DATA	AD31600E001GMU	3072MB(Kit of 3)	SS	N/A	Heat-Sink Package	8-8-8-24(1333-9-9-9-24)	1.65-1.85	*	*	*
A-DATA	AD31600F002GMU(XMP)	6144MB(Kit of 3)	DS	N/A	Heat-Sink Package	7-7-7-20(1333-9-9-9-24)	1.75-1.85	*	*	*
CORSAIR	TR3X3G1600C8D(XMP)Ver2.1	3072MB(Kit of 3)	SS	N/A	Heat-Sink Package	8-8-8-24(1601-8-8-8-24)	1.65	*	*	*
CORSAIR	TR3X3G1600C8D	3072MB(Kit of 3)	SS	N/A	Heat-Sink Package	8-8-8-24(1600-8-8-8-24)	1.65	*	*	*
CORSAIR	TR3X3G1600C9(XMP)Ver1.1	3072MB(Kit of 3)	SS	N/A	Heat-Sink Package	9-9-9-24(1601-9-9-9-24)	1.65	*	*	*
CORSAIR	Box/P/N:TW3X4G1600C9DHXNV(CM3X2G1600C9DHXNV)Ver4.1	4096MB(Kit of 2)	DS	N/A	Heat-Sink Package	(1333-9-9-9-24)	1.80	*	*	*
CORSAIR	TR3X6G1600C8D(XMP)Ver2.1	6144MB(Kit of 3)	DS	N/A	Heat-Sink Package	8-8-8-24(1601-8-8-8-24)	1.65	*	*	*
CORSAIR	TR3X6G1600C8D	6144MB(Kit of 3)	DS	N/A	Heat-Sink Package	8-8-8-24(1600-8-8-8-24)	1.65	*	*	*
CORSAIR	TR3X6G1600C9(XMP)Ver2.1	6144MB(Kit of 3)	DS	N/A	Heat-Sink Package	9-9-9-24(1333-9-9-9-24)	1.65	*	*	*
Crucial	BL12864BA1608.8SFB(XMP)	1024MB	SS	N/A	Heat-Sink Package	(1601-8-8-8-24)	1.8	*	*	*
G.SKILL	F3-12800CL9D-2GBNQ	2048MB(Kit of 2)	SS	N/A	Heat-Sink Package	(1333-9-9-9-24)	1.6	*	*	*
G.SKILL	F3-12800CL8T-6GBHK(XMP)	6144MB(Kit of 3)	DS	N/A	Heat-Sink Package	8-8-8-21(1333-8-8-8-21)	1.6-1.65	*	*	*
G.SKILL	F3-12800CL8T-6GBP(XMP)	6144MB(Kit of 3)	DS	N/A	Heat-Sink Package	8-8-8-21(1066-8-8-8-20)	1.6-1.65	*	*	*
G.SKILL	F3-12800CL9T-6GBNQ	6144MB(Kit of 3)	DS	N/A	Heat-Sink Package	9-9-9-24(1601-9-9-9-24)	1.5-1.6	*	*	*
G.EIL	GV34GB1600C8DC	4096MB(Kit of 2)	DS	N/A	Heat-Sink Package	8-8-8-28(1600-8-8-8-28)	1.6	*	*	*
KINGMAX	FLGD45F-B8KG9-NAES	1024MB	SS	KINGMAX	KFB8FNGXF-ANX-12A	9(1600-9-8-9-28)	1.5	*	*	*
KINGMAX	FLGE85F-B8KG9-NEES	2048MB	DS	KINGMAX	KFB8FNGXF-ANX-12A	9(1600-9-8-9-28)	1.5	*	*	*
KINGSTON	KHX12800D3LLK3/3GX(XMP)	3072MB(Kit of 3)	SS	N/A	Heat-Sink Package	1600-8-8-8-20	1.65	*	*	*
KINGSTON	KHX12800D3K2/4G	4096MB(Kit of 2)	DS	N/A	Heat-Sink Package	9(1333-9-9-9-24)	1.9	*	*	*
KINGSTON	KHX12800D3LLK3/6GX(XMP)	6144MB(Kit of 3)	DS	N/A	Heat-Sink Package	(1066-8-8-8-20)	1.65	*	*	*
OCZ	OC23P1600EB1G	1024MB	SS	N/A	Heat-Sink Package	7-6-6-24(1333-7-7-7-20)		*	*	*
OCZ	OC23G1600LV3GK	3072MB(Kit of 3)	SS	N/A	Heat-Sink Package	8-8-8(1066-7-7-7-20)	1.65	*	*	*
OCZ	OC23P1600LV3GK	3072MB(Kit of 3)	SS	N/A	Heat-Sink Package	7-7-7(1066-7-7-7-20)	1.65	*	*	*
OCZ	OC23P16004GK	4096MB(Kit of 2)	DS	N/A	Heat-Sink Package	7-7-7(1333-7-7-7-20)	1.9	*	*	*
OCZ	OC23P1600EB4GK	4096MB(Kit of 2)	DS	N/A	Heat-Sink Package	7-7-6(1333-7-7-7-20)	1.8	*	*	*
OCZ	OC23G1600LV6GK	6144MB(Kit of 3)	DS	N/A	Heat-Sink Package	8-8-8(1066-7-7-7-16)	1.65	*	*	*
OCZ	OC23X1600LV6GK(XMP)	6144MB(Kit of 3)	DS	N/A	Heat-Sink Package	8-8-8(1066-7-7-7-16)	1.65	*	*	*
Cell Shock	CS322271	2048MB(Kit of 2)	DS	N/A	Heat-Sink Package	7-7-7-14(1066-7-7-7-20)	1.7-1.9	*	*	*
Mushkin	996657	4096MB(Kit of 2)	DS	N/A	Heat-Sink Package	7-7-7-20		*	*	*
Mushkin	998659(XMP)	6144MB(Kit of 3)	DS	N/A	Heat-Sink Package	9-9-9-24(1333-9-9-9-24)	1.5-1.6	*	*	*
Patriot	PVT33G1600ELK	3072MB(Kit of 3)	SS	N/A	Heat-Sink Package	9-9-9-24(1066-7-7-7-20)	1.65	*	*	*
Patriot	PVS34G1600ELK	4096MB(Kit of 2)	DS	N/A	Heat-Sink Package	9-9-9-24(1066-7-7-7-20)	1.8	*	*	*
Patriot	PVS34G1600LLK(XMP)	4096MB(Kit of 2)	DS	N/A	Heat-Sink Package	7-7-7-20(1066-7-7-7-20)	1.9	*	*	*
Patriot	PVS34G1600LLKN	4096MB(Kit of 2)	DS	N/A	Heat-Sink Package	7-7-7-20(1066-7-7-7-20)	2.0	*	*	*
Patriot	PVT36G1600ELK	6144MB(Kit of 3)	DS	N/A	Heat-Sink Package	9-9-9-24(1066-7-7-7-20)	1.65	*	*	*
Patriot	PVT36G1600ELK	6144MB(Kit of 3)	DS	N/A	Heat-Sink Package	9-9-9-24(1600-7-7-7-20)	1.65	*	*	*
PQI	MFADR401PA0102(XMP)	2048MB	DS	SAMSUNG	K4B1G08460	1066-8-8-8-20		*	*	*

P7P55D-E Motherboard Qualified Vendors Lists (QVL) DDR3-1600MHz capability for CPU at 2.8 and 2.93GHz

Vendor	Part No.	Size	SS/DS	Chip Brand	Chip NO.	Timing Dimm(Bios)	Voltage	DIMM socket support (Optional)		
								A*	B*	C*
A-DATA	AD31600E001GMU	3072MB(Kit of 3)	SS	N/A	Heat-Sink Package	8-8-8-24(1333-9-9-9-24)	1.65-1.85	*	*	*
A-DATA	AD31600F002GMU(XMP)	6144MB(Kit of 3)	DS	N/A	Heat-Sink Package	7-7-7-20(1333-9-9-9-24)	1.75-1.85	*	*	*
CORSAIR	TR3X3G1600C8D(XMP)Ver2.1	3072MB(Kit of 3)	SS	N/A	Heat-Sink Package	8-8-8-24(1601-8-8-8-24)	1.65	*	*	*
CORSAIR	TR3X3G1600C8D	3072MB(Kit of 3)	SS	N/A	Heat-Sink Package	8-8-8-24(1600-8-8-8-24)	1.65	*	*	*
CORSAIR	TR3X3G1600C9(XMP)Ver1.1	3072MB(Kit of 3)	SS	N/A	Heat-Sink Package	9-9-9-24(1601-9-9-9-24)	1.65	*	*	*
CORSAIR	Box/P/N:TW3X4G1600C9DHXNV(CM3X2G1600C9DHXNV)Ver4.1	4096MB(Kit of 2)	DS	N/A	Heat-Sink Package	(1333-9-9-9-24)	1.80	*	*	*
CORSAIR	TR3X6G1600C8D(XMP)Ver2.1	6144MB(Kit of 3)	DS	N/A	Heat-Sink Package	8-8-8-24(1601-8-8-8-24)	1.65	*	*	*
CORSAIR	TR3X6G1600C8D	6144MB(Kit of 3)	DS	N/A	Heat-Sink Package	8-8-8-24(1600-8-8-8-24)	1.65	*	*	*
CORSAIR	TR3X6G1600C9(XMP)Ver2.1	6144MB(Kit of 3)	DS	N/A	Heat-Sink Package	9-9-9-24(1333-9-9-9-24)	1.65	*	*	*
Crucial	BL12864BA1608.8SFB(XMP)	1024MB	SS	N/A	Heat-Sink Package	(1601-8-8-8-24)	1.8	*	*	*
G.SKILL	F3-12800CL9D-2GBNQ	2048MB(Kit of 2)	SS	N/A	Heat-Sink Package	(1333-9-9-9-24)	1.6	*	*	*
G.SKILL	F3-12800CL8T-6GBHK(XMP)	6144MB(Kit of 3)	DS	N/A	Heat-Sink Package	8-8-8-21(1333-8-8-8-21)	1.6-1.65	*	*	*
G.SKILL	F3-12800CL8T-6GBP(XMP)	6144MB(Kit of 3)	DS	N/A	Heat-Sink Package	8-8-8-21(1066-8-8-8-20)	1.6-1.65	*	*	*
G.SKILL	F3-12800CL9T-6GBNQ	6144MB(Kit of 3)	DS	N/A	Heat-Sink Package	9-9-9-24(1601-9-9-9-24)	1.5-1.6	*	*	*
GEIL	GV34GB1600C8DC	4096MB(Kit of 2)	DS	N/A	Heat-Sink Package	8-8-8-28(1600-8-8-8-28)	1.6	*	*	*
KINGMAX	FLGD45F-B8KG9-NAES	1024MB	SS	KINGMAX	KFB8FNGXF-ANX-12A	9(1600-9-8-9-28)	1.5	*	*	*
KINGMAX	FLGE85F-B8KG9-NEES	2048MB	DS	KINGMAX	KFB8FNGXF-ANX-12A	9(1600-9-8-9-28)	1.5	*	*	*
KINGSTON	KHX12800D3LLK3/3GX(XMP)	3072MB(Kit of 3)	SS	N/A	Heat-Sink Package	1600-9-8-8-20	1.65	*	*	*
KINGSTON	KHX12800D3K3/12GX(XMP)	12288MB(Kit of 3)	DS	N/A	Heat-Sink Package	9(1066-9-9-9-24)	*	*	*	
KINGSTON	KHX12800D3K2/4G	4096MB(Kit of 2)	DS	N/A	Heat-Sink Package	9(1333-9-9-9-24)	1.9	*	*	*
KINGSTON	KHX12800D3LLK3/6GX(XMP)	6144MB(Kit of 3)	DS	N/A	Heat-Sink Package	(1066-8-8-8-20)	1.65	*	*	*
OCZ	OCZ3P1600EB1G	1024MB	SS	N/A	Heat-Sink Package	7-6-6-24(1333-7-7-7-20)	*	*	*	
OCZ	OCZ3G1600LV3GK	3072MB(Kit of 3)	SS	N/A	Heat-Sink Package	8-8-8(1066-7-7-7-20)	1.65	*	*	*
OCZ	OCZ3P1600LV3GK	3072MB(Kit of 3)	SS	N/A	Heat-Sink Package	7-7-7(1066-7-7-7-20)	1.65	*	*	*
OCZ	OCZ3P1600A4GK	4096MB(Kit of 2)	DS	N/A	Heat-Sink Package	7-7-7(1333-7-7-7-20)	1.9	*	*	*
OCZ	OCZ3P1600E84GK	4096MB(Kit of 2)	DS	N/A	Heat-Sink Package	7-7-6(1333-7-7-7-20)	1.8	*	*	*
OCZ	OCZ3X1600A4GK	4096MB(Kit of 2)	DS	N/A	Heat-Sink Package	7-7-7-20	1.9	*	*	*
OCZ	OCZ3G1600LV6GK	6144MB(Kit of 3)	DS	N/A	Heat-Sink Package	8-8-8(1066-7-7-7-16)	1.65	*	*	*
OCZ	OCZ3X1600LV6GK(XMP)	6144MB(Kit of 3)	DS	N/A	Heat-Sink Package	8-8-8(1600-8-8-8-24)	1.65	*	*	*
OCZ	OCZ3X1600LV6GK(XMP)	6144MB(Kit of 3)	DS	N/A	Heat-Sink Package	8-8-8(1066-7-7-7-16)	1.65	*	*	*
Super Talent	WB160UX6GB(XMP)	6144MB(Kit of 3)	DS	N/A	Heat-Sink Package	1333-8-8-8-24	*	*	*	
Cell Shock	CS322271	2048MB(Kit of 2)	DS	N/A	Heat-Sink Package	7-7-7-14(1066-7-7-7-20)	1.7-1.9	*	*	*
Mushkin	996657	4096MB(Kit of 2)	DS	N/A	Heat-Sink Package	7-7-7-20	*	*	*	
Mushkin	998659(XMP)	6144MB(Kit of 3)	DS	N/A	Heat-Sink Package	9-9-9-24(1333-9-9-9-24)	1.5-1.6	*	*	*
Patriot	PVT33G1600ELK	3072MB(Kit of 3)	SS	N/A	Heat-Sink Package	9-9-9-24(1066-7-7-7-20)	1.65	*	*	*
Patriot	PVS34G1600ELK	4096MB(Kit of 2)	DS	N/A	Heat-Sink Package	9-9-9-24(1066-7-7-7-20)	1.8	*	*	*
Patriot	PVS34G1600LLK(XMP)	4096MB(Kit of 2)	DS	N/A	Heat-Sink Package	7-7-7-20(1066-7-7-7-20)	1.9	*	*	*
Patriot	PVS34G1600LLKN	4096MB(Kit of 2)	DS	N/A	Heat-Sink Package	7-7-7-20(1066-7-7-7-20)	2.0	*	*	*
Patriot	PVT36G1600ELK	6144MB(Kit of 3)	DS	N/A	Heat-Sink Package	9-9-9-24(1066-7-7-7-20)	1.65	*	*	*
Patriot	PVT36G1600ELK	6144MB(Kit of 3)	DS	N/A	Heat-Sink Package	9-9-9-24(1600-7-7-7-20)	1.65	*	*	*
PQI	MFADR401PA0102(XMP)	2048MB	DS	SAMSUNG	K4B1G08460	1066-8-8-8-20	*	*	*	

P7P55D-E Motherboard Qualified Vendors Lists (QVL) DDR3-1625MHz capability for CPU at 2.66GHz

Vendor	Part No.	Size	SS/DS	Chip Brand	Chip NO.	Timing Dimm(Bios)	Voltage	DIMM socket support (Optional)		
								A*	B*	C*
KINGSTON	KHX13000D3LLK2/2GN(EPP)	2048MB(Kit of 2)	SS	N/A	Heat-Sink Package		1.9	*	*	*
KINGSTON	KHX13000D3LLK2/2GX(XMP)	2048MB(Kit of 2)	SS	N/A	Heat-Sink Package		1.9	*	*	*
KINGSTON	KHX13000D3LLK2/2GXN	2048MB(Kit of 2)	SS	N/A	Heat-Sink Package		1.9	*	*	*

P7P55D-E Motherboard Qualified Vendors Lists (QVL) DDR3-1625MHz capability for CPU at 2.8 and 2.93GHz

Vendor	Part No.	Size	SS/DS	Chip Brand	Chip NO.	Timing Table(Bios)	Voltage	DIMM socket support (Optional)		
								A*	B*	C*
KINGSTON	KHX13000D3LLK2/2GN(EPP)	2048MB(Kit of 2)	SS	N/A	Heat-Sink Package		1.9	*	*	*
KINGSTON	KHX13000D3LLK2/2GX(XMP)	2048MB(Kit of 2)	SS	N/A	Heat-Sink Package		1.9	*	*	*
KINGSTON	KHX13000D3LLK2/2GXN	2048MB(Kit of 2)	SS	N/A	Heat-Sink Package		1.9	*	*	*

P7P55D-E Motherboard Qualified Vendors Lists (QVL) DDR3-1800MHz capability for CPU at 2.66GHz

Vendor	Part No.	Size	SS/DS	Chip Brand	Chip NO.	Timing Dimm(Bios)	Voltage	DIMM socket support (Optional)		
								A*	B*	C*
Apacer	78.0AGCD-CDZ(XMP)	2GB(Kit of 2)	SS	N/A	Heat-Sink Package	8-8-8-24(1800-8-8-8-24)	1.8	*	*	*
CORSAIR	BoxP/N:TW3X4G1800C8DF(CM3X2G1800C8D)Ver4.1	4GB(Kit of 2)	DS	N/A	Heat-Sink Package	8-8-8-24	1.80	*	*	
KINGSTON	KHX14400D3/1G	1GB	SS	N/A	Heat-Sink Package		1.9	*	*	*
KINGSTON	KHX14400D3K2/2GN(EPP)	2GB(Kit of 2)	SS	N/A	Heat-Sink Package		1.9	*	*	*
KINGSTON	KHX14400D3K3/3GX(XMP)	3GB(Kit of 3)	SS	N/A	Heat-Sink Package	1800-9-9-9-27	1.65	*	*	
OCZ	OCZ3P18002GK	2GB(Kit of 2)	SS	N/A	Heat-Sink Package	8		*	*	
OCZ	OCZ3P18004GK	4GB(Kit of 2)	DS	N/A	Heat-Sink Package	8	1.9	*	*	
Transcend	TX1800KLU-2GK(XMP)	2GB(Kit of 2)	SS	N/A	Heat-Sink Package	8		*	*	*
Patriot	PVS32G1800LLKN(EPP)	2GB(Kit of 2)	SS	N/A	Heat-Sink Package	8-8-8-20(1066-7-7-7-20)	1.9	*	*	

P7P55D-E Motherboard Qualified Vendors Lists (QVL) DDR3-1800MHz capability for CPU at 2.8 and 2.93GHz

Vendor	Part No.	Size	SS/DS	Chip Brand	Chip NO.	Timing Dimm(Bios)	Voltage	DIMM socket support (Optional)		
								A*	B*	C*
Apacer	78.0AGCD-CDZ(XMP)	2048MB(Kit of 2)	SS	N/A	Heat-Sink Package	8-8-8-24(1800-8-8-8-24)	1.8	*	*	
CORSAIR	BoxP/N:TW3X4G1800C8DF(CM3X2G1800C8D)Ver4.1	4096MB(Kit of 2)	DS	N/A	Heat-Sink Package	8-8-8-24	1.80	*	*	
KINGSTON	KHX14400D3/1G	1024MB	SS	N/A	Heat-Sink Package		1.9	*	*	
KINGSTON	KHX14400D3K2/2GN(EPP)	2048MB(Kit of 2)	SS	N/A	Heat-Sink Package		1.9	*	*	
KINGSTON	KHX14400D3K3/3GX(XMP)	3072MB(Kit of 3)	SS	N/A	Heat-Sink Package	1800-9-9-9-27	1.65	*	*	
OCZ	OCZ3P18002GK	2048MB(Kit of 2)	SS	N/A	Heat-Sink Package	8		*	*	
OCZ	OCZ3P18004GK	4096MB(Kit of 2)	DS	N/A	Heat-Sink Package	8	1.9	*	*	
Transcend	TX1800KLU-2GK(XMP)	2048MB(Kit of 2)	SS	N/A	Heat-Sink Package	8		*	*	
Patriot	PVS32G1800LLKN(EPP)	2048MB(Kit of 2)	SS	N/A	Heat-Sink Package	8-8-8-20(1066-7-7-7-20)	1.9	*	*	

P7P55D-E Motherboard Qualified Vendors Lists (QVL) DDR3-1866MHz capability for CPU at 2.66GHz

Vendor	Part No.	Size	SS/DS	Chip Brand	Chip NO.	Timing Dimm(Bios)	Voltage	DIMM socket support (Optional)		
								A*	B*	C*
Apacer	78.0AGCQ.CBZ(XMP)	3GB(Kit of 3)	SS	N/A	Heat-Sink Package	9-9-9-27(1066-8-8-8-20)		•		
Crucial	BL12864BE2009.8SFB3(EPP)	1GB	SS	N/A	Heat-Sink Package	9-9-9-28(1333-9-9-9-24)	2	•	•	•
G.SKILL	F3-16000CL7T-6GBPS(XMP)	6GB(Kit of 3)	DS	N/A	Heat-Sink Package	7-8-7-20(1066-8-8-8-20)	1.65	•	•	
G.SKILL	F3-16000CL9T-6GBPS(XMP)	6GB(Kit of 3)	DS	N/A	Heat-Sink Package	9-9-9-24(1066-8-8-8-20)	1.65	•	•	
KINGSTON	KHX16000D3K2/2GN(EPP)	2GB(Kit of 2)	SS	N/A	Heat-Sink Package		2.0	•	•	•
KINGSTON	KHX16000D3K3/3GX(XMP)	3GB(Kit of 3)	SS	N/A	Heat-Sink Package	9(1333-9-9-9-24)	1.65	•	•	•
KINGSTON	KHX16000D3ULT1K3/6GX(XMP)	6GB(Kit of 3)	DS	N/A	Heat-Sink Package	8(1066-8-8-8-20)	1.65	•	•	•
KINGSTON	KHX16000D3T1K3/6GX(XMP)	6GB(Kit of 3)	DS	N/A	Heat-Sink Package	9(1066-8-8-8-20)	1.65	•	•	•
OCZ	OCZ3FXT20002GK	2GB(Kit of 2)	SS	N/A	Heat-Sink Package	8	1.9	•	•	•
OCZ	OCZ3P20002GK(EPP)	2GB(Kit of 2)	SS	N/A	Heat-Sink Package	9	1.9	•	•	•
OCZ	OCZ3P2000EB2GK	2GB(Kit of 2)	SS	N/A	Heat-Sink Package	9-8-8(1066-8-7-7-20)	1.8	•	•	•
Gingie	9CAASS37AZZ01D1	2GB	DS	N/A	Heat-Sink Package	9-9-9-24		•	•	•

P7P55D-E Motherboard Qualified Vendors Lists (QVL) DDR3-1866MHz capability for CPU at 2.8 and 2.93GHz

Vendor	Part No.	Size	SS/DS	Chip Brand	Chip NO.	Timing Dimm(Bios)	Voltage	DIMM socket support (Optional)		
								A*	B*	C*
CORSAIR	TR3X3G1866C9D(XMP)	3GB(Kit of 3)	SS	N/A	Heat-Sink Package	9-9-9-24(1866-9-9-9-24)	1.65	•	•	
CORSAIR	TR3X6G1866C9D	6GB(Kit of 3)	DS	N/A	Heat-Sink Package	9-9-9-24(1866-9-9-9-24)	1.65	•	•	•
KINGSTON	KHX14900D3K3/3GX(XMP)	3GB	SS	N/A	Heat-Sink Package	9(1333-9-9-9-24)	1.65	•	•	
OCZ	OCZ3RPR1866C9L3GK	3GB(Kit of 3)	SS	N/A	Heat-Sink Package	9-9-9(1066-7-7-7-20)	1.65	•	•	•
OCZ	OCZ3RPR1866C9L3GK	6GB(Kit of 3)	DS	N/A	Heat-Sink Package	9-9-9(1066-7-7-7-20)	1.65	•	•	•
Super Talent	W1866LX2GB(XMP)	2GB(Kit of 2)	SS	N/A	Heat-Sink Package	8-8-8-24(1333-9-9-9-24)		•	•	•
Patriot	PVS32G1866LLK(XMP)	2GB(Kit of 2)	SS	N/A	Heat-Sink Package	8-8-8-24(1066-7-7-7-20)	1.9	•	•	•
Patriot	PVS32G1866LLK(XMP)	2GB(Kit of 2)	SS	N/A	Heat-Sink Package	8-8-8-24(1866-8-8-8-24)	1.9	•	•	•

P7P55D-E Motherboard Qualified Vendors Lists (QVL) DDR3-2000MHz capability for CPU at 2.66GHz

Vendor	Part No.	Size	SS/DS	Chip Brand	Chip NO.	Timing Dimm(Bios)	Voltage	DIMM socket support (Optional)		
								A*	B*	C*
Apacer	78.0AGCQ.CBZ(XMP)	3GB(Kit of 3)	SS	N/A	Heat-Sink Package	9-9-9-27(1066-8-8-8-20)		•		
Crucial	BL12864BE2009.8SFB3(EPP)	1GB	SS	N/A	Heat-Sink Package	9-9-9-28(1333-9-9-9-24)	2	•	•	•
G.SKILL	F3-16000CL7T-6GBPS(XMP)	6GB(Kit of 3)	DS	N/A	Heat-Sink Package	7-8-7-20(1066-8-8-8-20)	1.65	•	•	
G.SKILL	F3-16000CL9T-6GBPS(XMP)	6GB(Kit of 3)	DS	N/A	Heat-Sink Package	9-9-9-24(1066-8-8-8-20)	1.65	•	•	
KINGSTON	KHX16000D3K2/2GN(EPP)	2GB(Kit of 2)	SS	N/A	Heat-Sink Package		2.0	•	•	•
KINGSTON	KHX16000D3K3/3GX(XMP)	3GB(Kit of 3)	SS	N/A	Heat-Sink Package	9(1333-9-9-9-24)	1.65	•	•	•
KINGSTON	KHX16000D3ULT1K3/6GX(XMP)	6GB(Kit of 3)	DS	N/A	Heat-Sink Package	8(1066-8-8-8-20)	1.65	•	•	•
KINGSTON	KHX16000D3T1K3/6GX(XMP)	6GB(Kit of 3)	DS	N/A	Heat-Sink Package	9(1066-8-8-8-20)	1.65	•	•	•
OCZ	OCZ3FXT20002GK	2GB(Kit of 2)	SS	N/A	Heat-Sink Package	8	1.9	•	•	•
OCZ	OCZ3P20002GK(EPP)	2GB(Kit of 2)	SS	N/A	Heat-Sink Package	9	1.9	•	•	•
OCZ	OCZ3P2000EB2GK	2GB(Kit of 2)	SS	N/A	Heat-Sink Package	9-8-8(1066-8-7-7-20)	1.8	•	•	•
Gingie	9CAASS37AZZ01D1	2GB	DS	N/A	Heat-Sink Package	9-9-9-24		•	•	•

P7P55D-E Motherboard Qualified Vendors Lists (QVL) DDR3-2000MHz capability for CPU at 2.8 and 2.93GHz

Vendor	Part No.	Size	SS/ DS	Chip Brand	Chip NO.	Timing Dimm(Bios)	Voltage	DIMM socket support (Optional)		
								A*	B*	C*
Apacer	78.0AGCQ.CBZ(XMP)	3GB(Kit of 3)	SS	N/A	Heat-Sink Package	9-9-9-27(1066-8-8-8-20)		•	•	
Crucial	BL12864BE2009.8SFB3(EPP)	1GB	SS	N/A	Heat-Sink Package	9-9-9-28(1333-9-9-9-24)	2	•	•	•
G.SKILL	F3-16000CL7T-6GBPS(XMP)	6GB(Kit of 3)	DS	N/A	Heat-Sink Package	7-8-7-20(1066-8-8-8-20)	1.65	•	•	
G.SKILL	F3-16000CL9T-6GBPS(XMP)	6GB(Kit of 3)	DS	N/A	Heat-Sink Package	9-9-9-24(1066-8-8-8-20)	1.65	•	•	
KINGSTON	KHX16000D3K2/2GN(EPP)	2GB(Kit of 2)	SS	N/A	Heat-Sink Package		2.0	•	•	•
KINGSTON	KHX16000D3K3/3GX(XMP)	3GB(Kit of 3)	SS	N/A	Heat-Sink Package	9(1333-9-9-9-24)	1.65	•	•	•
KINGSTON	KHX16000D3ULT1K3/6GX(XMP)	6GB(Kit of 3)	DS	N/A	Heat-Sink Package	8(1066-8-8-8-20)	1.65	•	•	•
KINGSTON	KHX16000D3T1K3/6GX(XMP)	6GB(Kit of 3)	DS	N/A	Heat-Sink Package	9(1066-8-8-8-20)	1.65	•	•	•
OCZ	OCZ3FXT20002GK	2GB(Kit of 2)	SS	N/A	Heat-Sink Package	8	1.9	•	•	
OCZ	OCZ3P20002GK(EPP)	2GB(Kit of 2)	SS	N/A	Heat-Sink Package	9	1.9	•	•	
OCZ	OCZ3P2000EB2GK	2GB(Kit of 2)	SS	N/A	Heat-Sink Package	9-8-8(1066-8-7-7-20)	1.8	•	•	•
Gingle	9CAASS37AZZ01D1	2GB	DS	N/A	Heat-Sink Package	9-9-9-24		•	•	•
Patriot	PVS32G2000LLKN	2GB(Kit of 2)	SS	N/A	Heat-Sink Package	9-9-9-24(1066-7-7-7-20)	2	•	•	

P7P55D-E Motherboard Qualified Vendors Lists (QVL) DDR3-2133MHz capability for CPU at 2.8 and 2.93GHz

Vendor	Part No.	Size	SS/ DS	Chip Brand	Chip NO.	Timing Dimm(Bios)	Voltage	DIMM socket support (Optional)		
								A*	B*	C*
G.SKILL	F3-17066CL9T-6GB-T	6GB(Kit of 3)	DS	N/A	Heat-Sink Package	9-9-9-24(1066-8-7-7-20)	1.65	•	•	



Side(s): SS - Single-sided DS - Double-sided

DIMM support:

- **A*:** Supports one (1) module inserted into slot A1 or B1 as Single-channel memory configuration.
- **B*:** Supports two (2) modules inserted into the blue slots (A1 and B1) as one pair of Dual-channel memory configuration.
- **C*:** Supports four (4) modules inserted into both the blue and the black slots as two pairs of Dual-channel memory configuration.



- ASUS exclusively provides hyper DIMM support function.
- Hyper DIMM support is subject to the physical characteristics of individual CPUs.
- According to Intel spec definition, DDR3-1600 is supported for one DIMM per channel only. ASUS exclusively provides two DDR3-1600 DIMM support for each memory channel.
- According to Intel CPU spec, CPUs with a core frequency of 2.66G support the maximum DIMM frequency of up to DDR3-1333. To use DIMMs of a higher frequency with a 2.66G CPU, enable the **DRAM O.C. Profile** feature in BIOS. Refer to section **3.5.2 Ai Overclock Tuner** for details.
- Visit the ASUS website for the latest QVL.

2.4.3 Installing a DIMM



Ensure to unplug the power supply before adding or removing DIMMs or other system components. Failure to do so may cause severe damage to both the motherboard and the components.

To install a DIMM

1. Press the retaining clip outward to unlock a DIMM socket.
2. Align a DIMM on the socket such that the notch on the DIMM matches the break on the socket.

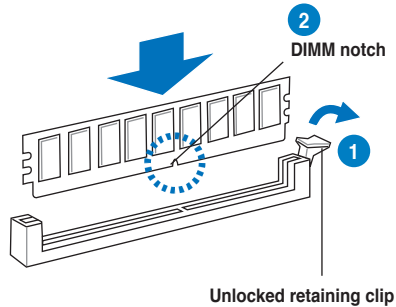

A DIMM is keyed with a notch so that it fits in only one direction. DO NOT force a DIMM into a socket to avoid damaging the DIMM.

3. Firmly insert the DIMM into the socket until the retaining clip snaps back in place and the DIMM is properly seated.

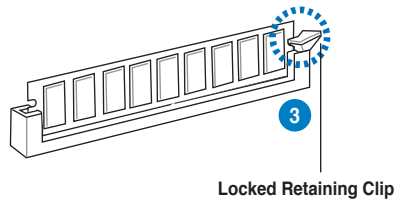

2.4.4 Removing a DIMM

To remove a DIMM

1. Press the retaining clip outward to unlock the DIMM.

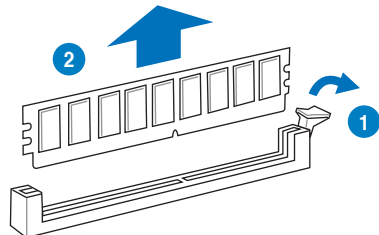

Support the DIMM lightly with your fingers when pressing the retaining clip. The DIMM might get damaged when it flips out with extra force.

2. Remove the DIMM from the socket.

2.5 Expansion slots

In the future, you may need to install expansion cards. The following subsections describe the slots and the expansion cards that they support.



Ensure to unplug the power cord before adding or removing expansion cards. Failure to do so may cause you physical injury and damage motherboard components.

2.5.1 Installing an expansion card

To install an expansion card

1. Before installing the expansion card, read the documentation that came with it and make the necessary hardware settings for the card.
2. Remove the system unit cover (if your motherboard is already installed in a chassis).
3. Remove the bracket opposite the slot that you intend to use. Keep the screw for later use.
4. Align the card connector with the slot and press firmly until the card is completely seated on the slot.
5. Secure the card to the chassis with the screw you removed earlier.
6. Replace the system cover.

2.5.2 Configuring an expansion card

After installing the expansion card, configure it by adjusting the software settings.

1. Turn on the system and change the necessary BIOS settings, if any. See Chapter 3 for information on BIOS setup.
2. Assign an IRQ to the card. Refer to the tables on the next page.
3. Install the software drivers for the expansion card.



When using PCI cards on shared slots, ensure that the drivers support “Share IRQ” or that the cards do not need IRQ assignments. Otherwise, conflicts will arise between the two PCI groups, making the system unstable and the card inoperable. Refer to the table on the next page for details.

2.5.3 Interrupt assignments

Standard interrupt assignments

IRQ	Priority	Standard function
0	1	System Timer
1	2	Keyboard Controller
2	–	Redirect to IRQ#9
4	12	Communications Port (COM1)*
5	13	IRQ Holder for PCI Steering*
7	14	Reserved
8	3	System CMOS/Real Time Clock
9	4	IRQ Holder for PCI Steering*
10	5	IRQ Holder for PCI Steering*
11	6	IRQ Holder for PCI Steering*
12	7	Reserved
13	8	Numeric Data Processor
14	9	Primary IDE Channel

* These IRQs are usually available for PCI devices.

IRQ assignments for this motherboard

	A	B	C	D	E	F	G	H
PCIEx16_1	shared	–	–	–	–	–	–	–
PCIEx16_2	shared	–	–	–	–	–	–	–
PCIEx1_1		shared	–	–	–	–	–	–
PCIEx1_2		–	shared	–	–	–	–	–
PCIEx1_3	–	–	–	shared	–	–	–	–
PCI_1	shared	–	–	–	–	–	–	–
PCI_2	–	shared	–	–	–	–	–	–
LAN_1		–	–	shared	–	–	–	–
USB 2.0 Controller 1	–	–	–	–	–	–	–	shared
USB 2.0 Controller 2	shared	–	–	–	–	–	–	–
USB 3.0 Controller	shared							
SATA Controller	–	–	shared	–	–	–	–	–
SATA 6G Controller (IO Levelup disabled or set to USB 3.0)		shared						
SATA 6G Controller (IO Levelup set to SATA6G)	shared							
JMicron ATA Controller		shared						
1394 Controller	–	–		shared	–	–	–	–
HD Audio	–	–	–	–	–	–	shared	–

2.5.4 PCI slots

The PCI slots support cards such as a LAN card, SCSI card, USB card, and other cards that comply with PCI specifications. Refer to the figure below for the location of the slot.

2.5.5 PCI Express x1 slots

This motherboard supports PCI Express x1 network cards, SCSI cards, and other cards that comply with the PCI Express specifications. Refer to the figure below for the location of the slots.

2.5.6 PCI Express 2.0 x16 slots

This motherboard has two PCI Express 2.0 x16 slots that support PCI Express x16 2.0 graphic cards complying with the PCI Express specifications. Refer to the figure below for the location of the slots.

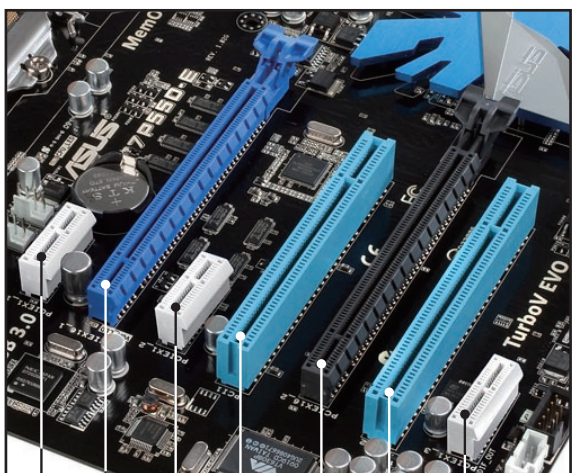

PCIe x1_1 slot
PCIe 2.0 x16_1 slot (blue, at x16 link)
PCIe x1_2 slot
PCIe 2.0 x16_2 slot (black, at x4 link)
PCI slot 1
PCI slot 2
PCIe x1_3 slot
PCIe x1_4 slot

VGA configuration	PCI Express operating mode	
	PCIe x16_1	PCIe x16_2
Single VGA/PCIe card	x16 (Recommend for single VGA)	x4 (PCIe card)
Dual VGA/PCIe card	x16	x4



- In single VGA card mode, use the PCIe 2.0 x16_1 slot (blue) for a PCI Express x16 graphics card to get better performance.
- We recommend that you provide sufficient power when running CrossFireX™ mode. See page 2-39 for details.
- Connect a chassis fan to the motherboard connector labeled CHA_FAN1/2 when using multiple graphics cards for better thermal environment. See page 2-37 for details.

2.6 Onboard switches

Onboard switch allows you to fine-tune performance when working on a bare or open-case system. This is ideal for overclockers and gamers who continually change settings to enhance system performance.

1. MemOK! switch

Installing DIMMs that are incompatible with the motherboard may cause system boot failure, and the DRAM_LED near the MemOK! switch lights continuously. Press and hold the MemOK! switch until the DRAM_LED starts blinking to begin automatic memory compatibility tuning for successful boot.

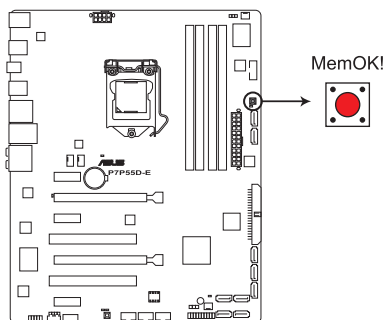

P7P55D-E MemOK! switch



- Refer to section **2.9 Onboard LEDs** for the exact location of the DRAM_LED.
- The DRAM_LED also lights when the DIMM is not properly installed. Turn off the system and reinstall the DIMM before using the MemOK! function.
- The MemOK! switch does not function under Windows™ OS environment.
- During the tuning process, the system loads and tests failsafe memory settings. It takes about 30 seconds for the system to test one set of failsafe settings. If the test fails, the system reboots and test the next set of failsafe settings. The blinking speed of the DRAM_LED increases, indicating different test processes.
- Due to memory tuning requirement, the system automatically reboots when each timing set is tested. If the installed DIMMs still fail to boot after the whole tuning process, the DRAM_LED lights continuously. Replace the DIMMs with ones recommended in the Memory QVL (Qualified Vendors Lists) in this user manual or on the ASUS website at www.asus.com.
- If you turn off the computer and replace DIMMs during the tuning process, the system continues memory tuning after turning on the computer. To stop memory tuning, turn off the computer and unplug the power cord for about 5–10 seconds.
- If your system fail to boot due to BIOS overclocking, press the MemOK! switch to boot and load BIOS default settings. A message will appear during POST reminding you that the BIOS has been restored to its default settings.
- We recommend that you download and update to the latest BIOS version from the ASUS website at www.asus.com after using the MemOK! function.

2. IO Level UP

The IO Level UP switch allows performance boost of the USB 3.0 ports on the rear panel or the onboard SATA 6Gb/s ports. Two LEDs with different colors are provided to indicate different speed mode.

Press the IO Level UP switch and restart the system to light up the **green (USB3.0)** LED. The PCIe16_1 slot (blue) switches to x8 mode, and the two blue USB 3.0 ports on the rear panel switch to PCIe Gen.2 mode (500MB/s).

With the **green (USB3.0)** LED light up, press the IO Level UP switch and restart the system to light up the **blue (SATA6G)** LED. The PCIe16_1 slot (blue) switches to x8 mode, and the two gray onboard SATA 6Gb/s ports switch to PCIe Gen.2 mode (500MB/s).

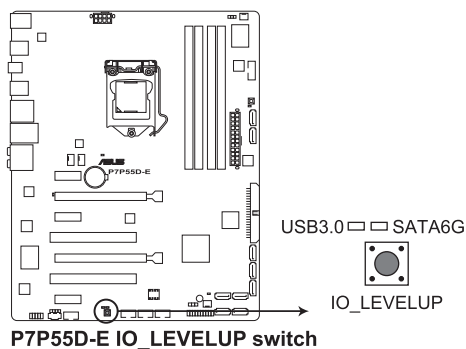

- You may also switch the speed of the USB 3.0 ports or the SATA 6Gb/s ports in BIOS setting. Refer to chapter 3 for details.
- Press the IO Level UP switch during POST will restart the system to apply speed changes.
- If you press the IO Level UP switch in OS environment, you have to manually restart the system to apply speed changes.

2.7 Jumpers

1. Clear RTC RAM (3-pin CLRRTC)

This jumper allows you to clear the Real Time Clock (RTC) RAM in CMOS. You can clear the CMOS memory of date, time, and system setup parameters by erasing the CMOS RTC RAM data. The onboard button cell battery powers the RAM data in CMOS, which include system setup information such as system passwords.

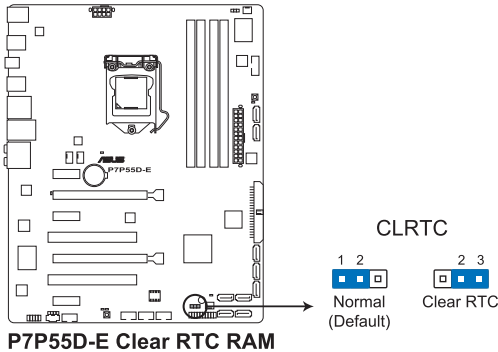

To erase the RTC RAM

1. Turn OFF the computer and unplug the power cord.
2. Move the jumper cap from pins 1-2 (default) to pins 2-3. Keep the cap on pins 2-3 for about 5–10 seconds, then move the cap back to pins 1-2.
3. Plug the power cord and turn ON the computer.
4. Hold down the key during the boot process and enter BIOS setup to re-enter data.



Except when clearing the RTC RAM, never remove the cap on CLRRTC jumper default position. Removing the cap will cause system boot failure!



- If the steps above do not help, remove the onboard battery and move the jumper again to clear the CMOS RTC RAM data. After the CMOS clearance, reinstall the battery.
- You do not need to clear the RTC when the system hangs due to overclocking. For system failure due to overclocking, use the C.P.R. (CPU Parameter Recall) feature. Shut down and reboot the system so the BIOS can automatically reset parameter settings to default values.
- Due to the chipset behavior, AC power off is required to enable C.P.R. function. You must turn off and on the power supply or unplug and plug the power cord before rebooting the system.

2. DRAM overvoltage setting (3-pin OV_DRAM)

This jumper allows you to enable or disable the DRAM overvoltage settings in BIOS.

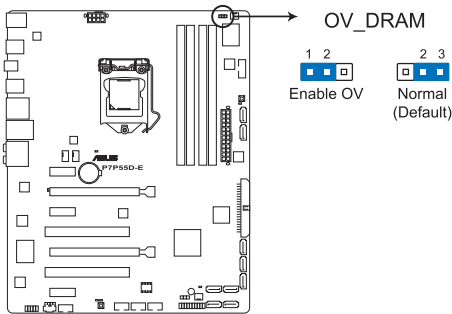

P7P55D-E DRAM overvoltage setting

OV_DRAM	
Pins 1-2 (Enable OV)	up to 2.5V
Pins 2-3 (Default)	up to 2.0V



- Before you change the jumper settings for extra-high overvoltage ability, use the BIOS items first to adjust the desired DRAM performance. Ensure your system functions well under the highest BIOS voltage settings before you change the setting of the jumper.
- The system may need a better cooling system, such as a water cooling system, to maintain stability under high voltage settings.

2.8 Connectors

2.8.1 Rear panel connectors

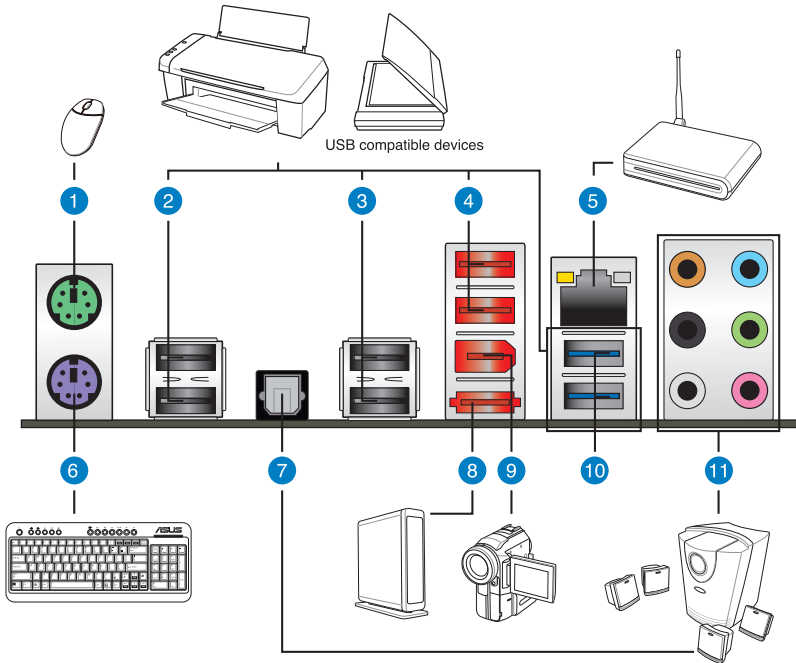

Rear panel connectors

1. PS/2 mouse port (green)	7. Optical S/PDIF Out port
2. USB 2.0 ports 1 and 2	8. External SATA port
3. USB 2.0 ports 3 and 4	9. IEEE 1394a port
4. USB 2.0 ports 5 and 6	10. USB 3.0 ports 1 and 2
5. LAN (RJ-45) port*	11. Audio I/O ports**
6. PS/2 keyboard port (purple)	

* Refer to the LAN port table on the next page.

** Refer to the audio port definitions table on the next page.

***LAN port LED indications**

Activity Link LED		Speed LED	
Status	Description	Status	Description
OFF	No link	OFF	10 Mbps connection
ORANGE	Linked	ORANGE	100 Mbps connection
BLINKING	Data activity	GREEN	1 Gbps connection

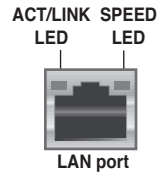

**** Audio 2, 4, 6, or 8-channel configuration**

Port	Headset 2-channel	4-channel	6-channel	8-channel
Light Blue	Line In	Line In	Line In	Line In
Lime	Line Out	Front Speaker Out	Front Speaker Out	Front Speaker Out
Pink	Mic In	Mic In	Mic In	Mic In
Orange	–	–	Center/Subwoofer	Center/Subwoofer
Black	–	Rear Speaker Out	Rear Speaker Out	Rear Speaker Out
Gray	–	–	–	Side Speaker Out

2.8.2 Audio I/O connections

Audio I/O ports

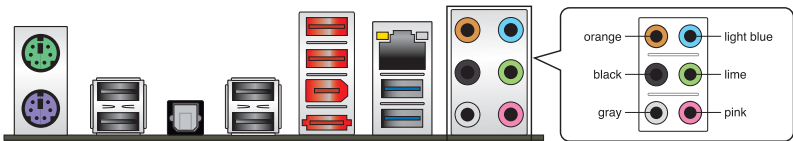

Connect to Headphone and Mic

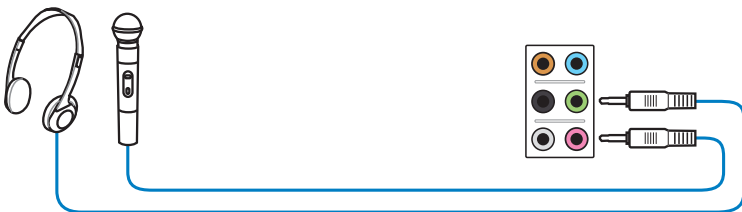

Connect to Stereo Speakers

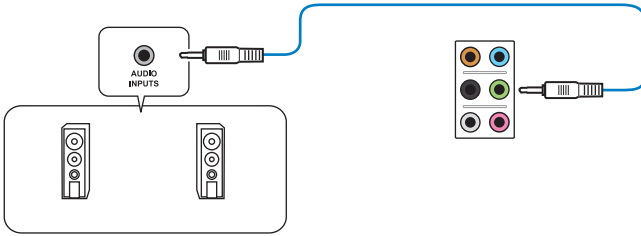

Connect to 2.1 channel Speakers

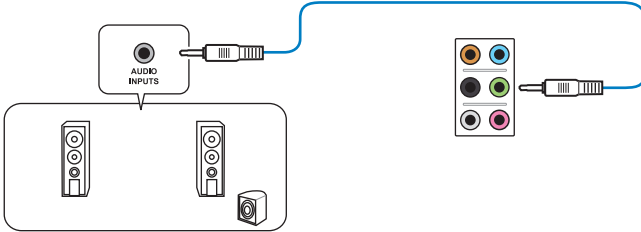

Connect to 4.1 channel Speakers

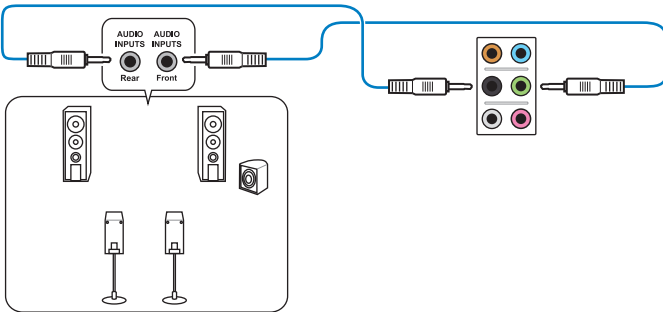

Connect to 5.1 channel Speakers

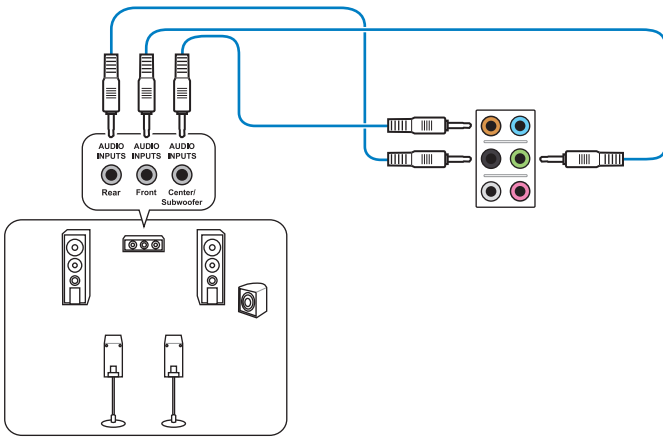

Connect to 7.1 channel Speakers

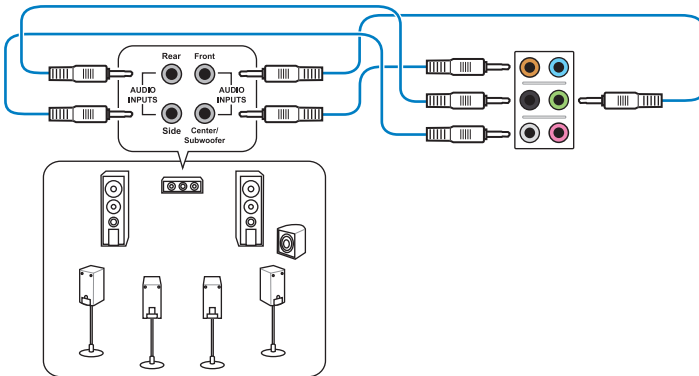

2.8.3 Internal connectors

1. IDE connector (40-1 pin PRI_EIDE)

The onboard IDE connector is for the Ultra DMA 133/100/66 signal cable. There are three connectors on each Ultra DMA 133/100/66 signal cable: blue, black, and gray. Connect the blue connector to the motherboard's IDE connector, then select one of the following modes to configure your device.

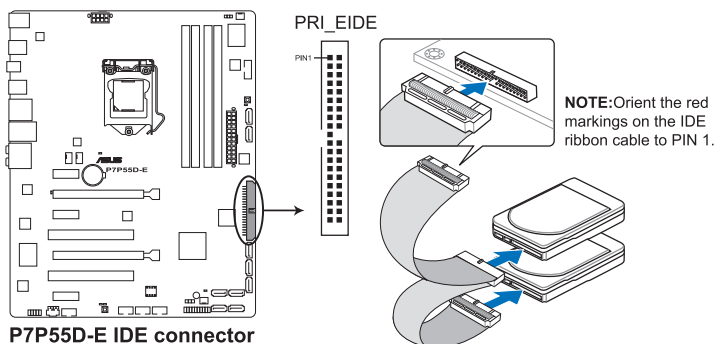

P7P55D-E IDE connector

	Drive jumper setting	Mode of device(s)	Cable connector
Single device	Cable-Select or Master	-	Black
Two devices	Cable-Select	Master	Black
		Slave	Gray
	Master	Master	Black or gray
	Slave	Slave	



- Pin 20 on the IDE connector is removed to match the covered hole on the Ultra DMA cable connector. This prevents incorrect insertion when you connect the IDE cable.
- Use the 80-conductor IDE cable for Ultra DMA 133/100/66 IDE devices.



If any device jumper is set as "Cable-Select", ensure that all other device jumpers have the same setting.

2. Intel® P55 Serial ATA connectors (7-pin SATA 1-6)

These connectors connect to Serial ATA hard disk drives and optical disc drives via Serial ATA signal cables.

If you installed Serial ATA hard disk drives, you can create a RAID 0, 1, 5, and 10 configuration with the Intel® Matrix Storage Technology through the onboard Intel® P55 chipset.

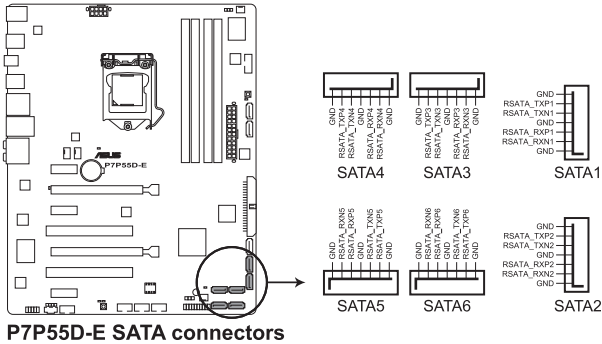

- These connectors are set to Standard IDE mode by default. In Standard IDE mode, you can connect Serial ATA boot/data hard disk drives to these connectors. If you intend to create a Serial ATA RAID set using these connectors, set the **Configure SATA** as item in the BIOS to [RAID]. See section 3.4.2 **Storage Configuration** for details.
- Before creating a RAID set, refer to section 4.4 **RAID configurations** or the RAID manual bundled in the motherboard support DVD.
- You must install Windows® XP Service Pack 2 or later version before using Serial ATA hard disk drives. The Serial ATA RAID feature (RAID 0, 1, 5, and 10) is available only if you are using Windows® XP SP2 or later version.
- When using hot-plug and NCQ, set the **Configure SATA** as item in the BIOS to [AHCI]. See section 3.4.2 **Storage Configuration** for details.

3. JMicron® JMB363 Serial ATA connector (7-pin SATA_E1 [black])

This connector connects to a Serial ATA hard disk drive or optical disc drive via a Serial ATA signal cable.

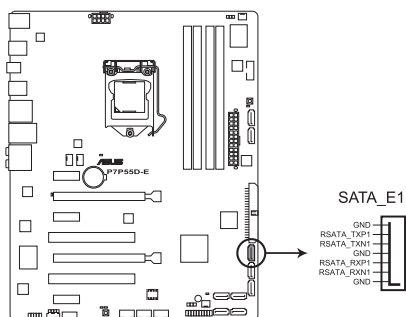

P7P55D-E SATA_E1 connector



To enable hot-plugging, set the **J-Micron Controller** item in the BIOS setting to [AHCI Mode], and then reboot the system. See section 3.6.3 Onboard Device Configuration for details.

4. Marvell® Serial ATA 6.0 Gb/s connectors (7-pin SATA_6G_1/2 [gray])

These connectors connect to Serial ATA 6.0 Gb/s hard disk drives via Serial ATA 6.0 Gb/s signal cables.

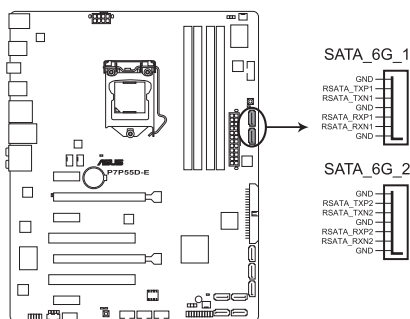

P7P55D-E SATA_6G connectors



- These connectors are set to Standard IDE mode by default. In Standard IDE mode, you can connect Serial ATA boot/data hard disk drives to these connectors.
- You must install Windows® XP Service Pack 2 or later versions before using Serial ATA hard disk drives.
- When using hot-plug and NCQ, set the **Marvell Controller** item in the BIOS to [AHCI Mode]. Refer to section 3.6.3 Onboard Devices Configuration for details.

5. USB connectors (10-1 pin USB910, USB1112, USB1314)

These connectors are for USB 2.0 ports. Connect the USB module cable to any of these connectors, then install the module to a slot opening at the back of the system chassis. These USB connectors comply with USB 2.0 specification that supports up to 480 Mbps connection speed.

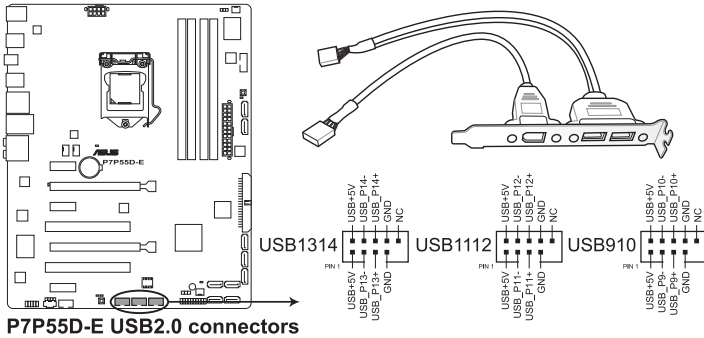

Never connect a 1394 cable to the USB connectors. Doing so will damage the motherboard!



You can connect the front panel USB cable to the ASUS Q-Connector (USB, blue) first, and then install the Q-Connector (USB) to the USB connector onboard if your chassis supports front panel USB ports.



The USB module is purchased separately.

6. Optical drive audio connector (4-pin CD)

These connectors allow you to receive stereo audio input from sound sources such as a CD-ROM, TV tuner, or MPEG card.

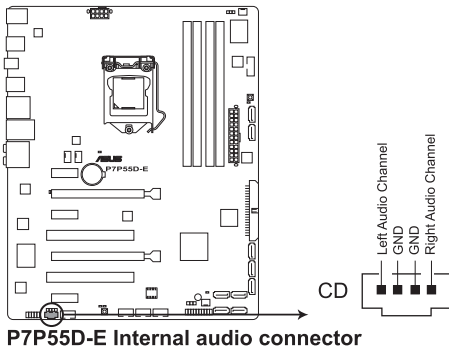

7. IEEE 1394a port connector (10-1 pin IE1394_2)

This connector is for an IEEE 1394a port. Connect the IEEE 1394a module cable to this connector, then install the module to a slot opening at the back of the system chassis.

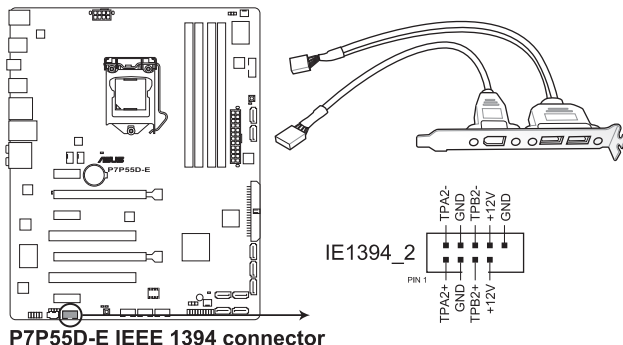

P7P55D-E IEEE 1394 connector



Never connect a USB cable to the IEEE 1394a connector. Doing so will damage the motherboard!



The IEEE 1394a module is purchased separately.

8. Serial port connector (10-1 pin COM1)

This connector is for a serial (COM) port. Connect the serial port module cable to this connector, then install the module to a slot opening at the back of the system chassis.

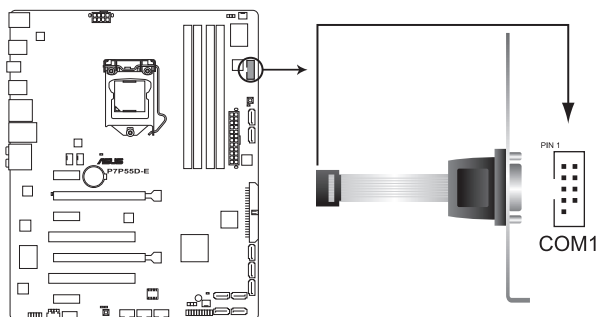

P7P55D-E Serial port (COM1) connector



The COM module is purchased separately.

9. CPU, chassis, and power fan connectors (4-pin CPU_FAN, 4-pin CHA_FAN1, 3-pin CHA_FAN2, 3-pin PWR_FAN)

The fan connectors support cooling fans of 350 mA~1000 mA (12 W max.) or a total of 1 A~4 A (84 W max.) at +12V. Connect the fan cables to the fan connectors on the motherboard, ensuring that the black wire of each cable matches the ground pin of the connector.

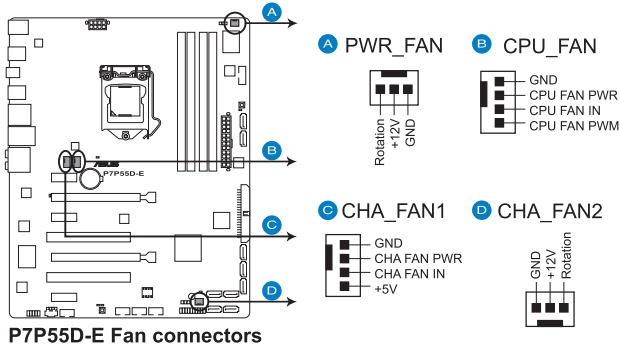

Do not forget to connect the fan cables to the fan connectors. Insufficient air flow inside the system may damage the motherboard components. These are not jumpers! Do not place jumper caps on the fan connectors!



- Only the CPU_FAN, CHA_FAN 1, and CHA_FAN 2 connectors support the FAN Xpert feature.
- If you install two VGA cards, we recommend that you plug the rear chassis fan cable to the motherboard connector labeled CHA_FAN1 or CHA_FAN2 for better thermal environment.

10. Digital audio connector (4-1 pin SPDIF_OUT)

This connector is for an additional Sony/Philips Digital Interface (S/PDIF) port(s). Connect the S/PDIF Out module cable to this connector, then install the module to a slot opening at the back of the system chassis.

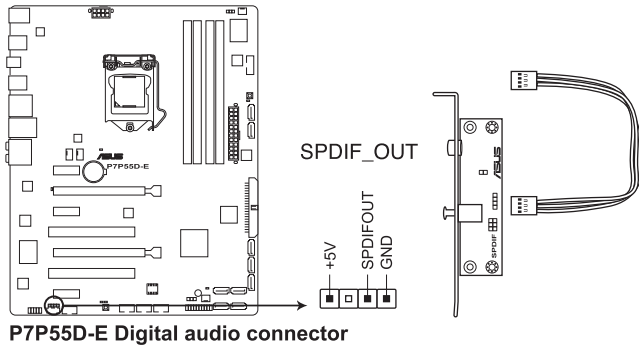

The S/PDIF module is purchased separately.

11. Front panel audio connector (10-1 pin AAFF)

This connector is for a chassis-mounted front panel audio I/O module that supports either HD Audio or legacy AC`97 audio standard. Connect one end of the front panel audio I/O module cable to this connector.

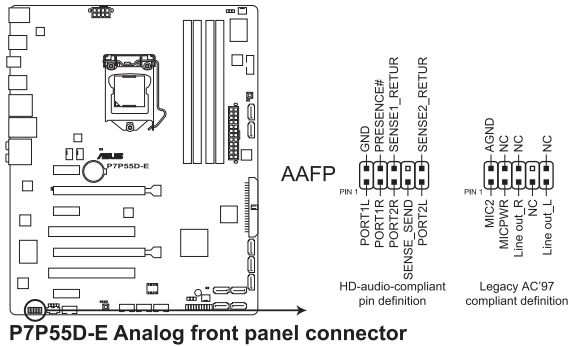

- We recommend that you connect a high-definition front panel audio module to this connector to avail of the motherboard's high-definition audio capability.
- If you want to connect a high-definition front panel audio module to this connector, set the **Front Panel Type** item in the BIOS setup to **[HD Audio]**; if you want to connect an AC`97 front panel audio module to this connector, set the item to **[AC`97]**. By default, this connector is set to **[HD Audio]**.

13. System panel connector (20-8 pin PANEL)

This connector supports several chassis-mounted functions.

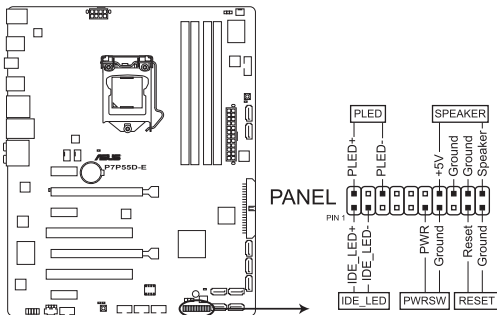

P7P55D-E System panel connector

- **System power LED (2-pin PLED)**

This 2-pin connector is for the system power LED. Connect the chassis power LED cable to this connector. The system power LED lights up when you turn on the system power, and blinks when the system is in sleep mode.

- **Hard disk drive activity LED (2-pin IDE_LED)**

This 2-pin connector is for the HDD Activity LED. Connect the HDD Activity LED cable to this connector. The IDE LED lights up or flashes when data is read from or written to the HDD.

- **System warning speaker (4-pin SPEAKER)**

This 4-pin connector is for the chassis-mounted system warning speaker. The speaker allows you to hear system beeps and warnings.

- **ATX power button/soft-off button (2-pin PWRSW)**

This connector is for the system power button. Pressing the power button turns the system on or puts the system in sleep or soft-off mode depending on the BIOS settings. Pressing the power switch for more than four seconds while the system is ON turns the system OFF.

- **Reset button (2-pin RESET)**

This 2-pin connector is for the chassis-mounted reset button for system reboot without turning off the system power.

2.8.4. ASUS Q-Connector (system panel)

Use the ASUS Q-Connector to connect/disconnect the chassis front panel cables.

To install the ASUS Q-Connector

1. Connect the front panel cables to the ASUS Q-Connector.

Refer to the labels on the Q-Connector to know the detailed pin definitions, and then match them to their respective front panel cable labels.



The labels on the front panel cables may vary depending on the chassis model.

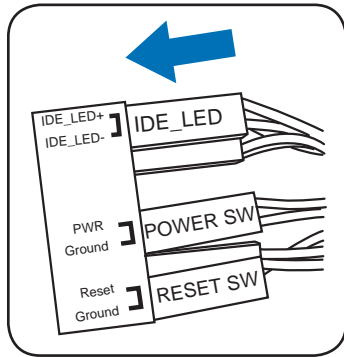

2. Install the ASUS Q-Connector to the system panel connector, making sure the orientation matches the labels on the motherboard.

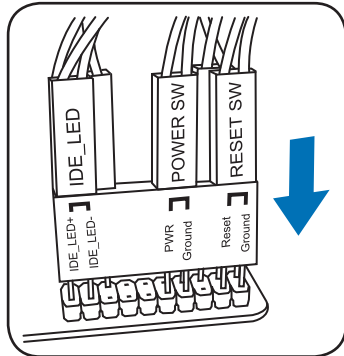

3. The front panel functions are now enabled. The figure shows the Q-Connector is properly installed on the motherboard.

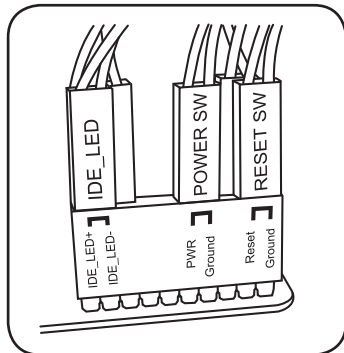

2.9 Onboard LEDs

1. POST State LEDs

POST State LEDs check key components (CPU, DRAM, VGA card, and HDD) in sequence during motherboard booting process. If an error is found, the LED next to the error device will continue lighting until the problem is solved. This user-friendly design provides an intuitive way to locate the root problem within seconds.

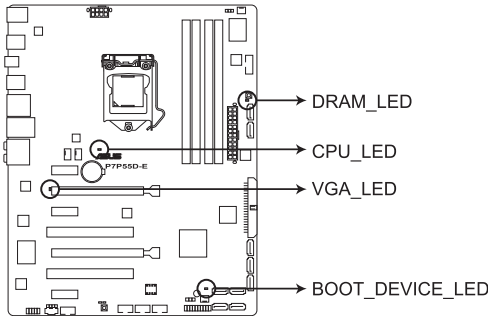

**P7P55D-E CPU/ DRAM/
BOOT_DEVICE/ VGA LED**



You may disable the POST State LEDs in BIOS. Refer to section **3.8.2 Boot Setting Configuration** for details.

2. Standby power LED

The motherboard comes with a standby power LED that lights up to indicate that the system is ON, in sleep mode, or in soft-off mode. This is a reminder that you should shut down the system and unplug the power cable before removing or plugging in any motherboard component. The illustration below shows the location of the onboard LED.

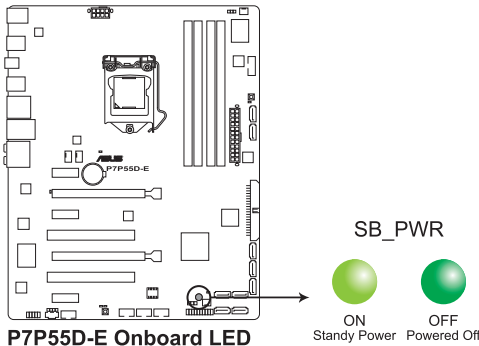

P7P55D-E Onboard LED

SB_PWR

ON OFF
Standby Power Powered Off

2.10 Starting up for the first time

1. After making all the connections, replace the system case cover.
2. Ensure that all switches are off.
3. Connect the power cord to the power connector at the back of the system chassis.
4. Connect the power cord to a power outlet that is equipped with a surge protector.
5. Turn on the devices in the following order:
 - a. Monitor
 - b. External SCSI devices (starting with the last device on the chain)
 - c. System power
6. After applying power, the system power LED on the system front panel case lights up. For systems with ATX power supplies, the system LED lights up when you press the ATX power button. If your monitor complies with the “green” standards or if it has a “power standby” feature, the monitor LED may light up or change from orange to green after the system LED turns on.

The system then runs the power-on self tests or POST. While the tests are running, the BIOS beeps (see the BIOS beep codes table below) or additional messages appear on the screen. If you do not see anything within 30 seconds from the time you turned on the power, the system may have failed a power-on test. Check the jumper settings and connections or call your retailer for assistance.

BIOS Beep	Description
One short beep	VGA detected Quick boot set to disabled No keyboard detected
One continuous beep followed by two short beeps then a pause (repeated)	No memory detected
One continuous beep followed by three short beeps	No VGA detected
One continuous beep followed by four short beeps	Hardware component failure

7. At power on, hold down the <Delete> key to enter the BIOS Setup. Follow the instructions in Chapter 3.

2.11 Turning off the computer

While the system is ON, pressing the power switch for less than four seconds puts the system on sleep mode or soft-off mode, depending on the BIOS setting. Pressing the power switch for more than four seconds lets the system enter the soft-off mode regardless of the BIOS setting. Refer to section **3.7 Power Menu** in Chapter 3 for details.

Chapter 3

3.1 Knowing BIOS

BIOS (Basic Input and Output System) stores system hardware settings such as storage device configuration, overclocking settings, advanced power management, and boot device configuration that are needed for system startup in the motherboard CMOS. In normal circumstances, the default BIOS settings apply to most conditions to ensure optimum performance. **We recommend that you not change the default BIOS settings** except in the following circumstances:

- An error message appears on the screen during the system bootup and requests you to run the BIOS Setup.
- You have installed a new system component that requires further BIOS settings or update.



Inappropriate settings of the BIOS may result to instability or failure to boot. **We strongly recommend that you change the BIOS settings only with the help of a trained service personnel.**

3.2 Updating BIOS

The ASUS website publishes the latest BIOS versions to provide enhancements on system stability, compatibility, or performance. However, BIOS updating is potentially risky. If there is no problem using the current version of BIOS, **DO NOT manually update the BIOS.** Inappropriate BIOS updating may result in the system's failure to boot. Carefully follow the instructions of this chapter to update your BIOS if necessary.



Visit the ASUS website at www.asus.com to download the latest BIOS file for this motherboard.

The following utilities allow you to manage and update the motherboard BIOS setup program.

1. **ASUS Update:** Updates the BIOS in Windows® environment.
2. **ASUS EZ Flash 2:** Updates the BIOS using a USB flash disk.
3. **ASUS BIOS Updater:** Updates and backups the BIOS in DOS environment using the motherboard support DVD and a USB flash disk drive.
4. **ASUS CrashFree BIOS 3 utility:** Restores the BIOS using the motherboard support DVD or a USB flash drive when the BIOS file fails or gets corrupted.

Refer to the corresponding sections for details on these utilities.



Save a copy of the original motherboard BIOS file to a USB flash drive in case you need to restore the BIOS in the future. Copy the original motherboard BIOS using the **ASUS Update** utility.

3.2.1 ASUS Update utility

The ASUS Update is a utility that allows you to manage, save, and update the motherboard BIOS in Windows® environment. The ASUS Update utility allows you to:

- Save the current BIOS file
- Download the latest BIOS file from the Internet
- Update the BIOS from an updated BIOS file
- Update the BIOS directly from the Internet
- View the BIOS version information

This utility is available in the support DVD that comes with the motherboard package.



ASUS Update requires an Internet connection either through a network or an Internet Service Provider (ISP).

Installing ASUS Update

To install ASUS Update:

1. Place the support DVD in the optical drive.
2. From the **Main** menu, click the **Utilities** tab, and then click **Install ASUS Update VX.XX.XX**.
3. The ASUS Update utility is copied to your system.



Quit all Windows® applications before you update the BIOS using this utility.

Updating the BIOS through the Internet

To update the BIOS through the Internet:

1. From the Windows® desktop, click **Start > Programs > ASUS > ASUSUpdate > ASUSUpdate**. The ASUS Update main window appears.
2. Select **Update BIOS from the Internet** from the drop-down menu, and then click **Next**.

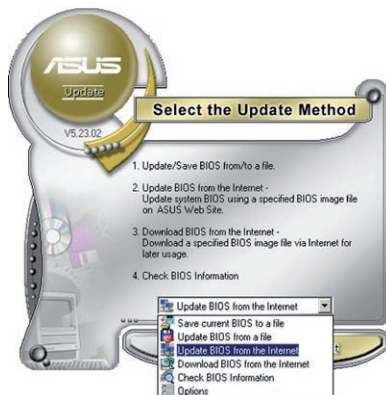
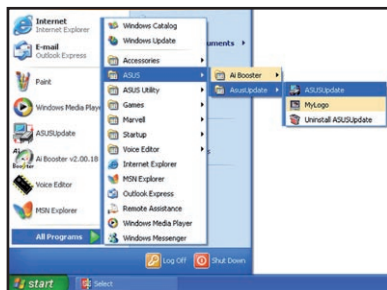

3. Select the ASUS FTP site nearest you to avoid network traffic, or click **Auto Select**. Click **Next**.



4. From the FTP site, select the BIOS version that you wish to download. Click **Next**.



5. Follow the onscreen instructions to complete the update process.



The ASUS Update utility is capable of updating itself through the Internet. Always update the utility to avail all its features.

Updating the BIOS through a BIOS file

To update the BIOS through a BIOS file:

1. From the Windows® desktop, click **Start > Programs > ASUS > Start > Programs > ASUSUpdate > ASUSUpdate**. The ASUS Update main window appears.
2. Select **Update BIOS from a file** from the dropdown menu, then click **Next**.
3. Locate the BIOS file from the Open window, then click **Open**.
4. Follow the onscreen instructions to complete the update process.

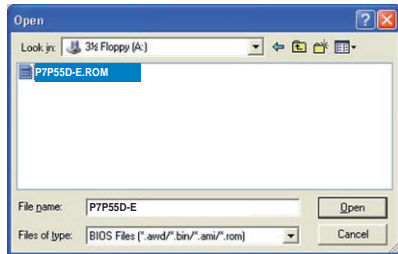
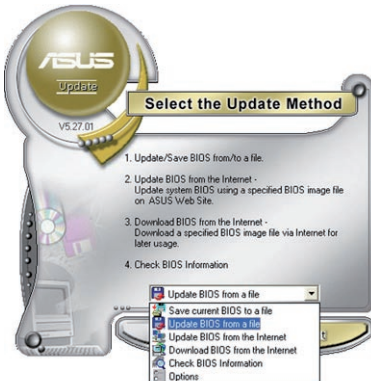

Ensure to load the BIOS default settings to ensure system compatibility and stability. Select the **Load Setup Defaults** item under the Exit menu. See section 3.10 **Exit Menu** for details.

3.2.2 ASUS EZ Flash 2 utility

The ASUS EZ Flash 2 feature allows you to update the BIOS without using an OS-based utility.



Before you start using this utility, download the latest BIOS from the ASUS website at www.asus.com.

To update the BIOS using EZ Flash 2

1. Insert the USB flash disk that contains the latest BIOS file to the USB port, and then launch EZ Flash 2 in any of these two ways:
 - Press <Alt> + <F2> during POST.
 - Enter the BIOS setup program. Go to the **Tools** menu to select **EZ Flash 2** and press <Enter> to enable it.

Press <Tab> to switch between drives until the correct BIOS file is found.

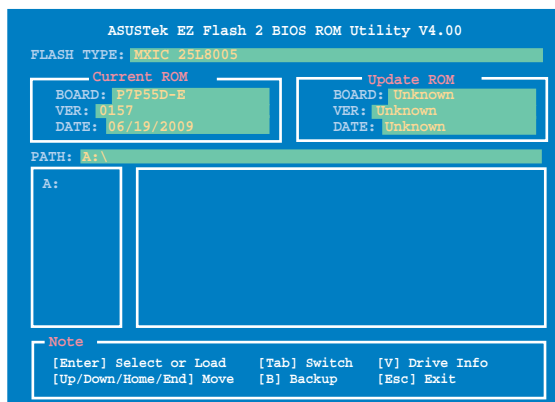

2. When the correct BIOS file is found, EZ Flash 2 performs the BIOS update process and automatically reboots the system when done.



- Only a USB flash disk with FAT 32/16 format and single partition can support the ASUS EZ Flash 2 utility.
- DO NOT shut down or reset the system while updating the BIOS to prevent system boot failure!



Ensure to load the BIOS default settings to ensure system compatibility and stability. Select the **Load Setup Defaults** item under the **Exit** menu. Refer to section 3.10 **Exit Menu** for details.

3.2.3 ASUS BIOS Updater

The ASUS BIOS Updater allows you to update BIOS in DOS environment. This utility also allows you to copy the current BIOS file that you can use as a backup when the BIOS fails or gets corrupted during the updating process.



The succeeding utility screens are for reference only. The actual utility screen displays may not be same as shown.

Before updating BIOS

1. Prepare the motherboard support DVD and a USB flash drive in FAT32/16 format and single partition.
2. Download the latest BIOS file and BIOS Updater from the ASUS website at <http://support.asus.com> and save them on the USB flash drive.



- NTFS is not supported under DOS environment. Do not save the BIOS file and BIOS Updater to a hard disk drive or USB flash drive in NTFS format.
- Do not save the BIOS file to a floppy disk due to low disk capacity.

3. Turn off the computer and disconnect all SATA hard disk drives (optional).

Booting the system in DOS environment

1. Insert the USB flash drive with the latest BIOS file and BIOS Updater to the USB port.
2. Boot your computer. When the ASUS Logo appears, press <F8> to show the **BIOS Boot Device Select Menu**. Insert the support DVD into the optical drive and select the optical drive as the boot device.

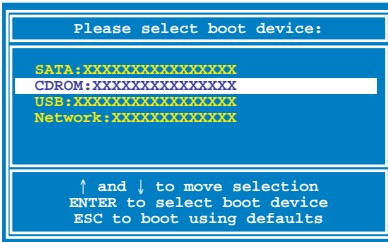

3. When the **Make Disk** menu appears, select the **FreeDOS command prompt** item by pressing the item number.
4. At the FreeDOS prompt, type **d:** and press <Enter> to switch the disk from Drive C (optical drive) to Drive D (USB flash drive).

```
Welcome to FreeDOS (http://www.freedos.org)!  
C:\>d:  
D:\>
```

Backing up the current BIOS

To backup the current BIOS file using the BIOS Updater



Ensure that the USB flash drive is not write-protected and has enough free space to save the file.

1. At the FreeDOS prompt, type `bupdater /o [filename]` and press <Enter>.

```
D:\>bupdater /oOLDBIOS1.rom
```

Filename Extension

The [filename] is any user-assigned filename with no more than eight alphanumeric characters for the filename and three alphanumeric characters for the extension.

2. The BIOS Updater backup screen appears indicating the BIOS backup process. When BIOS backup is done, press any key to return to the DOS prompt.

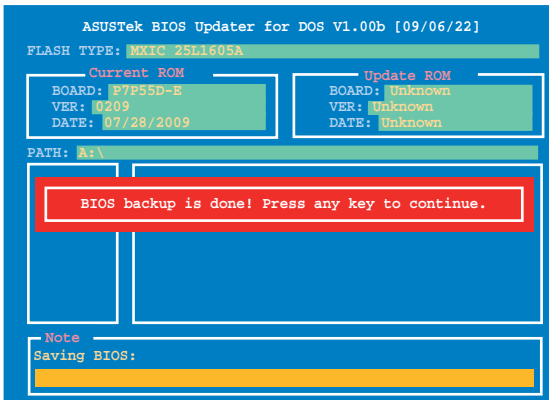

Updating the BIOS file

To update the BIOS file using BIOS Updater

1. At the FreeDOS prompt, type `bupdater /pc /g` and press <Enter>.

```
D:\>bupdater /pc /g
```

2. The BIOS Updater screen appears as below.

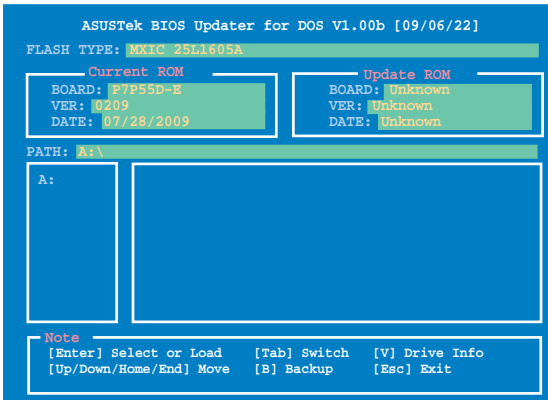

3. Press <Tab> to switch between screen fields and use the <Up/Down/Home/End> keys to select the BIOS file and press <Enter>. BIOS Updater checks the selected BIOS file and prompts you to confirm BIOS update.



4. Select **Yes** and press <Enter>. When BIOS update is done, press <ESC> to exit BIOS Updater. Restart your computer.



DO NOT shut down or reset the system while updating the BIOS to prevent system boot failure!



- For BIOS Updater version 1.04 or later, the utility automatically exits to the DOS prompt after updating BIOS.
- Ensure to load the BIOS default settings to ensure system compatibility and stability. Select the **Load Setup Defaults** item under the **Exit** BIOS menu. See Chapter 3 of your motherboard user manual for details.
- Ensure to connect all SATA hard disk drives after updating the BIOS file if you have disconnected them.

3.2.4 ASUS CrashFree BIOS 3 utility

The ASUS CrashFree BIOS 3 utility is an auto recovery tool that allows you to restore the BIOS file when it fails or gets corrupted during the updating process. You can restore a corrupted BIOS file using the motherboard support DVD or a USB flash drive that contains the BIOS file.



The BIOS file in the motherboard support DVD may be older than the BIOS file published on the ASUS official website. If you want to use the newer BIOS file, download the file at support.asus.com and save it to a USB flash drive.

Recovering the BIOS

To recover the BIOS

1. Turn on the system.
2. Insert the motherboard support DVD to the optical drive, or the USB flash drive containing the BIOS file to the USB port.
3. The utility automatically checks the devices for the BIOS file. When found, the utility reads the BIOS file and starts flashing the corrupted BIOS file.
4. Turn off the system after the utility completes the updating process and power on again.
5. The system requires you to enter BIOS Setup to recover BIOS setting. To ensure system compatibility and stability, we recommend that you press <F2> to load default BIOS values.



DO NOT shut down or reset the system while recovering the BIOS! Doing so can cause system boot failure!

3.3 BIOS setup program

Use the BIOS Setup program to update the BIOS or configure its parameters. The BIOS screens include navigation keys and brief online help to guide you in using the BIOS Setup program.

Entering BIOS Setup at startup

To enter BIOS Setup at startup:

- Press <Delete> during the Power-On Self-Test (POST). If you do not press <Delete>, POST continues with its routines.

Entering BIOS Setup after POST

To enter BIOS Setup after POST:

- Press <Ctrl>+<Alt>+ simultaneously.
- Press the reset button on the system chassis.
- Press the power button to turn the system off then back on. Do this option only if you failed to enter BIOS Setup using the first two options.



Using the power button, reset button, or the <Ctrl>+<Alt>+ keys to force reset from a running operating system can cause damage to your data or system. We recommend to always shut down the system properly from the operating system.



- The default BIOS settings for this motherboard apply for most conditions to ensure optimum performance. If the system becomes unstable after changing any BIOS settings, load the default settings to ensure system compatibility and stability. Select the **Load Setup Defaults** item under the **Exit** menu. See section 3.10 **Exit Menu** for details.
- The BIOS setup screens shown in this section are for reference purposes only, and may not exactly match what you see on your screen.
- If the system fails to boot after changing any BIOS setting, try to clear the CMOS and reset the motherboard to the default value. See section 2.6 **Jumpers** for details.

3.3.1 BIOS menu screen

The screenshot shows the BIOS menu screen with the following components labeled:

- Menu items:** Main, Ai Tweaker, Advanced, Power, Boot, Tools, Exit.
- Menu bar:** BIOS SETUP UTILITY.
- Configuration fields:** System Time, System Date, Language, SATA1-SATA6, Storage Configuration, System Information, [13:51:25], [Wed 07/07/2009], [English], [HDT722516DLA380], [Not Detected], [ATAPI DVD DH1], [Not Detected], [Not Detected], [Not Detected].
- General help:** Use [ENTER], [TAB] or [SHIFT-TAB] to select a field. Use [+] or [-] to configure system Date. Navigation keys: ←→ Select Screen, ↑↓ Select Item, +- Change Field, Tab Select Field, F1 General Help, F10 Save and Exit, ESC Exit.
- Sub-menu items:** SATA1, SATA2, SATA3, SATA4, SATA5, SATA6, Storage Configuration, System Information.
- Navigation keys:** ←→, ↑↓, +-, Tab, F1, F10, ESC.

At the bottom of the screen, it says: v02.61 (C)Copyright 1985-2009, American Megatrends, Inc.

3.3.2 Menu bar

The menu bar on top of the screen has the following main items:

Main	For changing the basic system configuration
Ai Tweaker	For changing the overclocking settings
Advanced	For changing the advanced system settings
Power	For changing the advanced power management (APM) configuration
Boot	For changing the system boot configuration
Tools	For configuring options for special functions
Exit	For selecting the exit options and loading default settings

3.3.3 Navigation keys

At the bottom right corner of a menu screen are the navigation keys for that particular menu. Use the navigation keys to select items in the menu and change the settings.



The navigation keys may differ from one screen to another.

3.3.4 Menu items

The highlighted item on the menu bar displays the specific items for that menu. For example, selecting Main shows the Main menu items.

The other items (Advanced, Power, Boot, and Exit) on the menu bar have their respective menu items.

3.3.5 Submenu items

A solid triangle before each item on any menu screen means that the item has a submenu. To display the submenu, select the item and press <Enter>.

3.3.6 Configuration fields

These fields show the values for the menu items. If an item is user-configurable, you can change the value of the field opposite the item. You cannot select an item that is not user-configurable.

A configurable field is enclosed in brackets, and is highlighted when selected. To change the value of a field, select it then press <Enter> to display a list of options. Refer to **3.3.7 Pop-up window**.

3.3.7 Pop-up window

Select a menu item then press <Enter> to display a pop-up window with the configuration options for that item.

3.3.8 Scroll bar

A scroll bar appears on the right side of a menu screen when there are items that do not fit on the screen. Press the Up/Down arrow keys or <Page Up> / <Page Down> keys to display the other items on the screen.

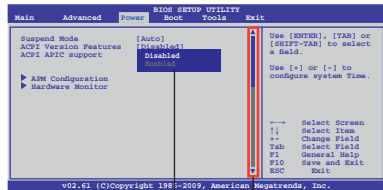

Scroll bar
Pop-up window

3.3.9 General help

At the top right corner of the menu screen is a brief description of the selected item.

3.4 Main menu

When you enter the BIOS Setup program, the Main menu screen appears, giving you an overview of the basic system information. You can also set the system time and date and BIOS language in this menu.



Refer to **3.3.1 BIOS menu screen** for information on the menu screen items and how to navigate through them.

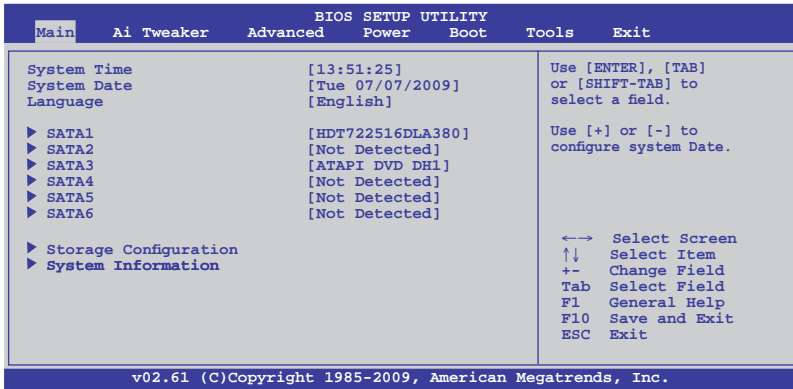

3.4.1 SATA 1-6

While entering Setup, the BIOS automatically detects the presence of SATA devices. There is a separate submenu for each SATA device. Select a device item then press <Enter> to display the SATA device information.

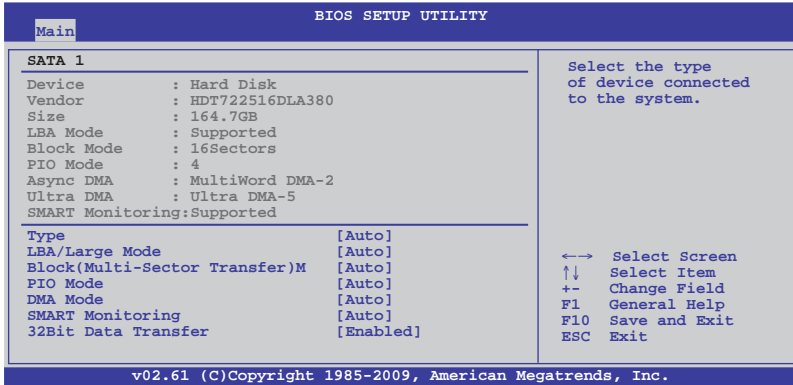

The BIOS automatically detects the values of the dimmed items (Device, Vendor, Size, LBA Mode, Block Mode, PIO Mode, Async DMA, Ultra DMA, and SMART monitoring). These values are not user-configurable.

Type [Auto]

Allows you to select the type of SATA drive installed.

- [Not Installed] Select this option if no SATA drive is installed.
- [Auto] Allows automatic selection of the appropriate SATA device type.
- [CDROM] Select this option if you are specifically configuring a CD-ROM drive.
- [ARMD] Select [ARMD] (ATAPI Removable Media Device) if your device is a ZIP, LS-120, or MO drive.

LBA/Large Mode [Auto]

Enables or disables the LBA (Logical Block Addressing) mode.

- [Auto] Select [Auto] to enable the LBA mode (Logical Block Addressing mode) if the device supports this mode, and if the device was not previously formatted with LBA mode disabled.
- [Disabled] Disables this function.

Block (Multi-Sector Transfer) M [Auto]

Enables or disables data multi-sector transfers.

- [Auto] When set to [Auto], the data transfer from and to the device occurs in multiple sectors at a time if the device supports the multi-sector transfer feature.
- [Disabled] When set to [Disabled], the data transfer from and to the device occurs one sector at a time.

PIO Mode [Auto]

- [Auto] Allows automatic selection of the PIO (Programmed input/output) modes, which correspond to different data transfer rates.
- [0] [1] [2] [3] [4] Set the PIO mode to Mode 0, 1, 2, 3, or 4.

DMA Mode [Auto]

DMA (Direct Memory Access) allows your computer to transfer data to and from the hardware devices installed with very little CPU overhead.

The DMA mode consists of SDMA (single-word DMA), MDMA (multi-word DMA), and UDMA (Ultra DMA). Setting to [Auto] allows automatic selection of the DMA mode.

SMART Monitoring [Auto]

- [Auto] Allows automatic selection of S.M.A.R.T (Smart Monitoring, Analysis, and Reporting Technology).
- [Enabled] Enables the S.M.A.R.T feature.
- [Disabled] Disables the S.M.A.R.T feature.

32Bit Data Transfer [Enabled]

- [Enabled] Sets the IDE controller to combine two 16-bit reads from the hard disk into a single 32-bit double word transfer to the processor. This makes more efficient use of the PCI bus as fewer transactions are needed for the transfer of a particular amount of data.
- [Disabled] Disables this function.

3.4.2 Storage Configuration

The Storage Configuration menu allows you to configure your storage devices. Select an item then press <Enter> to display the submenu.

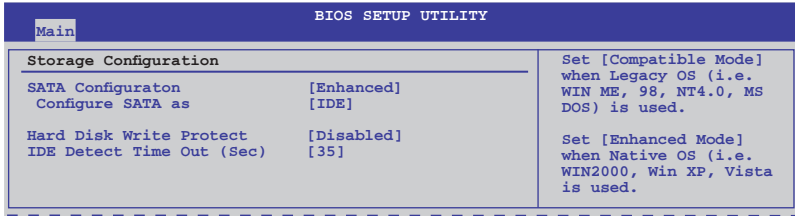

SATA Configuration [Enhanced]

Configuration options: [Disabled] [Compatible] [Enhanced]

Configure SATA as [IDE]

Sets the configuration for the Serial ATA connectors supported by the PCH chip.

Configuration options: [IDE] [RAID] [AHCI]



- If you want to use the Serial ATA hard disk drives as Parallel ATA physical storage devices, keep the default setting [IDE].
- If you want the Serial ATA hard disk drives to use the Advanced Host Controller Interface (AHCI), set this item to [AHCI]. The AHCI allows the onboard storage driver to enable advanced Serial ATA features that increases storage performance on random workloads by allowing the drive to internally optimize the order of commands.
- If you want to create a RAID 0, RAID 1, RAID 5, RAID 10, or the Intel® Matrix Storage Technology configuration from the Serial ATA hard disk drives, set this item to [RAID].

Hard Disk Write Protect [Disabled]

Disables or enables device write protection. This will be effective only if the device is accessed through BIOS. Configuration options: [Disabled] [Enabled]

IDE Detect Time Out (Sec) [35]

Selects the time out value for detecting ATA/ATAPI devices. Configuration options: [0] [5] [10] [15] [20] [25] [30] [35]

3.4.3 AHCI Configuration

This menu is the section for AHCI configuration. It appears only when you set the item **Configure SATA as** from the sub-menu of **SATA Configuration** to [AHCI].

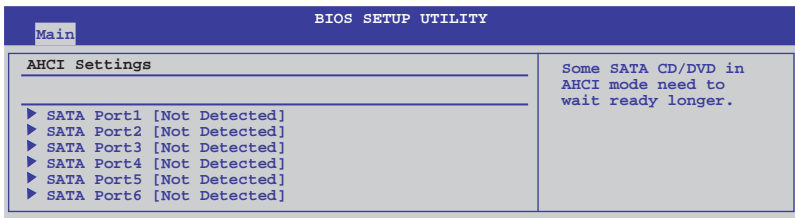

SATA Port1-6 [XXXX]

Displays the status of auto-detection of SATA devices.

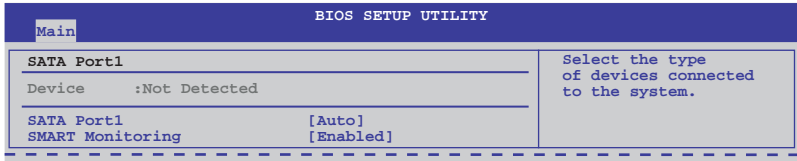

SATA Port1 [Auto]

Allows you to select the type of device connected to the system.

Configuration options: [Auto] [Not Installed]

SMART Monitoring [Enabled]

Allows you to set the Self-Monitoring, Analysis and Reporting Technology.

Configuration options: [Disabled] [Enabled]

3.4.4 System Information

This menu gives you an overview of the general system specifications. The BIOS automatically detects the BIOS information, CPU specification, and system memory in this menu.

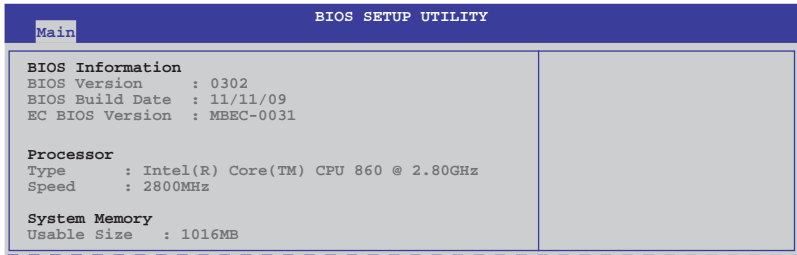

3.5 Ai Tweaker menu

The Ai Tweaker menu items allow you to configure overclocking-related items.



Be cautious when changing the settings of the Ai Tweaker menu items. Incorrect field values can cause the system to malfunction.



The configuration options for this chapter vary depending on the CPU and DIMM model you installed on the motherboard.

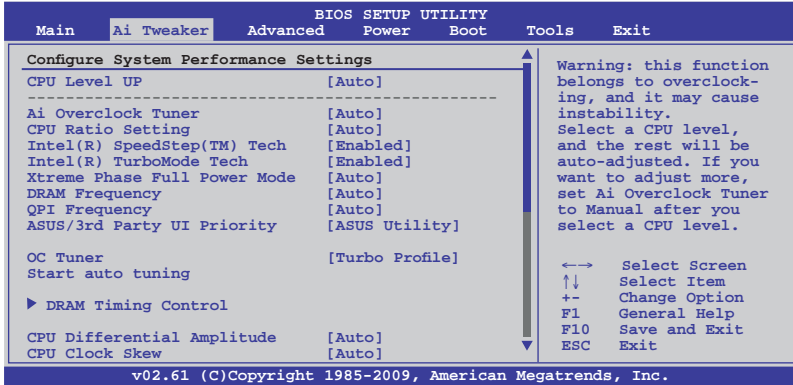

Scroll down to display the following items:

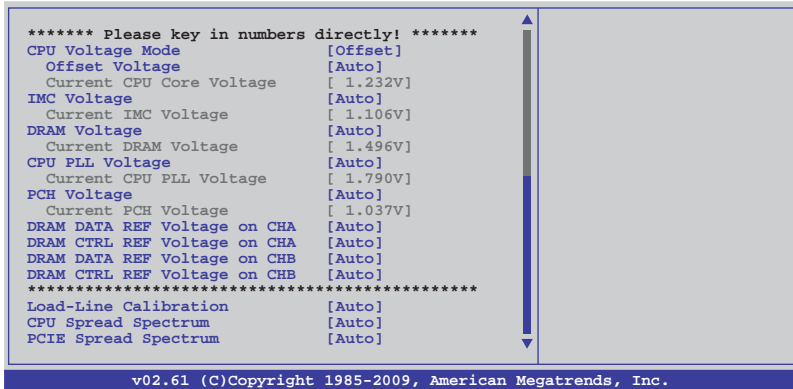

3.5.1 CPU Level Up [Auto]

Allows you to select a CPU level, and the related parameters will be automatically adjusted according to the selected CPU level. If you want to manually configure the settings in detail, set **Ai Overclock Tuner** to [Manual] after selecting a CPU level.

Configuration options: [Auto] [i7-870-2.93G] [Crazy-3.06G] [Crazy-3.36G]



The configuration options vary depending on the CPU model you install on the motherboard.

3.5.2 Ai Overclock Tuner [Auto]

Allows selection of CPU overclocking options to achieve desired CPU internal frequency. Select either one of the preset overclocking configuration options:

Manual	Allows you to individually set overclocking parameters.
Auto	Loads the optimal settings for the system.
D.O.C.P	Overclocks DRAM frequency by adjusting BCLK frequency.
X.M.P.	If you install memory module(s) supporting the eXtreme Memory Profile (X.M.P.) Technology, choose this item to set the profile(s) supported by your memory module(s) for optimizing the system performance.
CPU Level UP	Loads settings for using CPU Level UP.



The configuration options for the following sub-item vary depending on the DIMMs you install on the motherboard.

DRAM O.C. Profile [DDR3-1800MHz]

This item appears only when you set the **Ai Overclock Tuner** item to [D.O.C.P.] and allows you to select a DRAM O.C. profile, which applies different settings to DRAM frequency, DRAM timing and DRAM voltage.

Configuration options: [DDR3-1800MHz] [DDR3-1866MHz] [DDR3-2000MHz] [DDR3-2133MHz] [DDR3-2200MHz]

DRAM Frequency (MHz)	CPU Frequency (GHz)		
	2.66	2.8	2.93
1333	Auto	Auto	Auto
1600	D.O.C.P.	Auto	Auto
Above 1600	D.O.C.P.	D.O.C.P.	D.O.C.P.



- When using DIMMs with a frequency higher than the Intel® CPU spec, use this ASUS exclusive **DRAM O.C. Profile** function to overclock the DRAM.
- Adjust BCLK frequency to obtain a better performance after applying the D.O.C.P function.

eXtreme Memory Profile [High Performance]

This item appears only when you set the **Ai Overclock Tuner** item to [X.M.P.] and allows you to select the X.M.P. mode supported by your memory module.

Configuration options: [High Performance] [High Frequency]



To obtain the best performance of the X.M.P. DIMM or 1600MHz DIMM, install only one DIMM on each memory channel.

3.5.3 CPU Ratio Setting [Auto]

Allows you to adjust the ratio between CPU Core Clock and BCLK Frequency. Use the <+> and <-> keys to adjust the value. The valid value ranges differently according to your CPU model.

3.5.4 Intel(R) SpeedStep(TM) Tech [Enabled]

When set to [Disabled], the CPU runs at its default speed. When set to [Enabled], the CPU speed is controlled by the operating system. Configuration options: [Disabled] [Enabled]

3.5.5 Intel(R) TurboMode Tech [Enabled]

This item appears only if you set the **CPU Ratio Setting** item to [Auto]. Turbo mode allows processor cores to run faster than marked frequency in specific condition. Configuration options: [Disabled] [Enabled]

3.5.6 Xtreme Phase Full Power Mode [Auto]

[Auto] Automatic configuration.

[Enabled] Enables Full Power Mode to ensure the best CPU overclocking performance.



The following two items appear only when you set the **Ai Overclock Tuner** item to [Manual], [D.O.C.P.] or [X.M.P.].

BCLK Frequency [XXX]

Allows you to adjust the Internal Base Clock (BCLK). Use the <+> and <-> keys to adjust the value. You can also type the desired value using the numeric keypad. The values range from 80 to 500.

PCIE Frequency [XXX]

Allows you to set the PCI Express frequency. Use the <+> and <-> keys to adjust the PCIE frequency. The values range from 100 to 200.

3.5.7 DRAM Frequency [Auto]

Allows you to set the DDR3 operating frequency.

Configuration options: [Auto] [DDR3-800MHz] [DDR3-1066MHz] [DDR3-1333MHz] [DDR3-1600*]



- The **DRAM Frequency** configuration options vary with the **BCLK Frequency** item settings.
- According to Intel CPU spec, CPUs with a core frequency of 2.66G support the maximum DIMM frequency of up to DDR3 1333. To use DIMMs of a higher frequency with a 2.66G CPU, enable the **DRAM O.C. Profile** feature in BIOS. Refer to section **3.5.2 Ai Overclock Tuner** for details.



Selecting a very high DRAM frequency may cause the system to become unstable! If this happens, revert to the default setting.

3.5.8 QPI Frequency [Auto]

Allows you to set the QuickPath Interconnect (QPI) frequency.
Configuration options: [Auto] [4270MHz] [4800MHz]

3.5.9 ASUS/3rd Party UI Priority [ASUS Utility]

[ASUS Utility] Prioritizes the usage of ASUS utilities (ASUS EPU, TurboV EVO, etc.).
Other 3rd party OC utilities may not be full-functioned.

[3rd Party Utility] Prioritizes 3rd party OC utilities (IXTU, SetFS, etc.). ASUS utilities can't be launched.

3.5.10 OC Tuner [Turbo Profile]

OC Tuner automatically overlocks the frequency and voltage of CPU and DRAM. Choose [Good Performance] or [Better Performance] as a stable setting for daily use. Choose [Turbo Profile] as an advanced overlocking setting for special purposes.
Configuration options: [Good Performance] [Better Performance] [Turbo Profile]

3.5.11 Start auto tuning

Press <Enter> to start auto tuning. It takes around 5 minutes, and the system will reboot for several times before finish. After auto tuning, the C-State feature will be disabled.

3.5.12 DRAM Timing Control [Auto]

The items in this menu allow you to set the DRAM timing control features.



The configuration options for some of the following items vary **depending on the DIMMs** you install on the motherboard.

1st Information: 6-6-6-15-4-36-6-5-16

The values vary depending on your settings of the following sub-items:

DRAM CAS# Latency [Auto]

Configuration options: [Auto] [3 DRAM Clock] [4 DRAM Clock] – [10 DRAM Clock] [11 DRAM Clock]

DRAM RAS# to CAS# Delay [Auto]

Configuration options: [Auto] [3 DRAM Clock] [4 DRAM Clock] – [14 DRAM Clock] [15 DRAM Clock]

DRAM RAS# PRE Time [Auto]

Configuration options: [Auto] [3 DRAM Clock] [4 DRAM Clock] – [14 DRAM Clock] [15 DRAM Clock]

DRAM RAS# ACT Time [Auto]

Configuration options: [Auto] [3 DRAM Clock] [4 DRAM Clock] – [30 DRAM Clock] [31 DRAM Clock]

DRAM RAS# to RAS# Delay [Auto]

Configuration options: [Auto] [1 DRAM Clock] – [7 DRAM Clock]

DRAM REF Cycle Time [Auto]

Configuration options: [Auto] [48 DRAM Clock] [60 DRAM Clock] [72 DRAM Clock] [82 DRAM Clock] [88 DRAM Clock] [90 DRAM Clock] [100 DRAM Clock] [110 DRAM Clock] [114 DRAM Clock] [118 DRAM Clock] [122 DRAM Clock] [126 DRAM Clock] [130 DRAM Clock] [134 DRAM Clock] [138 DRAM Clock] [142 DRAM Clock] [150 DRAM Clock] [160 DRAM Clock] [170 DRAM Clock] [180 DRAM Clock] [190 DRAM Clock] [200 DRAM Clock]

DRAM WRITE Recovery Time [Auto]

Configuration options: [Auto] [1 DRAM Clock] – [18 DRAM Clock]

DRAM READ to PRE Time [Auto]

Configuration options: [Auto] [1 DRAM Clock] – [15 DRAM Clock]

DRAM FOUR ACT WIN Time [Auto]

Configuration options: [Auto] [1 DRAM Clock] – [63 DRAM Clock]

DRAM Back-To-Back CAS# Delay [Auto]

Configuration options: [Auto] [4 DRAM Clock] – [32 DRAM Clock]

2nd Information: 1N-60-60

The values vary depending on your settings of the following sub-items:

DRAM Timing Mode [Auto]

Configuration options: [Auto] [1N] [2N] [3N]

DRAM Round Trip Latency on CHA/B [Auto]

[Auto] [Advance 15 Clock]–[Advance 1 Clock] [Normal] [Delay 1 Clock] [Delay 15 Clock]

3rd Information: 6-6-13-9-9-9-7-6-4-7-7-4

The values vary depending on your settings of the following sub-items:

DRAM WRITE to READ Delay(DD) [Auto]

Configuration options: [Auto] [1 DRAM Clock] – [8 DRAM Clock]

DRAM WRITE to READ Delay(DR) [Auto]

Configuration options: [Auto] [1 DRAM Clock] – [8 DRAM Clock]

DRAM WRITE to READ Delay(SR) [Auto]

Configuration options: [Auto] [10 DRAM Clock] – [22 DRAM Clock]

DRAM READ to WRITE Delay(DD) [Auto]

Configuration options: [Auto] [2 DRAM Clock] – [14 DRAM Clock]

DRAM READ to WRITE Delay(DR) [Auto]

Configuration options: [Auto] [2 DRAM Clock] – [14 DRAM Clock]

DRAM READ to WRITE Delay(SR) [Auto]

Configuration options: [Auto] [2 DRAM Clock] – [14 DRAM Clock]

DRAM READ to READ Delay(DD) [Auto]

Configuration options: [Auto] [2 DRAM Clock] – [9 DRAM Clock]

DRAM READ to READ Delay(DR) [Auto]

Configuration options: [Auto] [2 DRAM Clock] – [9 DRAM Clock]

DRAM READ to READ Delay(SR) [Auto]

Configuration options: [Auto] [4 DRAM Clock] [6 DRAM Clock]

DRAM WRITE to WRITE Delay(DD) [Auto]

Configuration options: [Auto] [2 DRAM Clock] – [9 DRAM Clock]

DRAM WRITE to WRITE Delay(DR) [Auto]

Configuration options: [Auto] [2 DRAM Clock] – [9 DRAM Clock]

DRAM WRITE to WRITE Delay(SR) [Auto]

Configuration options: [Auto] [4 DRAM Clock] [6 DRAM Clock]

3.5.13 CPU Differential Amplitude [Auto]

Different AMP might enhance BCLK overclocking ability.

Configuration options: [Auto] [700mV] [800mV] [900mV] [1000mV]

3.5.14 CPU Clock Skew [Auto]

Adjusting this item may help enhancing BCLK overclocking ability. You may need to adjust the **CPU Clock Skew** item at the same time.

Configuration options: [Auto] [Normal] [Delay 100ps]–[Delay 1500ps]



Some of the following items are adjusted by typing the desired values using the numeric keypad and press the <Enter> key. You can also use the <+> and <-> keys to adjust the value. To restore the default setting, type [auto] using the keyboard and press the <Enter> key.

3.5.15 CPU Voltage Mode [Offset]

Allows you to set the CPU Voltage Mode. Different sub-items appear according to the **CPU Voltage Mode** item setting. Configuration options: [Offset] [Manual]

Offset Voltage [Auto]

This item appears only when you set the **CPU Voltage Mode** item to [Offset] and allows you to set the Offset voltage. The values range from 0.00625V to 0.50000V with a 0.00625V interval.

Offset Sign [-]

This item appears only when you set the **Offset Voltage** item to a value other than [Auto].

[+] To offset the voltage by a positive value.

[-] To offset the voltage by a negative value.

Fixed Voltage [Auto]

This item appears only when you set the **CPU Voltage Mode** item to [Manual] and allows you to set a fixed CPU voltage. The values range from 0.85V to 1.7V with a 0.00625V interval.



Refer to the CPU documentation before setting the CPU Vcore voltage. Setting a high VCore voltage may damage the CPU permanently, and setting a low VCore voltage may make the system unstable.

3.5.16 IMC Voltage [Auto]

Allows you to set the CPU Integrated Memory Controller voltage. The values range from 1.1V to 1.7V with a 0.00625V interval.

3.5.17 DRAM Voltage [Auto]

Allows you to set the DRAM voltage. The values range from 1.2V to 2.5V* with a 0.0125V interval.



- The value [2.5V] of the **DRAM Voltage** item is supported only if the **OV_DRAM** switch is enabled. Otherwise the maximum voltage supported is [2.0V]. This item can be automatically optimized if you install a XMP DIMM. Refer to **2. DRAM overvoltage setting** on page 2-27 for details.
- According to Intel CPU spec, DIMM voltage below 1.65V is recommended to protect the CPU.

3.5.18 CPU PLL Voltage [Auto]

Allows you to set the CPU PLL voltage. The values range from 1.8V to 2.5V with a 0.0125V interval.

3.5.19 PCH Voltage [Auto]

Allows you to set the Platform Controller Hub voltage. The values range from 1.05V to 1.5V with a 0.0125V interval.



- The values of the **IMC Voltage**, **DRAM Voltage**, **CPU PLL Voltage** and **PCH Voltage** items are labeled in different color, indicating the risk levels of high voltage settings. Refer to the table on the next page for details.
- The system may need better cooling system to work stably under high voltage settings.

	Blue	Yellow	Purple	Red
IMC Voltage	1.1000V– 1.16875V	1.17500V– 1.22500V	1.23125V– 1.30000V	1.30625V– 1.70000V
DRAM Voltage	1.2000V– 1.5625V	1.5750V– 1.6250V	1.6375V– 1.6875V	1.7000V– 2.5000V
CPU PLL Voltage	1.8000V– 1.8625V	1.8750V– 1.9250V	1.9375– 1.9875	2.0000V– 2.5000V
PCH Voltage	1.0500V– 1.1875V	1.2000V 1.3000V	1.3125V 1.4500V	1.4625V– 1.5000V

3.5.20 DRAM DATA REF Voltage on CHA/B [Auto]

Allows you to set the DRAM DATA Reference Voltage on Channel A/B. The values range from 0.395x to 0.630x with a 0.005x interval. Different ratio might enhance DRAM overclocking ability.

3.5.21 DRAM CTRL REF Voltage on CHA/B [Auto]

Allows you to set the DRAM Control Reference Voltage on Channel A/B. The values range from 0.395x to 0.630x with a 0.005x interval. Different ratio might enhance DRAM overclocking ability.

3.5.22 Load-Line Calibration [Auto]

- [Auto] Automatic configuration.
- [Disabled] Follow Intel specifications.
- [Enabled] Improve CPU Vdroop directly.

3.5.23 CPU Spread Spectrum [Auto]

- [Auto] Automatic configuration.
- [Disabled] Enhances the BCLK overclocking ability.
- [Enabled] Sets to [Enabled] for EMI control.

3.5.24 PCIE Spread Spectrum [Auto]

- [Auto] Automatic configuration.
- [Disabled] Enhances the PCIE overclocking ability.
- [Enabled] Sets to [Enabled] for EMI control.

3.6 Advanced menu

The Advanced menu items allow you to change the settings for the CPU and other system devices.



Be cautious when changing the settings of the Advanced menu items. Incorrect field values can cause the system to malfunction.

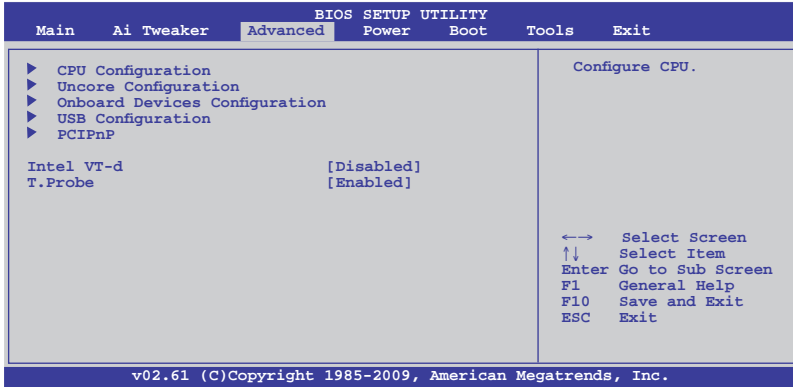

3.6.1 CPU Configuration

The items in this menu show the CPU-related information that the BIOS automatically detects.



The items shown in this screen may be different due to the CPU you installed.

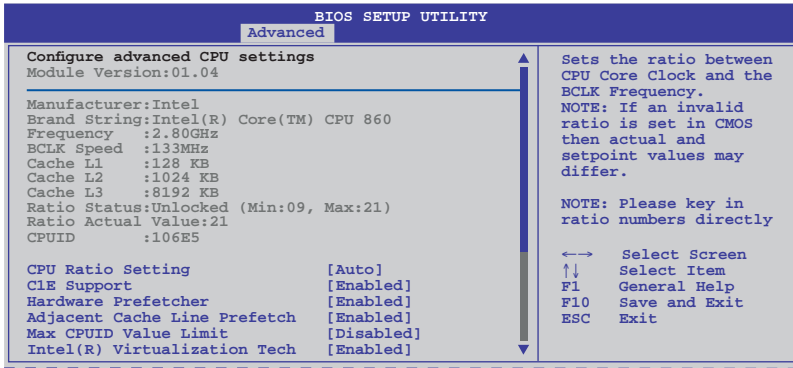

Scroll down to display the following items:

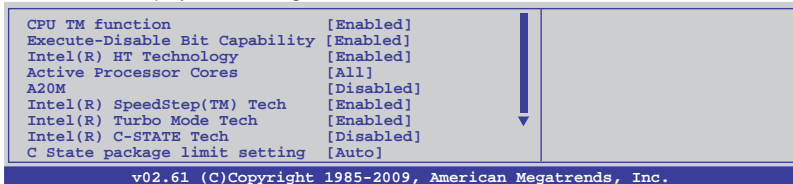

CPU Ratio Setting [Auto]

Allows you to adjust the ratio between CPU Core Clock and BCLK Frequency. Use the <+> and <-> keys to adjust the value. The valid value ranges differently according to your CPU model.

C1E Support [Enabled]

[Enabled] Enables the C1E support function. This item should be enabled in order to enable the Enhanced Halt State.

[Disabled] Disables this function.

Hardware Prefetcher [Enabled]

[Enabled] Enables the Hardware Prefetcher function. This item should be enabled in order to enable the L2 cache (MLC) Streamer Prefetcher for tuning performance of the specific application.

[Disabled] Disables this function.

Adjacent Cache Line Prefetcher [Enabled]

[Enabled] Enables the Adjacent Cache Line Prefetcher function. This item should be enabled in order to enable the L2 cache (MLC) Spatial Prefetcher for tuning performance of the specific application.

[Disabled] Disables this function.

Max CPUID Value Limit [Disabled]

[Enabled] Allows legacy operating systems to boot even without support for CPUs with extended CPUID functions.

[Disabled] Disables this function.

Intel(R) Virtualization Tech [Enabled]

[Enabled] Allows a hardware platform to run multiple operating systems separately and simultaneously, enabling one system to virtually function as several systems.

[Disabled] Disables this function.

CPU TM function [Enabled]

[Enabled] Enables the overheated CPU to throttle its clock speed to cool down.

[Disabled] Disables this function.

Execute Disable Bit [Enabled]

[Enabled] Enables the No-Execution Page Protection Technology.

[Disabled] Forces the XD feature flag to always return to zero (0).

Intel(R) HT Technology [Enabled]

[Enabled] Enables the Intel Hyper-Threading Technology.

[Disabled] Only one thread per activated CPU core is enabled.

Active Processor Cores [All]

- [All] Activate all CPU cores in the processor package.
 [1] Activate only 1 CPU core in the processor package.
 [2] Activate 2 CPU cores in the processor package.

A20M [Disabled]

- [Enabled] Legacy OSES and APs may need this function enabled.
 [Disabled] Disables this function.

Intel(R) SpeedStep (TM) Tech [Enabled]

- [Enabled] The CPU speed is controlled by the operating system.
 [Disabled] The CPU runs at its default speed.

Intel(R) TurboMode tech [Enabled]

- [Enabled] Allows processor cores to run faster than marked frequency in specific condition.
 [Disabled] Disables this function.

Intel(R) C-STATE Tech [Enabled]

- [Enabled] Allows the CPU to save more power under idle mode. Enable this item only when you install a C-State Technology-supported CPU.
 [Disabled] Disables this function.

C State package limit setting [Auto]

This item appears only when you set the **Intel(R) C-STATE Tech** item to [Enabled]. We recommend that you set this item to [Auto] for BIOS to automatically detect the C-State mode supported by your CPU. Configuration options: [Auto] [C1] [C3] [C6]

3.6.2 Uncore Configuration

The Uncore Configuration menu allows you to change the advanced chipset settings.

BIOS SETUP UTILITY	
Advanced	
Uncore Configuration	
IMC Type : Lynnfield	
Memory Remap Feature	[Enabled]
Fast MRC	[Disabled]
PCI MMIO Allocation: 4GB To 3072MB	
ENABLE: Allow remapping of overlapped PCI memory above the total physical memory. DISABLE: Do not allow remapping of memory.	

Memory Remap Feature [Enabled]

- [Disabled] Do not allow remapping of memory.
 [Enabled] Allows for the segment of system memory that was previously overwritten by PCI devices to be remapped above the total physical memory.

Fast MRC [Disabled]

- [Enabled] While cold booting, MRC directly restores memory data from valid NVRAM without hardware training.
 [Disabled] The cold booting with memory detection and hardware training.

3.6.3 Onboard Device Configuration

BIOS SETUP UTILITY	
Advanced	
Onboard Devices Configuration	Options
HDA Controller	[Enabled]
Front Panel Type	[HD Audio]
Realtek LAN1	[Enabled]
LAN Boot ROM	[Disabled]
Onboard 1394 Controller	[Enabled]
J-Micron SATA/PATA Controller	[Enabled]
JMB Boot ROM	[Auto]
Serial Port1 Address	[3F8/IRQ4]
Marvell SATA Controller	[IDE Mode]

HDA Controller [Enabled]

[Enabled] Enables the High Definition Audio Controller.

[Disabled] Disables the controller.

Front Panel Type [HD Audio]

[AC97] Set the front panel audio connector (AAFP) mode to legacy AC'97

[HD Audio] Set the front panel audio connector (AAFP) mode to high-definition audio.

Realtek LAN1 [Enabled]

[Enabled] Enables Realtek LAN Controller.

[Disabled] Disables Realtek LAN Controller.

LAN Boot ROM [Disabled]

This item appears only when you enable the previous item(s).

[Disabled] Disables Realtek LAN Boot ROM.

[Enabled] Enables Realtek LAN Boot ROM.

Onboard 1394 Controller [Enabled]

[Enabled] Enables the onboard 1394 Controller.

[Disabled] Disables the controller.

J-Micron SATA/PATA Controller [IDE Mode]

[Disabled] Disables the J-Micron controller.

[IDE Mode] Set to [IDE Mode] when you want to use the Serial ATA hard disk drives as Parallel ATA physical storage devices.

[AHCI Mode] Set to [AHCI] when you want the SATA hard disk drives to use the AHCI (Advanced Host Controller Interface). The AHCI allows the onboard storage driver to enable advanced Serial ATA features that increases storage performance on random workloads by allowing the drive to internally optimize the order of commands.

JMB Boot ROM [Auto]

This item appears only when you enable the previous item(s).

[Auto] Automatic configuration.

[Enabled] Enables Realtek LAN Boot ROM.

[Disabled] Disables Realtek LAN Boot ROM.

Serial Port1 Address [3F8/IRQ4]

Allows you to select the Serial Port1 base address.

Configuration options: [Disabled] [3F8/IRQ4] [2F8/IRQ3] [3E8/IRQ4] [2E8/IRQ3]

Marvell SATA Controller [IDE Mode]

[Disabled] Disables the Marvell controller.

[IDE Mode] Set to [IDE Mode] when you want to use the Serial ATA hard disk drives as Parallel ATA physical storage devices.

[AHCI Mode] Set to [AHCI] when you want the SATA hard disk drives to use the AHCI (Advanced Host Controller Interface). The AHCI allows the onboard storage driver to enable advanced Serial ATA features that increases storage performance on random workloads by allowing the drive to internally optimize the order of commands.

3.6.4 USB Configuration

The items in this menu allows you to change the USB-related features. Select an item then press <Enter> to display the configuration options.

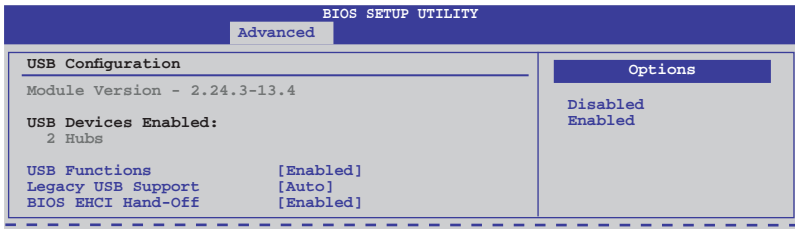

The USB Devices Enabled item shows the auto-detected values. If no USB device is detected, the item shows None.

USB Support [Enabled]

[Enabled] Enables the USB Host Controllers.

[Disabled] Disables the controllers.



The following items appear only when you set USB Support to [Enabled].

Legacy USB Support [Auto]

[Disabled] Disables the function.

[Enabled] Enables the support for USB devices on legacy operating systems (OS).

[Auto] Allows the system to detect the presence of USB devices at startup. If detected, the USB controller legacy mode is enabled. If no USB device is detected, the legacy USB support is disabled.

BIOS EHCI Hand-off [Enabled]

[Disabled] Disables the function.

[Enabled] Enables the support for operating systems without an EHCI hand-off feature.

3.6.5 PCIPnP

The PCIPnP menu items allow you to change the advanced settings for PCI/PnP devices.

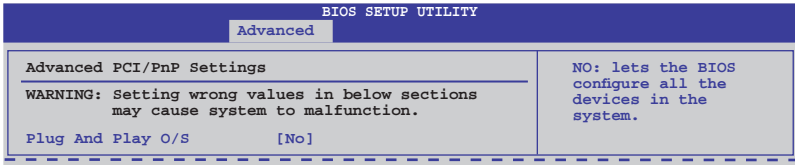

Plug And Play O/S [No]

[Yes] When set to [Yes] and if you install a Plug and Play operating system, the operating system configures the Plug and Play devices not required for boot.

[No] When set to [No], BIOS configures all the devices in the system.

3.6.6 Intel VT-d Configuration [Disabled]

[Disabled] Disables the Intel Virtualization Technology for Directed I/O.

[Enabled] Enables the Intel Virtualization Technology for Directed I/O.

3.6.7 T.Probe [Enabled]

[Disabled] Disables the T.Probe Functions.

[Enabled] Enables the T.Probe Functions that detect and equalize the temperature of vCore power components.

3.7 Power menu

The Power menu items allow you to change the settings for the Advanced Power Management (APM). Select an item then press <Enter> to display the configuration options.

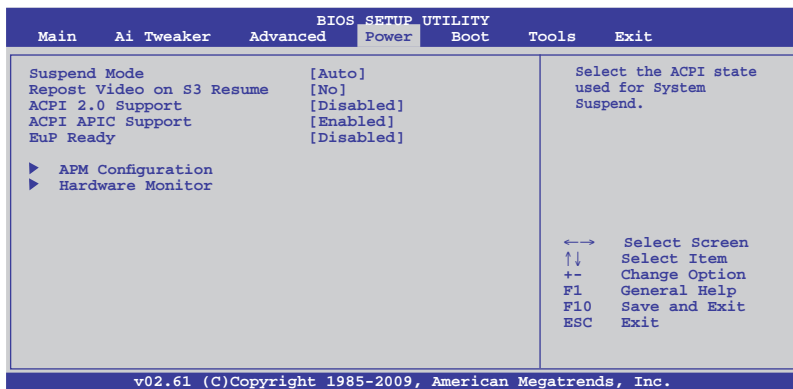

3.7.1 Suspend Mode [Auto]

Allows you to select the Advanced Configuration and Power Interface (ACPI) state to be used for system suspend.

[S1 (POS) only] Sets the ACPI suspend mode to S1/POS (Power On Suspend).

[S3 only] Sets the ACPI suspend mode to S3/STR (Suspend To RAM).

[Auto] The system automatically configures the ACPI suspend mode.

3.7.2 Repost Video on S3 Resume [No]

Determines whether to invoke VGA BIOS POST on S3/STR resume.

[No] The system will not invoke VGA BIOS POST on S3/STR resume.

[Yes] The system invokes VGA BIOS POST on S3/STR resume.

3.7.3 ACPI 2.0 Support [Disabled]

[Disabled] When set to [Disabled], the system will not add additional tables as per ACPI 2.0 specifications.

[Enabled] When set to [Enabled], the system adds additional tables as per ACPI 2.0 specifications.

3.7.4 ACPI APIC Support [Enabled]

[Disabled] When set to [Disabled], the system disable the Advanced Configuration and Power Interface (ACPI) support in the Advanced Programmable Interrupt Controller (APIC).

[Enabled] When set to [Enabled], the ACPI APIC table pointer is included in the RSDT pointer list.

3.7.5 EuP Ready [Disabled]

[Disabled] Disables the Energy Using Products (EuP) Ready function.

[Enabled] Allows the BIOS to switch off power for WOL, WO_USB, audio, and onboard LEDs at S5 state to get the system ready for the EuP requirement.

3.7.6 APM Configuration

BIOS SETUP UTILITY	
Power	
APM Configuration	
Restore on AC Power Loss	[Power Off]
Power On By RTC Alarm	[Disabled]
Power On By External Modems	[Disabled]
Power On By PCI Devices	[Disabled]
Power On By PCIE Devices	[Disabled]
Power On By PS/2 Keyboard	[Disabled]
Power On By PS/2 Mouse	[Disabled]

<Enter> to select whether or not to restart the system after AC power loss.

Restore On AC Power Loss [Power Off]

- [Power Off] The system goes into off state after an AC power loss.
- [Power On] The system goes into on state after an AC power loss.
- [Last State] The system goes into either off or on state, whatever the system state was before the AC power loss.

Power On By RTC Alarm [Disabled]

- [Disabled] Disables RTC to generate a wake event.
- [Enabled] When set to [Enabled], the items **RTC Alarm Date (Days) / System Time** will become user-configurable with set values.

Power On By External Modems [Disabled]

- [Disabled] Disables to power up the computer when the external modem receives a call while the computer is in Soft-off mode.
- [Enabled] The computer could be powered up when the external modem receives a call while the computer is in Soft-off mode.



The computer cannot receive or transmit data until the computer and applications are fully running. Thus, connection cannot be made on the first try. Turning an external modem off and then back on while the computer is off causes an initialization string that turns the system power on.

Power On By PCI Devices [Disabled]

- [Disabled] Disables the PME to wake up from S5 by PCI devices.
- [Enabled] Allows you to turn on the system through a PCI LAN or modem card. This feature requires an ATX power supply that provides at least 1A on the +5VSB lead.

Power On By PCIE Devices [Disabled]

Allows you to enable or disable the PCIE devices to generate a wake event.

- [Disabled] Disables the PCIE devices to generate a wake event.
- [Enabled] Enables the PCIE devices to generate a wake event.

Power On By PS/2 Keyboard [Disabled]

- [Disabled] Disables the Power On by a PS/2 keyboard.
- [Enabled] Sets specific keys on the PS/2 keyboard to turn on the system. This feature requires an ATX power supply that provides at least 1A on the +5VSB lead.

Power On By PS/2 Mouse [Disabled]

[Disabled] Disables the Power On by a PS/2 mouse.

[Enabled] Enables the Power On by a PS/2 mouse. This feature requires an ATX power supply that provides at least 1A on the +5VSB lead.

3.7.7 Hardware Monitor

BIOS SETUP UTILITY		
Power		
Hardware Monitor		
CPU Temperature	[35°C/95°F]	CPU Temperature(PECI)
MB Temperature	[34°C/93°F]	
CPU Fan Speed	[3590RPM]	
CPU Q-Fan Control	[Disabled]	
Chassis Fan 1 Speed	[N/A]	
Chassis Fan 2 Speed	[N/A]	
Chassis Q-Fan Control	[Disabled]	
Power Fan Speed	[N/A]	
CPU Voltage	[1.040V]	
3.3V Voltage	[3.008V]	
5V Voltage	[4.776V]	
12V Voltage	[11.648V]	

CPU/MB Temperature [xxx°C/xxx°F]

The onboard hardware monitor automatically detects and displays the CPU and motherboard temperatures. Select **Ignored** if you do not wish to display the detected temperatures.

CPU Fan Speed [xxxxRPM] or [Ignored] / [N/A]

Chassis Fan 1/2 Speed [xxxxRPM] or [Ignored] / [N/A]

Power Fan Speed [xxxxRPM] or [Ignored] / [N/A]

The onboard hardware monitor automatically detects and displays the CPU, chassis, and power fan speed in rotations per minute (RPM). If the fan is not connected to the motherboard, the field shows **N/A**. Select **Ignored** if you do not wish to display the detected speed.

CPU Q-Fan Control [Disabled]

[Disabled] Disables the CPU Q-Fan control feature.

[Enabled] Enables the CPU Q-Fan control feature.

CPU Fan Profile [Standard]

This item appears only when you enable the **CPU Q-Fan Control** feature and allows you to set the appropriate performance level of the CPU fan.

[Standard] Sets to [Standard] to make the CPU fan automatically adjust depending on the CPU temperature.

[Silent] Sets to [Silent] to minimize the fan speed for quiet CPU fan operation.

[Turbo] Set to [Turbo] to achieve maximum CPU fan speed.

[Manual] Set to [Manual] to assign detailed fan speed control parameters.

Chassis Q-Fan Control [Disabled]

[Disabled] Disables the Chassis Q-Fan control feature.

[Enabled] Enables the Chassis Q-Fan control feature.

Chassis Fan Profile [Standard]

This item appears only when you enable the **Chassis Q-Fan Control** feature and allows you to set the appropriate performance level of the chassis fan.

[Standard] Sets to [Standard] to make the chassis fan automatically adjust depending on the chassis temperature.

[Silent] Sets to [Silent] to minimize the fan speed for quiet chassis fan operation.

[Turbo] Set to [Turbo] to achieve maximum chassis fan speed.

CPU Voltage, 3.3V Voltage, 5V Voltage, 12V Voltage

The onboard hardware monitor automatically detects the voltage output through the onboard voltage regulators. Select **Ignored** if you do not want to detect this item.

3.8 Boot menu

The Boot menu items allow you to change the system boot options. Select an item then press <Enter> to display the submenu.

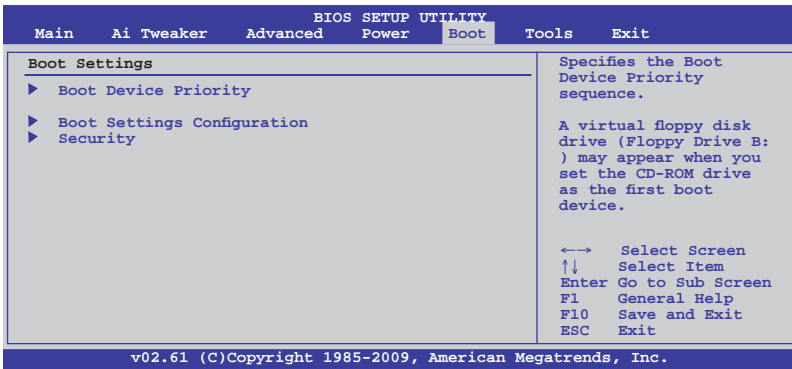

3.8.1 Boot Device Priority

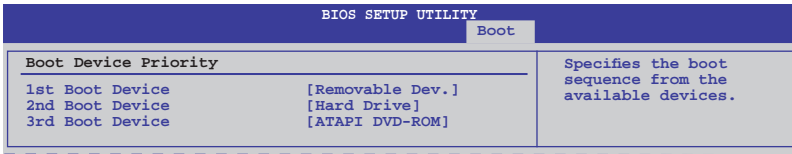

1st ~ xxth Boot Device [Removable Dev.]

These items specify the boot device priority sequence from the available devices. The number of device items that appears on the screen depends on the number of devices installed in the system.

Configuration options: [Removable Dev.] [Hard Drive] [ATAPI CD-ROM] [Disabled]

3.8.2 Boot Settings Configuration

BIOS SETUP UTILITY	
Boot	
Boot Settings Configuration	
Quick Boot	[Enabled]
Full Screen Logo	[Enabled]
AddOn ROM Display Mode	[Force BIOS]
Bootup Num-Lock	[On]
Wait For 'F1' If Error	[Enabled]
Hit 'DEL' Message Display	[Enabled]
POST State LEDs	[Enabled]

Allows BIOS to skip certain tests while booting. This will decrease the time needed to boot the system.

Quick Boot [Enabled]

[Disabled] When set to [Disabled], BIOS performs all the POST items.

[Enabled] When set to [Enabled], BIOS skips some power on self tests (POST) while booting to decrease the time needed to boot the system.

Full Screen Logo [Enabled]

[Disabled] Disables the full screen logo display feature.

[Enabled] Enables the full screen logo display feature.



Set this item to [Enabled] to use the ASUS MyLogo 2™ feature.

AddOn ROM Display Mode [Force BIOS]

[Force BIOS] The third-party ROM messages will be forced to display during the boot sequence.

[Keep Current] The third-party ROM messages will be displayed only if the third-party manufacturer had set the add-on device to do so.

Bootup Num-Lock [On]

[Off] Sets the power-on state of the NumLock to [Off].

[On] Sets the power-on state of the NumLock to [On].

Wait For F1 Error [Enabled]

[Disabled] Disables this function.

[Enabled] The system waits for the <F1> key to be pressed when error occurs.

Hit DEL Message Display [Enabled]

[Disabled] Disables this function.

[Enabled] The system displays the message "Press DEL to run Setup" during POST.

POST State LEDs [Enabled]

[Enabled] Turn on onboard device LEDs in the order of the device POST sequence.

[Disabled] Disables this function.

3.8.3 Security

The Security menu items allow you to change the system security settings. Select an item then press <Enter> to display the configuration options.

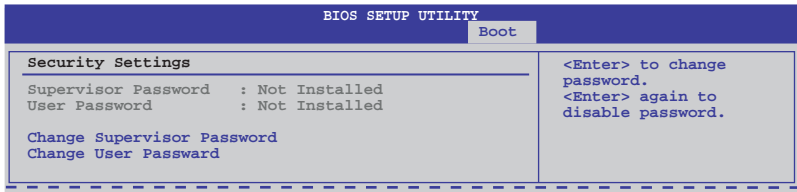

Change Supervisor Password

Select this item to set or change the supervisor password. The **Supervisor Password** item on top of the screen shows the default **Not Installed**. After you set a password, this item shows **Installed**.

To set a Supervisor Password:

1. Select the **Change Supervisor Password** item and press <Enter>.
2. In the password box, key in a password containing up to six letters or numbers, or both, then press <Enter>.
3. Confirm the password when prompted.

The message **Password Installed** appears after you successfully set your password.

To change the supervisor password, follow the same steps as in setting a user password.

To clear the supervisor password, select the **Change Supervisor Password** then press <Enter>. The message **Password Uninstalled** appears.



If you forget your BIOS password, you can clear it by erasing the CMOS Real Time Clock (RTC) RAM. See section 2.7 **Jumpers** for information on how to erase the RTC RAM.

After you have set a supervisor password, the other items appear to allow you to change other security settings.

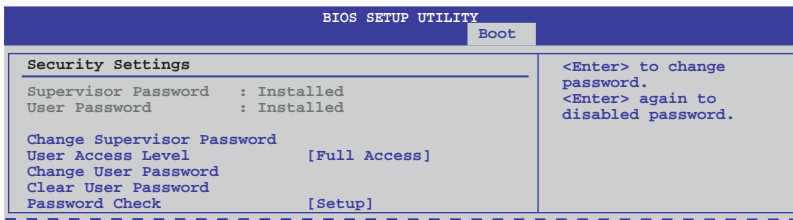

User Access Level [Full Access]

This item allows you to select the access restriction to the Setup items.

- [No Access] Prevents user access to the Setup utility.
- [View Only] Allows access but does not allow change to any field.
- [Limited] Allows changes only to selected fields, such as Date and Time.
- [Full Access] Allows viewing and changing all the fields in the Setup utility.

Change User Password

Select this item to set or change the user password. The **User Password** item on top of the screen shows the default **Not Installed**. After you set a password, this item shows Installed.

To set a User Password:

1. Select the **Change User Password** item and press <Enter>.
2. In the password box, key in a password containing up to six letters or numbers, or both, then press <Enter>.
3. Confirm the password when prompted.

The message **Password Installed** appears after you set your password successfully.

To change the user password, follow the same steps as in setting a user password.

Clear User Password

Select this item to clear the user password.

Password Check [Setup]

- [Setup] BIOS checks for user password when accessing the Setup utility.
- [Always] BIOS checks for user password both when accessing Setup and booting the system.

3.9 Tools menu

The Tools menu items allow you to configure options for special functions. Select an item then press <Enter> to display the submenu.

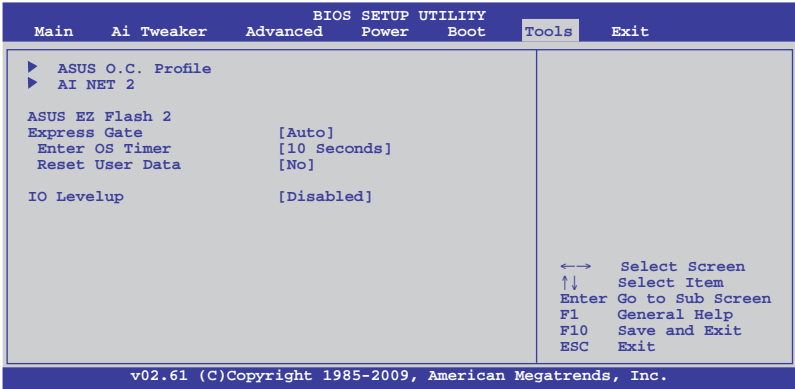

3.9.1 ASUS O.C. Profile

This item allows you to store or load multiple BIOS settings.

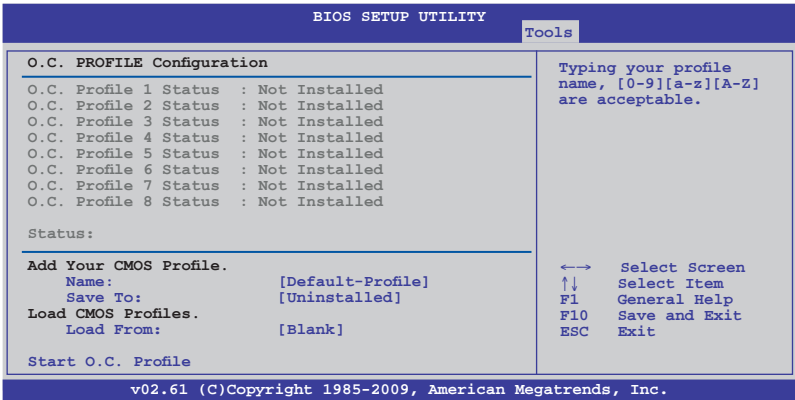

Add Your CMOS Profile

Allows you to save the current BIOS file to the BIOS Flash. In the Name sub-item, type your profile name and press <Enter>, and then choose a profile number to save your CMOS settings in the Save to sub-item.

Load CMOS Profiles

Allows you to load the previous BIOS settings saved in the BIOS Flash. Press <Enter>, and choose a profile to load.

Start O.C. Profile

Allows you to run the utility to save and load CMOS. Press <Enter> to run the utility.

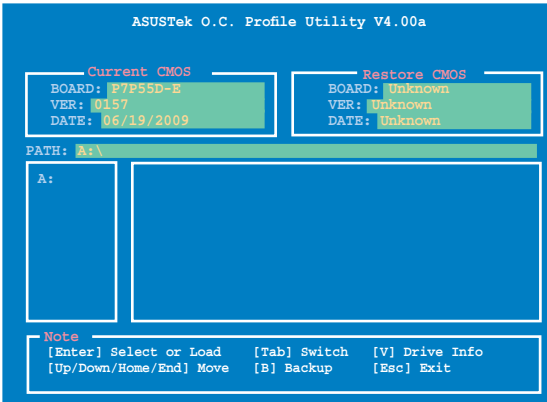

- This function can support devices such as a USB flash disk with FAT 32/16 format and single partition only.
- DO NOT shut down or reset the system while updating the BIOS to prevent the system boot failure!
- We recommend that you update the BIOS file only coming from the same memory/CPU configuration and BIOS version.
- Only the CMO file can be loaded.

3.9.2 AI NET 2

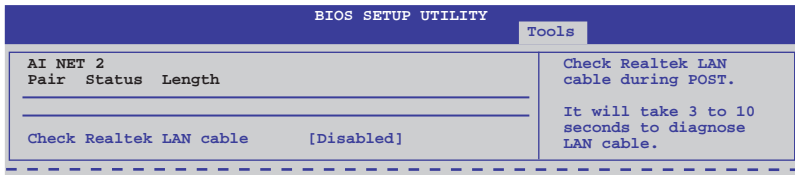

Check Realtek LAN Cable [Disabled]

- [Disabled] BIOS will not check the Realtek LAN cable during the Power-On Self-Test (POST).
- [Enabled] BIOS checks the Realtek LAN cable during the Power-On Self-Test (POST).

3.9.3 ASUS EZ Flash 2

Allows you to run ASUS EZ Flash 2. When you press <Enter>, a confirmation message appears. Use the left/right arrow key to select between [Yes] or [No], then press <Enter> to confirm your choice. Check section 3.2.2 **ASUS EZ Flash 2 utility** for details.

3.9.4 Express Gate [Auto]

Allows you to enable or disable the ASUS Express Gate feature. The ASUS Express Gate feature is a unique instant-on environment that provides quick access to the Internet browser and Skype. Configuration options: [Enabled] [Disabled] [Auto]

Enter OS Timer [10 Seconds]

Sets countdown duration that the system waits at the Express Gate's first screen before starting Windows or other installed OS. Choose [Prompt User] to stay at the first screen of Express Gate for user action.

Configuration options: [Prompt User] [1 second] [3 seconds] [5 seconds] [10 seconds] [15 seconds] [20 seconds] [30 seconds]

Reset User Data [No]

Allows you to clear Express Gate's user data.

- | | |
|---------|---|
| [Reset] | When setting this item to [Reset], ensure that you save the setting to the BIOS so that the user data will be cleared the next time you enter the Express Gate. User data includes the Express Gate's settings as well as any personal information stored by the web browser such as bookmarks, cookies, browsing history. This is useful in the rare case where corrupt settings prevent the Express Gate environment from launching properly. |
| [No] | Set to [No] to disable the Reset User Data function when entering the Express Gate. |



The first time wizard will run again when you enter the Express Gate environment after clearing its settings.

3.9.5 IO Levelup [Disabled]

- | | |
|------------|---|
| [Disabled] | Disables the IO Level UP feature. |
| [USB 3.0] | Set USB 3.0 ports to the maximum bandwidth. When enabled, the maximum bandwidth of back panel USB 3.0 ports is up to Gen. 2 speed while the blue PCIe16_1 slot operates at x8 mode. |
| [SATA 6G] | Set SATA 6G ports to the maximum bandwidth. When enabled, the maximum bandwidth of onboard SATA 6G connectors is up to Gen. 2 speed while the blue PCIe16_1 slot operates at x8 mode. |

3.10 Exit menu

The Exit menu items allow you to load the optimal or failsafe default values for the BIOS items, and save or discard your changes to the BIOS items.

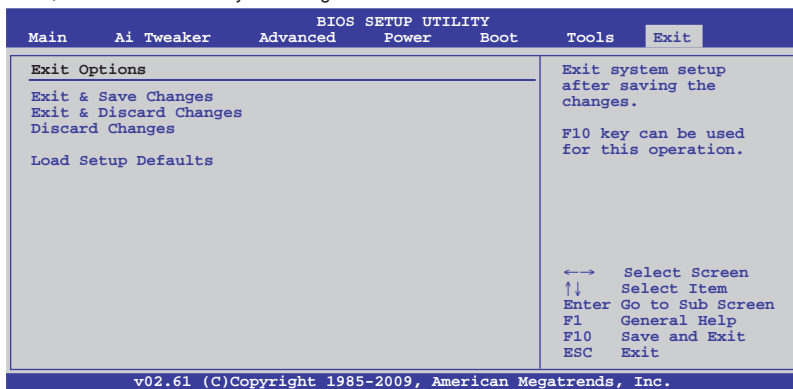

Pressing <Esc> does not immediately exit this menu. Select one of the options from this menu or <F10> from the legend bar to exit.

Exit & Save Changes

Once you are finished making your selections, choose this option from the Exit menu to ensure the values you selected are saved to the CMOS RAM. An onboard backup battery sustains the CMOS RAM so it stays on even when the PC is turned off. When you select this option, a confirmation window appears. Select **Ok** to save changes and exit.



If you attempt to exit the Setup program without saving your changes, the program prompts you with a message asking if you want to save your changes before exiting. Press <Enter> to save the changes while exiting.

Exit & Discard Changes

Select this option only if you do not want to save the changes that you made to the Setup program. If you made changes to fields other than System Date, System Time, and Password, the BIOS asks for a confirmation before exiting.

Discard Changes

This option allows you to discard the selections you made and restore the previously saved values. After selecting this option, a confirmation appears. Select **Ok** to discard any changes and load the previously saved values.

Load Setup Defaults

This option allows you to load the default values for each of the parameters on the Setup menus. When you select this option or if you press <F5>, a confirmation window appears. Select **Ok** to load default values. Select **Exit & Save Changes** or make other changes before saving the values to the non-volatile RAM.

Chapter 4

4.1 Installing an operating system

This motherboard supports Windows® XP/ 64-bit XP/ Vista / 64-bit Vista / 7 / 64-bit 7 operating systems (OS). Always install the latest OS version and corresponding updates to maximize the features of your hardware.



- Motherboard settings and hardware options vary. Use the setup procedures presented in this chapter for reference only. Refer to your OS documentation for detailed information.
- Ensure that you install the Windows® XP Service Pack 2 or later versions before installing the drivers for better compatibility and system stability.

4.2 Support DVD information

The support DVD that comes with the motherboard package contains the drivers, software applications, and utilities that you can install to avail all motherboard features.



The contents of the support DVD are subject to change at any time without notice. Visit the ASUS website at www.asus.com for updates.

4.2.1 Running the support DVD

Place the support DVD into the optical drive. The DVD automatically displays the Drivers menu if Autorun is enabled in your computer. Click each menu tab and select the items you want to install.

The Drivers menu shows the available device drivers if the system detects installed devices. Install the necessary drivers to use the devices.

The Make Disk menu contains items to create the RAID/AHCI driver disk.

The Manual menu contains the list of supplementary user manuals. Click an item to open the folder of the user manual.

The Utilities menu shows the applications and other software that the motherboard supports.

Click the Highlights tab to display the software information

Click the Contact tab to display the ASUS contact information.

Click an icon to display DVD/ motherboard information

Click an item to install

Click to obtain the corresponding software manuals



If Autorun is NOT enabled in your computer, browse the contents of the support DVD to locate the file ASSETUP.EXE from the BIN folder. Double-click the ASSETUP.EXE to run the DVD.

4.2.2 Obtaining the software manuals

The software manuals are included in the support DVD. Follow the instructions below to get the necessary software manuals.



The software manual files are in Portable Document Format (PDF). Install the Adobe® Acrobat® Reader from the Utilities menu before opening the files.

1. Click the **Manual** tab. Click **ASUS Motherboard Utility Guide** from the manual list on the left.

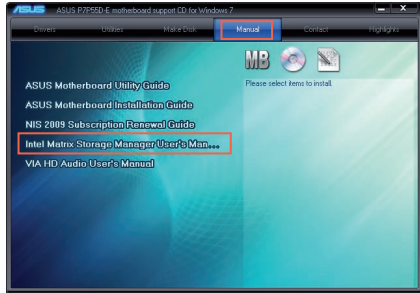

2. The **Manual** folder of the support DVD appears. Double-click the folder of your selected software.

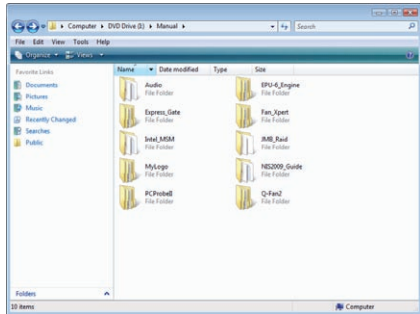

3. Some software manuals are provided in different languages. Double-click the language to show the software manual.

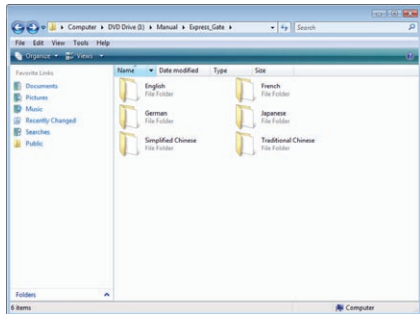

The screenshots in this section are for reference only. The actual software manuals containing in the support DVD vary by models.

4.3 Software information

Most of the applications in the support DVD have wizards that will conveniently guide you through the installation. View the online help or readme file that came with the software application for more information.

4.3.1 ASUS PC Probe II

PC Probe II is a utility that monitors the computer's vital components, and detects and alerts you of any problem with these components. PC Probe II senses fan rotations, CPU temperature, and system voltages, among others. Because PC Probe II is software-based, you can start monitoring your computer the moment you turn it on. With this utility, you are assured that your computer is always at a healthy operating condition.

Launching PC Probe II

1. Install PC Probe II from the motherboard support DVD.
2. Launch PC Probe II by clicking **Start > All Programs > ASUS > PC Probe II > PC Probe II v1.xx.xx**. The PC Probe II main window appears.
3. The PC Probe II icon appears in the Windows® notification area. Click this icon to close or restore the application.

PC Probe II main window

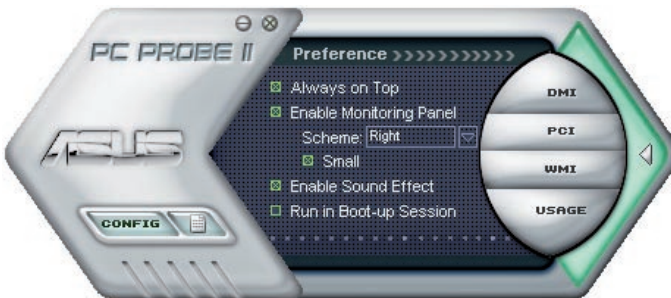

Button	Function
	Opens the Configuration window
	Opens the Report window
	Opens the Desktop Management Interface window
	Opens the Peripheral Component Interconnect window
	Opens the Windows Management Instrumentation window
	Opens the hard disk drive, memory, CPU usage window
	Shows/Hides the Preference section
	Minimizes the application
	Closes the application



Refer to the software manual in the support DVD or visit the ASUS website at www.asus.com for detailed software configuration.

4.3.2 ASUS AI Suite

ASUS AI Suite allows you to launch several ASUS utilities easily.

Launching AI Suite

1. Install AI Suite from the motherboard support DVD.
2. Launch AI Suite by clicking **Start > All Programs > ASUS > AI Suite > AI Suite v1.xx.xx**. The AI Suite main window appears.
3. The AI Suite icon  appears in the Windows® notification area. If you minimize the application main window, click this icon to restore the window.

Using AI Suite

Click each utility button to launch the utility, or click the **Normal** button to restore system default settings.

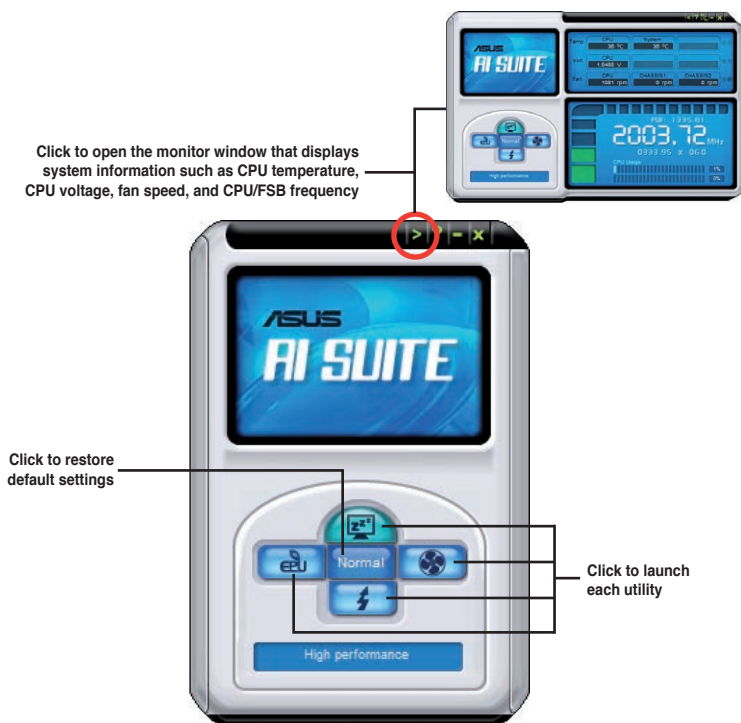

- The screenshots in this section are for reference only. The actual utility buttons vary by models.
- Refer to the software manual in the support DVD or visit the ASUS website at www.asus.com for detailed software configuration.

4.3.3 ASUS Fan Xpert

Asus Fan Xpert allows you to adjust both the CPU and chassis fan speeds according to different ambient temperatures and your PC's system loading. The various fan profiles offer flexible controls of fan speeds to achieve a quiet and cool system environment.

Launching Fan Xpert

After installing AI Suite from the motherboard support DVD, launch Fan Xpert by double-clicking the **AI Suite** tray icon and then clicking the **Fan Xpert** button  on the AI Suite main window.

Using Fan Xpert



Fan profiles

- **Disable:** disables the **Fan Xpert** function.
- **Standard:** adjusts fan speed in a moderate pattern.
- **Silent:** minimizes fan speed for quiet fan operation.
- **Turbo:** maximizes the fan speed for the best cooling effect.
- **Intelligent:** automatically adjusts the CPU fan speed according to the ambient temperature.
- **Stable:** fixes the CPU fan speed to avoid noise caused by the unsteady fan rotation. The fan will speed up when the temperature exceeds 70°C.
- **User:** Allows you to configure the CPU fan profile under certain limitations.

4.3.4 ASUS EPU-6 Engine

ASUS EPU-6 Engine is an energy-efficient tool that satisfies different computing needs. This utility provides four modes that you can select to enhance system performance or save power:

-  Turbo Mode
-  High Performance Mode
-  Medium Power Saving Mode
-  Max. Power Saving Mode

Selecting **Auto Mode**  will have the system shift modes automatically according to current system status. You can also customize each mode by configuring settings like CPU frequency, vCore Voltage, and Fan Control.

Launching 6 Engine

After installing EPU-6 Engine from the motherboard support DVD, launch the program by double-clicking the 6 Engine tray icon.



The first time you launch 6 Engine, the following message will appear, asking you to run Calibration first. Running calibration allows the system to detect CPU properties to optimize power management.

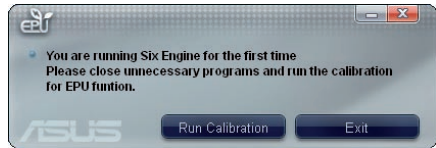

Click **Run Calibration** and wait for a few seconds. Then, the 6 Engine main menu appears.

6 Engine main menu



4.3.5 ASUS Express Gate

ASUS Express Gate is an instant-on environment that gives you quick access to the Internet, Skype, and viewing your pictures. Within a few seconds of powering on your computer, you will be at the Express Gate menu where you can start the web browser, Skype, or other Express Gate applications.

Notices about ASUS Express Gate



- Ensure to install ASUS Express Gate from the motherboard support DVD before use.
- ASUS Express Gate supports SATA devices in IDE mode only. See chapter 3 for BIOS setup details.
- ASUS Express Gate supports SATA devices connected to **motherboard chipset-controlled onboard SATA ports** only. All onboard extended SATA ports and external SATA ports are NOT supported. See chapter 2 for the exact location of onboard SATA ports.
- ASUS Express Gate supports file uploading from ODD and USB drives and downloading to USB drives only.
- ASUS Express Gate supports installation on SATA HDDs, USB HDDs and Flash drives with at least 1.2GB of available disk space. When installed on USB HDDs and Flash drives, connect the drives to the motherboard USB port before turning on the computer.
- Your monitor must support the screen resolution of **1024 x 768**, or ASUS Express Gate will be skipped during the booting process, and the existing OS will be launched directly.
- Installation of at least 1GB system memory is recommended for better performance.

The First Screen

Express Gate's first screen appears within a few seconds after you power on the computer.



Click any of the application icons to enter Express Gate environment and launch the selected application

Turn off the computer

Continue booting to existing OS when the timer above the Exit icon counts down to zero (0); click to immediately enter existing OS



- To enter the motherboard BIOS setup program, click **Exit** on the Express Gate First Screen, and then press the key during POST.
- See the software manual in the bundled motherboard support DVD or click in the Express Gate environment for detailed software instructions.

4.3.6 ASUS T.Probe

The onboard T.Probe microchip detects and balances power phase loading and temperature in real-time. This feature optimizes the power phase functions, allowing components to run at lower temperatures and extending their lifespan. You can monitor the power phase loading and temperature in the Windows® environment with the bundled T.Probe application

Installing ASUS T.Probe

To install ASUS T.Probe on your computer

1. Place the support DVD to the optical drive. The **Drivers** installation tab appears if your computer has an enabled Autorun feature.
2. Click the **Utilities** tab, and then click **ASUS T.Probe**.
3. Follow the screen instructions to complete installation.

Before using ASUS T.Probe

You have to configure BIOS settings before using ASUS T.Probe.

1. Press during the Power-On Self Test (POST) to enter the Setup utility.
2. Set the **T.Probe** item in the **Advanced** menu to [Enabled]
3. Save BIOS settings and restart the computer.



Refer to Chapter 3 of the motherboard user manual for detailed instructions of BIOS settings

Using ASUS T.Probe

Click the T.Probe icon in the Windows® notification area to launch the T.Probe application.

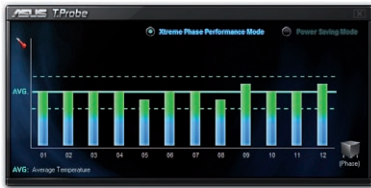
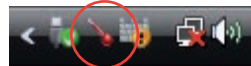

With T.Probe enabled, the temperature of the power phase gradually levels to the center AVG (average) area.

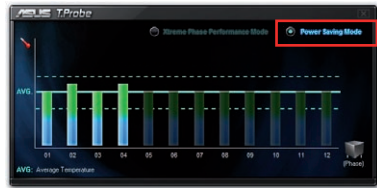

With T.Probe enabled, select “Power Saving Mode” on the top-right corner to switch to four phase mode. The temperature of the power phase gradually levels to the center AVG (average) area.



The number of the phase bars varies depending on motherboard model.

4.3.7 VIA® High Definition Audio utility

The VIA® High Definition Audio CODEC provides 8-channel audio capability to deliver the ultimate audio experience on your computer. The software provides Jack-Detection, Multi-Streaming, Front Panel Jack-Retasking and S/PDIF Out support.

Follow the installation wizard to install the VIA® Audio Driver from the support CD/DVD that came with the motherboard package.

If the VIA audio software is correctly installed, you will find the **VIA HD Audio Deck** icon on the Windows notification area. Click on the icon to display the VIA HD Audio Deck.



VIA HD Audio Deck

A. VIA HD Audio Deck for Windows® Vista™ / Windows® 7™

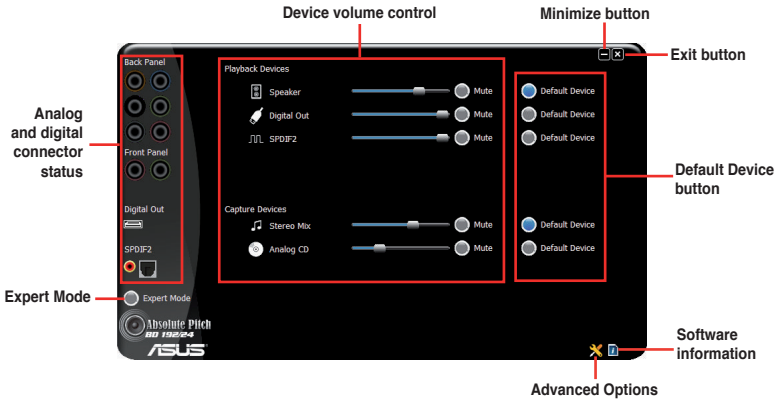

B. VIA HD Audio Deck for Windows XP



Refer to the software manual in the support DVD or visit the ASUS website at www.asus.com for detailed software configuration.

4.3.8 Intel® Extreme Tuning Utility

The Intel® Extreme Tuning Utility (IXTU) allows easy overclocking for your system. To use IXTU, first set the **ASUS/3rd Party UI Priority** item in the **Ai Tweaker** BIOS menu to [3rd Party Utility] and install IXTU from the motherboard support DVD.



To use ASUS utilities (ASUS EPU, TurboV EVO, etc.), set the **ASUS/3rd Party UI Priority** BIOS item to [ASUS Utility].

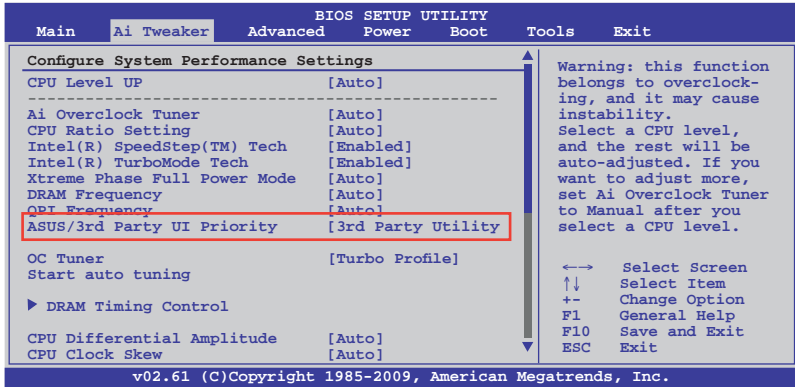

Launching and using Intel® Extreme Tuning Utility

Launch IXTU by clicking **Start > All Programs > Intel > Intel(R) Extreme Tuning Utility > Intel(R) Extreme Tuning Utility**. The IXTU main window appears. Follow the on-screen instructions to start overclocking or testing your system.

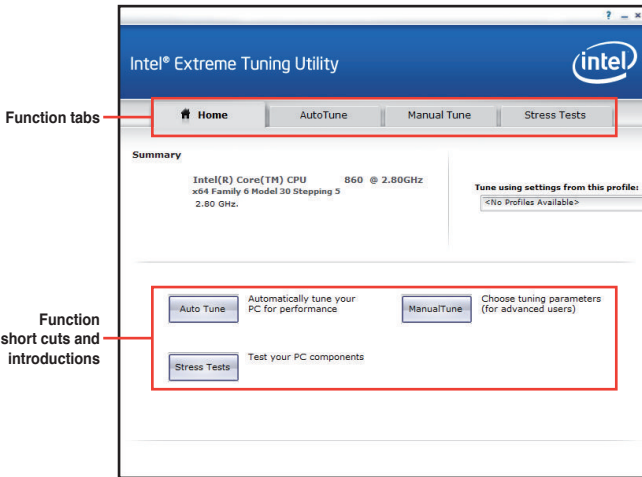

4.4 RAID configurations

The motherboard comes with the Intel® P55 chipset that allows you to configure Serial ATA hard disk drives as RAID sets. The motherboard supports the following RAID configurations: RAID 0, RAID 1, RAID 10 and RAID 5.



- You must install Windows® XP Service Pack 2 or later versions before using Serial ATA hard disk drives. The Serial ATA RAID feature is available only if you are using Windows® XP SP2 or later versions.
- Due to Windows® XP / Vista limitation, a RAID array with the total capacity over 2TB cannot be set as a boot disk. A RAID array over 2TB can only be set as a data disk only.
- If you want to install a Windows® operating system to a hard disk drive included in a RAID set, you have to create a RAID driver disk and load the RAID driver during OS installation. Refer to section 4.5 **Creating a RAID driver disk** for details.

4.4.1 RAID definitions

RAID 0 (Data striping) optimizes two identical hard disk drives to read and write data in parallel, interleaved stacks. Two hard disks perform the same work as a single drive but at a sustained data transfer rate, double that of a single disk alone, thus improving data access and storage. Use of two new identical hard disk drives is required for this setup.

RAID 1 (Data mirroring) copies and maintains an identical image of data from one drive to a second drive. If one drive fails, the disk array management software directs all applications to the surviving drive as it contains a complete copy of the data in the other drive. This RAID configuration provides data protection and increases fault tolerance to the entire system. Use two new drives or use an existing drive and a new drive for this setup. The new drive must be of the same size or larger than the existing drive.

RAID 5 stripes both data and parity information across three or more hard disk drives. Among the advantages of RAID 5 configuration include better HDD performance, fault tolerance, and higher storage capacity. The RAID 5 configuration is best suited for transaction processing, relational database applications, enterprise resource planning, and other business systems. Use a minimum of three identical hard disk drives for this setup.

RAID 10 is data striping and data mirroring combined without parity (redundancy data) having to be calculated and written. With the RAID 10* configuration you get all the benefits of both RAID 0 and RAID 1 configurations. Use four new hard disk drives or use an existing drive and three new drives for this setup.

Intel® Matrix Storage. The Intel® Matrix Storage technology supported by the P55 chipset allows you to create a RAID 0, RAID 1, RAID 5, and RAID 10* function to improve both system performance and data safety. You can also combine two RAID sets to get higher performance, capacity, or fault tolerance provided by the difference RAID function. For example, RAID 0 and RAID 1 set can be created by using only two identical hard disk drives.

4.4.2 Installing Serial ATA hard disks

The motherboard supports Serial ATA hard disk drives. For optimal performance, install identical drives of the same model and capacity when creating a disk array.

To install the SATA hard disks for a RAID configuration:

1. Install the SATA hard disks into the drive bays.
2. Connect the SATA signal cables.
3. Connect a SATA power cable to the power connector on each drive.

4.4.3 Setting the RAID item in BIOS

You must enable the RAID function in the BIOS Setup before creating RAID set(s) using SATA HDDs. To do this:

1. Enter the BIOS Setup during POST.
2. Go to the **Main** menu > **Storage Configuration**, and then press <Enter>.
3. Set the **Configure SATA as** item to [RAID].
4. Save your changes, and then exit the BIOS Setup.



Refer to Chapter 3 for details on entering and navigating through the BIOS Setup.



Due to chipset limitation, when set any of SATA ports to RAID mode, all SATA ports run at RAID mode together.

4.4.4 Intel® Matrix Storage Manager option ROM utility

To enter the Intel® Matrix Storage Manager option ROM utility

1. Turn on the system.
2. During POST, press <Ctrl> + <I> to display the utility main menu.

```
Intel(R) Matrix Storage Manager option ROM v8.9.0.1014 PCH-D wRAID5
Copyright(C) 2003-09 Intel Corporation. All Rights Reserved.

[ MAIN MENU ]
1. Create RAID Volume
2. Delete RAID Volume
3. Reset Disks to Non-RAID
4. Recovery Volume Options
5. Exit

[ DISK/VOLUME INFORMATION ]

RAID Volumes:
None defined.

Physical Disks:
Port Drive Model Serial # Size Type/Status(Vol ID)
0 ST3160812AS 9LS0BJA4 149.0GB Non-RAID Disk
1 ST3160812AS 9LS0F4HL 149.0GB Non-RAID Disk
2 ST3160812AS 3LS0TYL8 149.0GB Non-RAID Disk
3 ST3160812AS 9LS0BJ5H 149.0GB Non-RAID Disk

[↑↓]-Select [ESC]-Exit [ENTER]-Select Menu
```

The navigation keys at the bottom of the screen allow you to move through the menus and select the menu options.



The RAID BIOS setup screens shown in this section are for reference only and may not exactly match the items on your screen.



The utility supports maximum four hard disk drives for RAID configuration.

Creating a RAID volume

To create a RAID set

1. From the utility main menu, select **1. Create RAID Volume** and press <Enter>. The following screen appears.

```
Intel(R) Matrix Storage Manager option ROM v8.9.0.1014 PCH-D wRAID5
Copyright(C) 2003-09 Intel Corporation. All Rights Reserved.

[ CREATE VOLUME MENU ]
Name: Volume0
RAID Level: RAID0(Stripe)
Disks: Select Disks
Strip Size: 128KB
Capacity: 0.0 GB
Sync: N/A
Create Volume

[ HELP ]

Enter a unique volume name that has no special characters and is
16 characters or less.

[↑↓]-Change [TAB]-Next [ESC]-Previous Menu [ENTER]-Select
```

2. Enter a name for the RAID set and press <Enter>.
3. When the **RAID Level** item is selected, press the up/down arrow key to select a RAID mode to create, and then press <Enter>.
4. When the **Disks** item is selected, press <Enter> to select the hard disk drives you want to include in the RAID set. The **SELECT DISKS** screen appears.

```
[ SELECT DISKS ]

Port Drive Model Serial # Size Status
0 ST316081ZAS 9LS0HNA4 149.0GB Non-RAID Disk
1 ST316081ZAS 9LS0F4HL 149.0GB Non-RAID Disk
2 ST316081ZAS 3LS0JYL8 149.0GB Non-RAID Disk
3 ST316081ZAS 9LS0BJ5H 149.0GB Non-RAID Disk

Select 2 to 6 disks to use in creating the volume.

[↑↓]-Prev/Next [SPACE]-SelectDisk [ENTER]-Done
```

5. Use the up/down arrow key to select a drive, and then press <Space> to select. A small triangle marks the selected drive. Press <Enter> after completing your selection.
6. Use the up/down arrow key to select the stripe size for the RAID array (for RAID 0, 10 and 5 only), and then press <Enter>. The available stripe size values range from 4 KB to 128 KB. The following are typical values:
RAID 0: 128KB
RAID 10: 64KB
RAID 5: 64KB



We recommend a lower stripe size for server systems, and a higher stripe size for multimedia computer systems used mainly for audio and video editing.

7. When the **Capacity** item is selected, enter the RAID volume capacity that you want and press <Enter>. The default value indicates the maximum allowed capacity.
8. When the **Create Volume** item is selected, press <Enter>. The following warning message appears.

```
WARNING: ALL DATA ON SELECTED DISKS WILL BE LOST.  
Are you sure you want to create this volume? (Y/N):
```

9. Press <Y> to create the RAID volume and return to the main menu, or <N> to go back to the **CREATE VOLUME** menu.

Deleting a RAID set



Take caution when deleting a RAID set. You will lose all data on the hard disk drives when you delete a RAID set.

To delete a RAID set

1. From the utility main menu, select **2. Delete RAID Volume** and press <Enter>. The following screen appears.

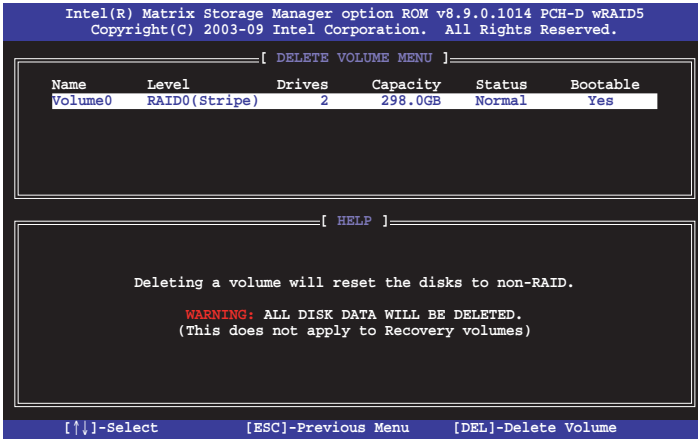

2. Use the up/down arrow key to select the RAID set you want to delete, and then press . The following warning message appears.

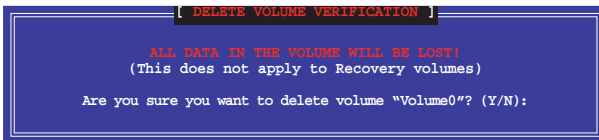

3. Press <Y> to delete the RAID set and return to the utility main menu, or press <N> to return to the **DELETE VOLUME** menu.

Exiting the Intel® Matrix Storage Manager

To exit the utility

1. From the utility main menu, select **5. Exit**, and then press <Enter>. The following warning message appears.

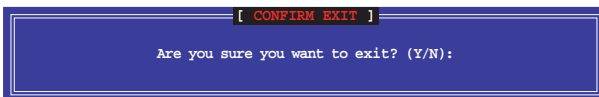

2. Press <Y> to exit or press <N> to return to the utility main menu.

4.5 Creating a RAID driver disk

A floppy disk with the RAID driver is required when installing Windows® XP operating system on a hard disk drive that is included in a RAID set. For Windows® Vista or later operating systems, use either a floppy disk or a USB flash drive with the RAID driver.



- **The motherboard does not provide a floppy drive connector.** You have to use a USB floppy disk drive when creating a SATA RAID driver disk.
- Windows® XP may not recognize the USB floppy disk drive due to Windows® XP limitation. To work around this OS limitation, refer to section **4.6.4 Using a USB floppy disk drive.**

4.5.1 Creating a RAID driver disk without entering the OS

To create a RAID driver disk without entering the OS

1. Boot your computer.
2. Press during POST to enter the BIOS setup utility.
3. Set the optical drive as the primary boot device.
4. Insert the support DVD into the optical drive.
5. Save changes and exit BIOS.
6. When the **Make Disk** menu appears, press <1> to create a 32/64bit **Intel AHCI/RAID driver disk**.
7. Insert a formatted floppy disk into the USB floppy disk drive, then press <Enter>.
8. Follow the succeeding screen instructions to complete the process.

4.5.2 Creating a RAID driver disk in Windows®

To create a RAID driver disk in Windows®:

1. Start Windows®.
2. Plug the USB floppy disk drive and insert a floppy disk.
3. Place the motherboard support DVD into the optical drive.
4. Go to the **Make Disk** menu, and then click **Intel AHCI/RAID Driver** to create an Intel® RAID driver disk.
5. Select USB floppy disk drive as the destination disk.
6. Follow the succeeding screen instructions to complete the process.



Write-protect the floppy disk to avoid a computer virus infection.

4.5.3 Installing the RAID driver during Windows® OS installation

To install the RAID driver for Windows® XP

1. During the OS installation, the system prompts you to press the F6 key to install third-party SCSI or RAID driver.
2. Press <F6>, and then insert the floppy disk with RAID driver into the USB floppy disk drive.
3. When prompted to select the SCSI adapter to install, ensure that you select **Intel(R) ICH8R/ICH9R/ICH10R/DO/PCH SATA RAID Controller**.
4. Follow the succeeding screen instructions to complete the installation.

To install the RAID driver for Windows® Vista or later OS

1. Insert the floppy disk or USB flash drive with RAID driver into the USB floppy disk drive or USB port.
2. During the OS installation, select **Intel(R) ICH8R/ICH9R/ICH10R/DO/PCH SATA RAID Controller**.
3. Follow the succeeding screen instructions to complete the installation.

4.5.4 Using a USB floppy disk drive

Due to OS limitation, Windows® XP may not recognize the USB floppy disk drive when you install the RAID driver from a floppy disk during the OS installation.

To solve this issue, add the USB floppy disk drive's Vendor ID (VID) and Product ID (PID) to the floppy disk containing the RAID driver. Refer to the steps below:

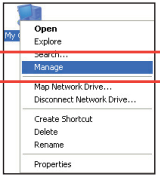
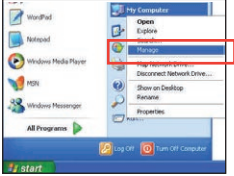
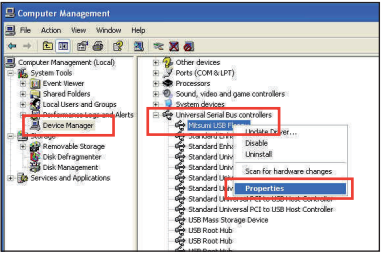
1. Using another computer, plug the USB floppy disk drive, and insert the floppy disk containing the RAID driver.
2. Right-click **My Computer** on the Windows® desktop or **start** menu, and then select **Manage** from the pop-up window.

3. Select **Device Manager**. From the **Universal Serial Bus controllers**, right-click **xxxxxx USB Floppy**, and then select **Properties** from the pop-up window.

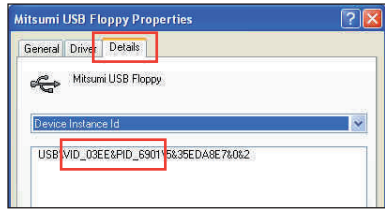

The name of the USB floppy disk drive varies with different vendors.

4. Click **Details** tab. The Vendor ID (VID) and Product ID (PID) are displayed.



5. Browse the contents of the RAID driver disk to locate the file **txtsetup.oem**.
6. Double-click the file. A window appears, allowing you to select the program for opening the oem file.

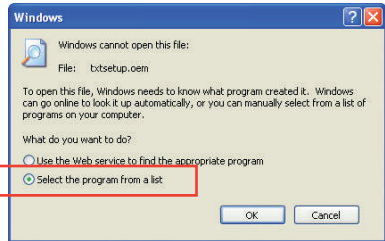

7. Use Notepad to open the file.

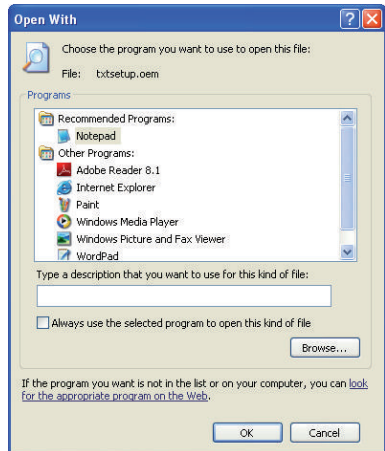

- Find the **[HardwareIds.scsi.iaAHCI_PCH]** and **[HardwareIds.scsi.iaStor_8R9R10RDOPCH]** sections in the `txtsetup.oem` file.
- Type the following line to the bottom of the two sections:
id = "USB\VID_xxxx&PID_xxxx", "usbstor"

```
[HardwareIds.scsi.iaAHCI_PCH]
id= "PCI\VEN_8086&DEV_3A22&CC_0106", "iaStor"
id= "USB\VID_03EE&PID_6901", "usbstor"

[HardwareIds.scsi.iaStor_8R9R10RDOPCH]
id= "PCI\VEN_8086&DEV_3A22&CC_0106", "iaStor"
id= "USB\VID_03EE&PID_6901", "usbstor"
```



Add the same line to both sections.



The VID and PID vary with different vendors.

- Save and exit the file.

Chapter 5

5.1 ATI® CrossFireX™ technology

The motherboard supports the ATI® CrossFireX™ technology that allows you to install multi-graphics processing units (GPU) graphics cards. Follow the installation procedures in this section.

5.1.1 Requirements

- In CrossFireX mode, you should have two identical CrossFireX-ready graphics cards or two CrossFireX-ready dual-GPU graphics card that are ATI® certified.
- Ensure that your graphics card driver supports the ATI CrossFireX technology. Download the latest driver from the AMD website (www.amd.com).
- Ensure that your power supply unit (PSU) can provide at least the minimum power required by your system. See Chapter 2 for details.



-
- We recommend that you install additional chassis fans for better thermal environment.
 - Visit the ATI Game website (<http://game.amd.com>) for the latest certified graphics card and the supported 3D application list.
-

5.1.2 Before you begin

For ATI CrossFireX to work properly, you have to uninstall all existing graphics card drivers before installing ATI CrossFireX graphics cards to your system.

To uninstall existing graphics card drivers

1. Close all current applications.
2. For Windows XP, go to **Control Panel > Add/Remove Programs**.
For Windows Vista, go to **Control Panel > Programs and Features**.
3. Select your current graphics card driver/s.
4. For Windows XP, select **Add/Remove**.
For Windows Vista, select **Uninstall**.
5. Turn off your computer.

5.2 Installing CrossFireX™ graphics cards



The following pictures are for reference only. The graphics cards and the motherboard layout may vary with models, but the installation steps remain the same.

1. Prepare two CrossFireX-ready graphics cards.
2. Insert the two graphics card into the PCIEX16 slots. If your motherboard has more than two PCIEX16 slots, refer to Chapter 2 in this user manual for the locations of the PCIEX16 slots recommended for multi-graphics card installation.
3. Ensure that the cards are properly seated on the slots.

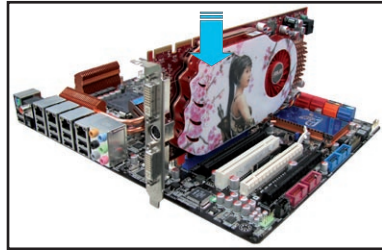

4. Align and firmly insert the CrossFireX bridge connector to the goldfingers on each graphics card. Ensure that the connector is firmly in place.

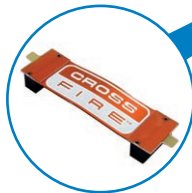
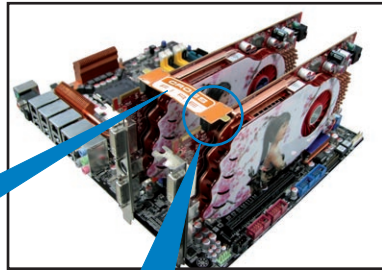

CrossFireX bridge
(bundled with
graphics cards)

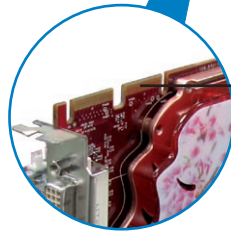

Goldfingers

5. Connect two independent auxiliary power sources from the power supply to the two graphics cards separately.
6. Connect a VGA or a DVI cable to the graphics card.

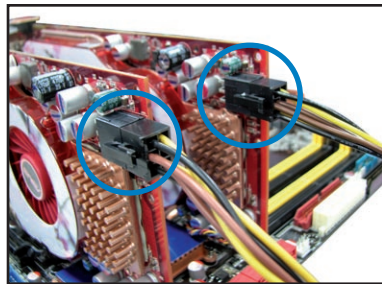

5.3 Software information

5.3.1 Installing the device drivers

Refer to the documentation that came with your graphics card package to install the device drivers.



- Ensure that your PCI Express graphics card driver supports the ATI® CrossFireX™ technology. Download the latest driver from the AMD website (www.amd.com).
- If you are using a Triple or Quad CrossFireX system, ensure to install the ATI Catalyst® driver under Windows® Vista™ OS. The ATI Triple or Quad CrossFireX technology is currently supported by Windows® Vista™ only.

5.3.2 Enabling the ATI® CrossFireX™ technology

After installing your graphics cards and the device drivers, enable the CrossFireX™ feature through the ATI Catalyst™ Control Center in Windows environment.

Launching the ATI Catalyst Control Center

To launch the ATI Catalyst Control Center

1. Right-click on the Windows® desktop and select **Catalyst(TM) Control Center**. You can also right-click the ATI icon in the Windows notification area and select **Catalyst Control Center**.

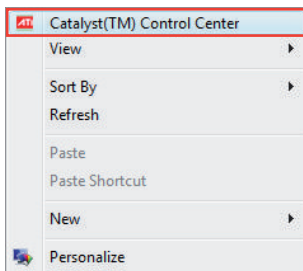

2. The **Catalyst Control Center Setup Assistant** appears when the system detects the existence of multi-graphics cards. Click **Go** to continue to the **Catalyst Control Center Advanced View** window.

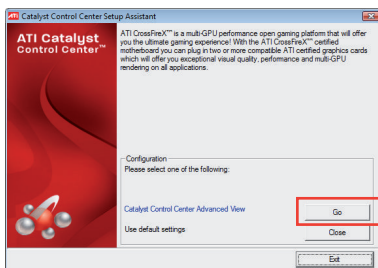

Enabling Dual CrossFireX settings

1. In the Catalyst Control Center window, click **Graphics Settings > CrossFireX > Configure**.
2. From the Graphics Adapter list, select the graphics card to act as the display GPU.
3. Select **Enable CrossFireX**.
4. Click **Apply**, and then click **OK** to exit the window.

