



LASERJET PRO 200 COLOR MFP

User Guide



M276



HP LaserJet Pro 200 color MFP M276 Series

User Guide

Copyright and License

© 2012 Copyright Hewlett-Packard Development Company, L.P.

Reproduction, adaptation, or translation without prior written permission is prohibited, except as allowed under the copyright laws.

The information contained herein is subject to change without notice.

The only warranties for HP products and services are set forth in the express warranty statements accompanying such products and services. Nothing herein should be construed as constituting an additional warranty. HP shall not be liable for technical or editorial errors or omissions contained herein.

Edition 1, 4/2012

Part number: CF144-90936

Trademark Credits

Adobe®, Acrobat®, and PostScript® are trademarks of Adobe Systems Incorporated.

Apple and the Apple logo are trademarks of Apple Computer, Inc., registered in the U.S. and other countries. iPod is a trademark of Apple Computer, Inc. iPod is for legal or rightholder-authorized copying only. Don't steal music.

Bluetooth is a trademark owned by its proprietor and used by Hewlett-Packard Company under license.

Java™ is a US trademark of Sun Microsystems, Inc.

Microsoft®, Windows®, Windows® XP, and Windows Vista® are U.S. registered trademarks of Microsoft Corporation.

UNIX® is a registered trademark of The Open Group.

Table of contents

1 Product introduction	1
Product views	2
Product front view	2
Product back view	3
Serial number and model number location	3
Control panel layout	4
Control-panel Home screen	4
Print product reports	6
Printer sharing disclaimer	7
2 Paper tray	9
Supported paper sizes	10
Supported paper types	12
Load the paper input tray	13
3 Print	15
Supported printer drivers (Windows)	16
Change print-job settings (Windows)	17
Priority for changing print-job settings	17
Change the settings for all print jobs until the software program is closed	17
Change the default settings for all print jobs	17
Change the product configuration settings	18
Change print-job settings (Mac OS X)	19
Priority for changing print-job settings	19
Change the settings for all print jobs until the software program is closed	19
Change the default settings for all print jobs	19
Change the product configuration settings	19
Print tasks for Windows	21
Use a printing shortcut (Windows)	21
Create a printing shortcut (Windows)	22
Print on both sides (duplex) with Windows	25

Print multiple pages per sheet with Windows	26
Select the page orientation (Windows)	28
Select the paper type (Windows)	30
Print the first or last page on different paper (Windows)	31
Scale a document to fit page size (Windows)	33
Create a booklet (Windows)	34
Print tasks for Mac OS X	36
Use a printing preset (Mac OS X)	36
Create a printing preset (Mac OS X)	36
Print on both sides (Mac OS X)	36
Print multiple pages on one sheet of paper (Mac OS X)	37
Select the page orientation (Mac OS X)	37
Select the paper type (Mac OS X)	37
Print a cover page (Mac OS X)	38
Scale a document to fit page size (Mac OS X)	38
Create a booklet (Mac OS X)	38
Additional print tasks (Windows)	39
Cancel a print job (Windows)	39
Select the paper size (Windows)	39
Select a custom paper size (Windows)	39
Print watermarks (Windows)	40
Additional print tasks (Mac OS X)	41
Cancel a print job (Mac OS X)	41
Select the paper size (Mac OS X)	41
Select a custom paper size (Mac OS X)	41
Print watermarks (Mac OS X)	41
Create archival-quality prints	42
Color printing	43
Use the HP EasyColor option	43
Change color options (Windows)	44
Change the color theme for a print job (Windows)	44
Change the color options (Mac OS X)	45
Manual color options	46
Match colors	46
Print colored text as black (Windows)	47
Use HP ePrint	48
Use AirPrint	49
Walk-up USB printing	50
4 Copy	51
Make a single copy	52

Make multiple copies	53
Copy a multiple-page original	54
Collate a copy job	55
Copy on both sides (duplex)	56
Reduce or enlarge a copy	58
Make color or black and white copies	59
Copy identification cards	60
Optimize copy quality	61
Adjust the lightness or darkness for copies	62
Adjust the copy image	63
Copy in draft mode	64
Set the paper size and type for copying on special paper	65
Set new default copy settings	66
Restore copy default settings	67

5 Scan 69

Scan by using the HP Scan software (Windows)	70
Scan by using the HP Scan software (Mac OS X)	70
Scan to a USB flash drive	71
Scan to a network folder	72
Scan to email	73
Scan by using other software	74
Scan from a TWAIN-compliant program	74
Scan from a WIA-compliant program	74
Scan by using optical character recognition (OCR) software	74

6 Fax 75

Connect fax to a telephone line	76
Set up fax with a telephone answering machine	76
Set up fax with an extension phone	76
Setup for stand-alone fax	76
Configure the fax time, date, and header	77
Use the control panel	77
Use the HP Fax Setup Wizard	77
Use special characters in fax headers	77
Use the phone book	78
Use the control panel to create and edit the fax phone book	78
Import or export Microsoft Outlook contacts into the fax phone book	78
Use phone-book data from other programs	78
Delete phone book entries	79
Create and edit speed-dial entries	80

Delete speed-dial entries	80
Create and edit group-dial entries	80
Delete group-dial entries	81
Configure send fax settings	82
Set special dialing symbols and options	82
Set a dialing prefix	82
Set the dial tone detection	82
Tone dial or pulse dial	83
Set autore dial and the time between redials	83
Set light/dark and resolution	84
Set the default light/dark (contrast) setting	84
Set resolution settings	84
Cover page templates	85
Set billing codes	85
Configure receive fax settings	87
Set fax forwarding	87
Set the answer mode	87
Block or unblock fax numbers	88
Set the number of rings-to-answer	88
Set distinctive ring	89
Use autoreduction for incoming faxes	90
Set fax reprint settings	90
Set the fax sounds volume	90
Set the alarm volume, phone-line volume, and ring volume	90
Set stamp-received faxes	91
Set the private receive feature	91
Set fax polling	91
Use fax	93
Supported fax programs	93
Cancel a fax	93
Cancel the current fax	93
Cancel a pending fax job	93
Delete faxes from memory	93
Use fax on a DSL, PBX, or ISDN system	94
DSL	94
PBX	94
ISDN	94
Use fax on a VoIP service	95
Fax memory contents are retained when there is a loss of power	95
Fax from the flatbed scanner	95
Fax from the document feeder	96

Use speed dials and group-dial entries	97
Send a fax from the software	97
Send a fax by dialing from a telephone connected to the fax line	99
Send a fax with confirmation	99
Schedule a fax to be sent later	99
Use access codes, credit cards, or calling cards	100
Send faxes internationally	100
Print a fax	101
Reprint a fax	102
Receive faxes when fax tones are audible on the phone line	102
Receive faxes to a computer	102
Print a stored fax when the private receive feature is on	102
Solve fax problems	104
Fax troubleshooting checklist	104
Fax trace report	106
Fax error report printing	107
Print all fax reports	107
Print individual fax reports	107
Set the fax error report	107
Set the fax-error-correction mode	108
Change the fax speed	108
Fax error messages	108
Solve problems sending faxes	113
An error message displays on the control panel	114
The Communication error. message appears	114
No dial tone.	114
The Fax is busy. message appears	115
The No fax answer. message appears	115
Document feeder paper jam	116
The Fax storage is full. message appears	116
Scanner error	116
The control panel displays a Ready message with no attempt to send the fax .	117
The control panel displays the message "Storing page 1" and does not progress beyond that message	117
Faxes can be received, but not sent	117
Unable to use fax functions from the control panel	118
Unable to use speed dials	118
Unable to use group dials	118
Receive a recorded error message from the phone company when trying to send a fax	119
Unable to send a fax when a phone is connected to the product	119

Solve problems receiving faxes	119
The fax does not respond	120
The fax has a dedicated phone line	120
An answering machine is connected to the product	120
A telephone handset is connected to the product	121
The Answer Mode setting is set to the Manual setting	121
Voice mail is available on the fax line	121
The product is connected to a DSL phone service	122
The product uses a fax over IP or VoIP phone service	122
An error message displays on the control panel	122
The No fax detected. message appears	122
The Communication error. message appears	123
The Fax storage is full. message appears	123
The Fax is busy. message appears	124
A fax is received but does not print	124
The Private Receive feature is on	124
Sender receives a busy signal	124
A handset is connected to the product	124
A phone line splitter is being used	125
No dial tone	125
Cannot send or receive a fax on a PBX line	125
Solve general fax problems	125
Faxes are sending slowly	125
Fax quality is poor	126
Fax cuts off or prints on two pages	127

7 Manage and maintain 129

Use the HP Reconfiguration Utility to change the product connection	130
Use HP Web Services applications	130
Configure IP network settings	131
View or change network settings	131
Manually configure IPv4 TCP/IP parameters from the control panel	131
Rename the product on a network	131
Link speed and duplex settings	132
HP Device Toolbox (Windows)	133
HP Utility (Mac OS X)	135
Open the HP Utility	135
HP Utility features	135
HP Web Jetadmin	136
Product security features	136
Set or change the product password	136

Economy settings	137
Print with EconoMode	137
Set the sleep delay	137
Set the Auto Power Down delay	137
Print when a toner cartridge is at estimated end of life	139
Enable or disable the At Very Low settings	139
Store and recycle supplies	140
Recycle supplies	140
Toner cartridge storage	140
Replacement instructions	141
Replace the toner cartridges	141
Update the firmware	145
Manually update the firmware	145
Set the product to automatically update the firmware	145

8 Solve problems 147

Problem-solving checklist	148
Step 1: Check that the product power is on	148
Step 2: Check the control panel for error messages	148
Step 3: Test print functionality	148
Step 4: Test copy functionality	149
Step 5: Test the fax sending functionality	149
Step 6: Test the fax receiving functionality	149
Step 7: Try sending a print job from a computer	149
Step 8: Test the walk-up USB printing functionality	149
Restore the factory-set defaults	150
Control panel help system	150
Interpret control panel messages	151
Control panel message types	151
Control panel messages	151
10.X00Y Supply Error	151
49 Error, Turn off then on	151
50.x Fuser Error	152
51.XX Error	152
54.XX Error	152
55.X Error	153
57 Fan Error, Turn off then on	153
59.X Error	153
79 Error Turn off then on	153
Black Cartridge Low	154
Black in wrong position	154

Black Very Low	154
Cleaning	155
Cyan Cartridge Low	155
Cyan in wrong position	155
Cyan Very Low	155
Device error, press OK	156
Door open	156
Genuine HP supply installed	156
Incompatible <color>	156
Incorrect supplies	156
Install <color> cartridge	157
Invalid driver Press [OK]	157
Jam in Tray 1, Clear jam and then press OK	157
Load tray 1 Press [OK] for available media	157
Load Tray 1 <TYPE> <SIZE>, Press OK to use available media	157
Load Tray 1, <PLAIN> <SIZE> / Cleaning mode, OK to start	158
Magenta Cartridge Low	158
Magenta in wrong position	158
Magenta Very Low	158
Manual Duplex Load Tray 1, Press OK	159
Memory is low. Press OK.	159
Misprint, Press OK	159
Print failure, press OK. If error repeats, turn off then on.	159
Rear door open	160
Remove shipping lock from <color> cartridge	160
Remove shipping locks from cartridges	160
Replace <color>	160
Supplies low	160
Unexpected size in tray 1 Load <size> Press [OK]	161
Unsupported <color> Press [OK] to continue	161
Used <color> in use	161
Used <color> installed, to accept press OK	161
Used supplies in use	162
Yellow Cartridge Low	162
Yellow in wrong position	162
Yellow Very Low	162
Paper feeds incorrectly or becomes jammed	163
The product does not pick up paper	163
The product picks up multiple sheets of paper	163
Prevent paper jams	163
Clear jams	164

Jam locations	164
Clear jams from the document feeder	165
Clear jams in the paper input tray	166
Clear jams from the output bin	168
Clear jams from the rear door	168
Improve print quality	170
Check the paper type setting (Windows)	170
Check the paper type setting (Mac OS X)	170
Check toner cartridge status	171
Print the supplies status page	171
Check the supplies status	171
Calibrate the product to align the colors	171
Print a cleaning page	172
Perform additional print quality troubleshooting	172
Print the print quality page	172
Interpret the print quality page	172
Inspect the toner cartridge for damage	173
Check the paper and printing environment	174
Use paper that meets HP specifications	174
Check the product environment	174
Check print job settings	174
Check the EconoMode setting	174
Adjust color settings in the printer driver	175
Change the color theme for a print job	175
Change the color options	175
Use the printer driver that best meets your printing needs	176
Solve copy quality problems	178
Check the scanner glass for dirt and smudges	178
Check the paper settings	179
Check the image adjustment settings	179
Optimize for text or pictures	180
Edge-to-edge copying	181
Clean the pickup rollers and separation pad in the document feeder	181
Solve scan quality problems	183
Check the scanner glass for dirt and smudges	183
Check the resolution settings	184
Check the color settings	184
Check the image adjustment settings	185
Optimize for text or pictures	186
Clean the pickup rollers and separation pad in the document feeder	186
Solve fax quality problems	188

Check the scanner glass for dirt and smudges	188
Check the send-fax resolution setting	189
Check the image adjustment settings	189
Optimize for text or pictures	190
Check the Error Correction setting	190
Send to a different fax machine	191
Clean the pickup rollers and separation pad in the document feeder	191
Check the Fit-to-Page setting	192
Check the sender's fax machine	192
Perform a fax diagnostic test	193
The product does not print or it prints slowly	194
The product does not print	194
The product prints slowly	195
Solve walk-up USB printing problems	196
The USB Flash Drive menu does not open when you insert the USB accessory	196
The file does not print from the USB storage accessory	196
The file that you want to print is not listed in the USB Flash Drive menu	197
Solve direct connection problems	198
Solve wired network problems	199
Poor physical connection	199
The computer is using the incorrect IP address for the product	199
The computer is unable to communicate with the product	200
The product is using incorrect link and duplex settings for the network	200
New software programs might be causing compatibility problems	200
The computer or workstation might be set up incorrectly	200
The product is disabled, or other network settings are incorrect	200
Solve wireless network problems	201
Wireless connectivity checklist	201
The product does not print after the wireless configuration completes	201
The product does not print, and the computer has a third-party firewall installed	202
The wireless connection does not work after moving the wireless router or product	202
Cannot connect more computers to the wireless product	202
The wireless product loses communication when connected to a VPN	202
The network does not appear in the wireless networks list	202
The wireless network is not functioning	203
Perform a wireless network diagnostic test	203
Reduce interference on a wireless network	204
Solve product software problems with Windows	205
A printer driver for the product is not visible in the Printer folder	205
An error message displayed during the software installation	205
The product is in Ready mode, but nothing prints	205

Solve product software problems with Mac OS X	207
The printer driver is not listed in the Print & Fax list	207
The product name does not appear in the product list in the Print & Fax list	207
The printer driver does not automatically set up the selected product in the Print & Fax list	207
A print job was not sent to the product that you wanted	208
When connected with a USB cable, the product does not appear in the Print & Fax list after the driver is selected.	208
You are using a generic printer driver when using a USB connection	208
Remove software (Windows)	209
Remove software (Mac OS X)	209
9 Supplies and accessories	211
Order parts, accessories, and supplies	212
HP policy on non-HP supplies	212
HP anticounterfeit Web site	212
Index	213

1 Product introduction

- [Product views](#)
- [Print product reports](#)
- [Printer sharing disclaimer](#)

Product views

Product front view

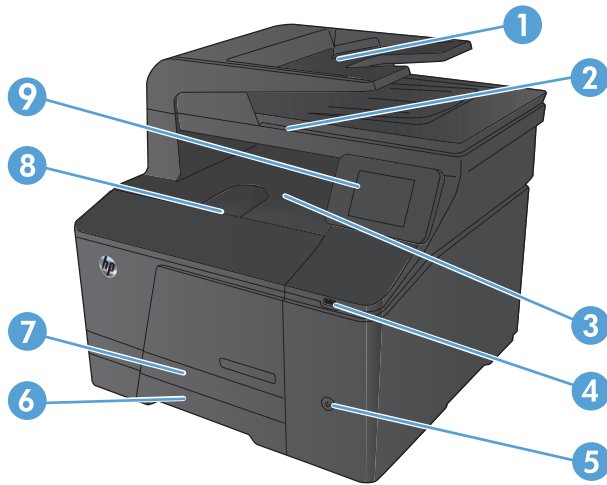

1	Document feeder
2	Scanner
3	Output bin
4	Walk-up USB port
5	Power button
6	Input tray
7	Jam access door
8	Front door
9	Color touchscreen control panel

Product back view

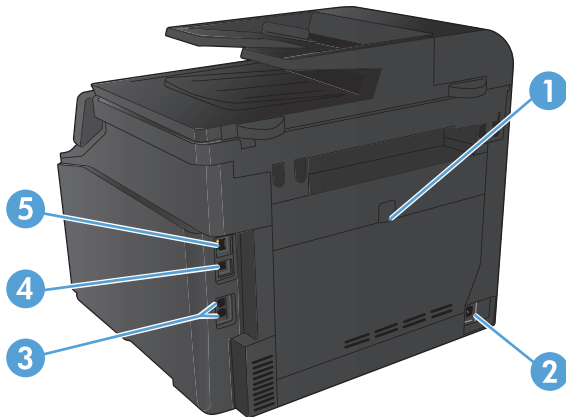

1	Rear jam-access door
2	Power connection
3	Fax and telephone ports
4	Hi-Speed USB 2.0 port
5	Network port

Serial number and model number location

The serial number and product model number label is on the back of the product.

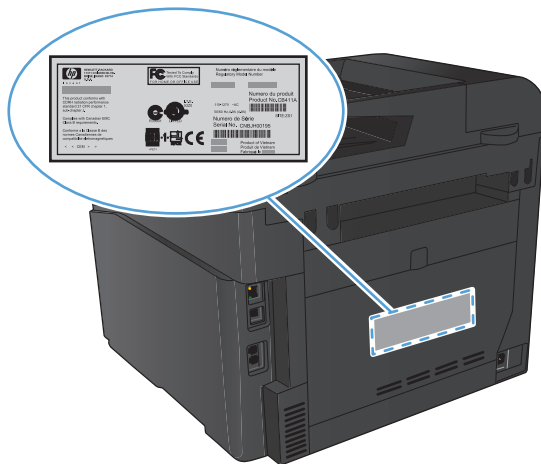

Control panel layout

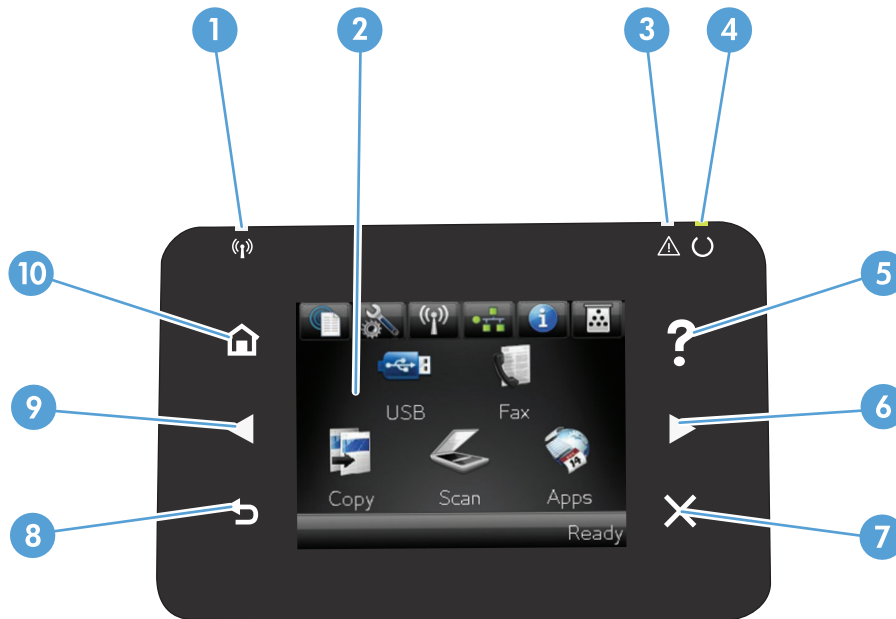





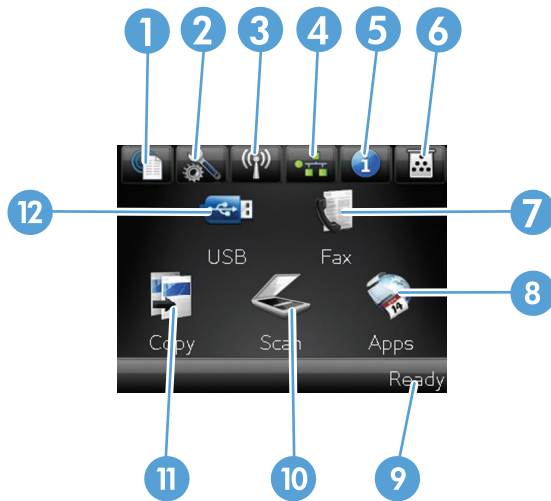

1	Wireless light: indicates the wireless network is enabled. The light blinks while the product is establishing a connection to the wireless network.
2	Touchscreen display
3	Attention light: indicates a problem with the product
4	Ready light: indicates the product is ready
5	Help button and light: provides access to the control panel help system
6	Right arrow button and light: moves the cursor to the right or moves the display image to the next screen NOTE: This button illuminates only when the current screen can use this feature.
7	Cancel button and light: clears settings, cancels the current job, or exits the current screen NOTE: This button illuminates only when the current screen can use this feature.
8	Back button and light: returns to the previous screen NOTE: This button illuminates only when the current screen can use this feature.
9	Left arrow button and light: moves the cursor to the left NOTE: This button illuminates only when the current screen can use this feature.
10	Home button and light: provides access to the Home screen

Control-panel Home screen

The Home screen provides access to the product features, and it indicates the product status.

 **NOTE:** Depending on the product configuration, the features on the Home screen can vary. The layout might also be reversed for some languages.



1	<p>Web Services  button: provides quick access to HP Web Services features, including HP ePrint</p> <p>HP ePrint is a tool that prints documents by using any email enabled device to send them to the product's email address.</p>
2	<p>Setup  button: provides access to the main menus</p>
3	<p>Wireless  button: provides access to the Wireless menu and wireless status information</p> <p>NOTE: When you are connected to a wireless network, this icon changes to a set of signal strength bars.</p>
4	<p>Network  button: provides access to network settings and information. From the network settings screen, you can print the Network Summary page.</p>
5	<p>Information  button: provides product status information. From the status summary screen, you can print the Configuration Report page.</p>
6	<p>Supplies  button: provides information about supplies status. From the supplies summary screen, you can print the Supplies Status page.</p>
7	<p>Fax button: provides access to the Fax feature</p>
8	<p>Apps button: provides access to the Apps menu to print directly from Web applications that you have downloaded from the HP ePrintCenter Web site at www.hpprintcenter.com</p>
9	<p>Product status</p>
10	<p>Scan button: provides access to the scan feature</p>
11	<p>Copy button: provides access to the copy feature</p>
12	<p>USB button: provides access to the walk-up USB printing feature</p>

Print product reports

From the [Reports](#) menu, you can print several informative pages about the product.

1. From the Home screen, touch the Setup  button.
2. Touch the [Reports](#) button.
3. Touch the name of the report that you want to print.

Menu item	Description
Demo Page	Prints a page that demonstrates print quality
Menu Structure	Prints a map of the control panel-menu layout. The active settings for each menu are listed.
Configuration Report	Prints a list of all the product settings. Includes network information when the product is connected to a network.
Supplies Status	Prints the status for each toner cartridge, including the following information: <ul style="list-style-type: none">• Estimated percentage of cartridge life remaining• Approximate pages remaining• Part numbers for HP toner cartridges• Number of pages printed
Network Summary	Prints a list of all product network settings
Usage Page	Prints a page that lists PCL pages, PCL 6 pages, PS pages, pages that were jammed or mispicked in the product, monochrome (black and white) or color pages; and reports the page count
PCL Font List	Prints a list of all the PCL fonts that are installed
PS Font List	Prints a list of all the PostScript (PS) fonts that are installed
PCL6 Font List	Prints a list of all the PCL6 fonts that are installed
Color Usage Log	Prints a report that shows the user name, application name, and color usage information on a job-by-job basis
Service Page	Prints the service report
Diagnostics Page	Prints the calibration and color diagnostics pages
Print Quality Page	Prints a page that helps solve problems with print quality

Printer sharing disclaimer

HP does not support peer-to-peer networking, as the feature is a function of Microsoft operating systems and not of the HP printer drivers. Go to Microsoft at www.microsoft.com.

2 Paper tray

- [Supported paper sizes](#)
- [Supported paper types](#)
- [Load the paper input tray](#)

Supported paper sizes

This product supports a number of paper sizes, and it adapts to various paper.

 **NOTE:** To obtain the best print results, select the appropriate paper size and type in your print driver before printing.

Table 2-1 Supported paper and print media sizes

Size	Dimensions
Letter	216 x 279 mm (8.5 x 11 in)
Legal	216 x 356 mm (8.5 x 14 in)
Executive	184 x 267 mm (7.24 x 10.51 in)
8.5 x 13	216 x 330 mm (8.5 x 13 in)
4 x 6	102 x 152 mm (4 x 6 in)
5 x 8	127 x 203 mm (5 x 8 in)
A4	210 x 297 mm (8.27 x 11.69 in)
A5	148 x 210 mm (5.83 x 8.27 in)
A6	105 x 148 mm (4.13 x 5.83 in)
B5 (JIS)	182 x 257 mm (7.17 x 10.12 in)
10 x 15 cm	100 x 150 mm (3.9 x 5.9 in)
16k	184 x 260 mm (7.24 x 10.23 in) 195 x 270 mm (7.68 x 10.62 in) 197 x 273 mm (7.75 x 10.75 in)
Custom	Minimum: 76 x 127 mm (3 x 5 in) Maximum: 216 x 356 mm (8.5 x 14.0 in)

Table 2-2 Supported envelopes and postcards

Size	Dimensions
Japanese Postcard	100 x 148 mm (3.94 x 5.83 in)
Postcard (JIS)	
Double Japan Postcard Rotated	148 x 200 mm (5.82 x 7.87 in)
Double Postcard (JIS)	
Envelope #10	105 x 241 mm (4.13 x 9.49 in)
Envelope DL	110 x 220 mm (4.33 x 8.66 in)
Envelope C5	162 x 229 mm (6.93 x 9.84 in)

Table 2-2 Supported envelopes and postcards (continued)

Size	Dimensions
Envelope B5	176 x 250 mm (6.7 x 9.8 in)
Envelope Monarch	98 x 191 mm (3.9 x 7.5 in)

Supported paper types

Paper type	Dimensions ¹	Weight	Capacity ²	Paper orientation
Paper, including the following types: <ul style="list-style-type: none"> • Plain • Letterhead • Color • Preprinted • Prepunched • Recycled 	Minimum: 76 x 127 mm (3 x 5 in) Maximum: 216 x 356 mm (8.5 x 14 in)	60 to 90 g/m ² (16 to 24 lb)	Up to 150 sheets of 75 g/m ² (20 lb bond)	Side to be printed on face-up, with the top edge at the back of the tray
Thick paper	Same as for paper	Up to 200 g/m ² (53 lb)	Up to 15 mm (.59 in) stack height	Side to be printed on face-up, with the top edge at the back of the tray
Cover paper	Same as for paper	Up to 200 g/m ² (53 lb)	Up to 15 mm (.59 in) stack height	Side to be printed on face-up, with the top edge at the back of the tray
Glossy paper	Same as for paper	Up to 220 g/m ² (59 lb)	Up to 15 mm (.59 in) stack height	Side to be printed on face-up, with the top edge at the back of the tray
Photo paper				
Transparencies	A4 or Letter	Thickness: 0.12 to 0.13 mm (4.7 to 5.1 mils)	Up to 50 sheets	Side to be printed on face-up, with the top edge at the back of the tray
Labels ³	A4 or Letter	Thickness: up to 0.23 mm (9 mils)	Up to 50 sheets	Side to be printed on face-up, with the top edge at the back of the tray
Envelopes	<ul style="list-style-type: none"> • COM 10 • Monarch • DL • C5 • B5 	Up to 90 g/m ² (24 lb)	Up to 10 envelopes	Side to be printed on face-up, with the stamp-end at the back of the tray
Postcards or index cards	100 x 148 mm (3.9 x 5.8 in)		Up to 50 sheets	Side to be printed on face-up, with the top edge at the back of the tray

¹ The product supports a wide range of standard and custom sizes of paper. Check the print driver for supported sizes.

² Capacity can vary depending on paper weight and thickness, and environmental conditions.

³ Smoothness: 100 to 250 (Sheffield)

Load the paper input tray

1. Pull the tray out of the product.

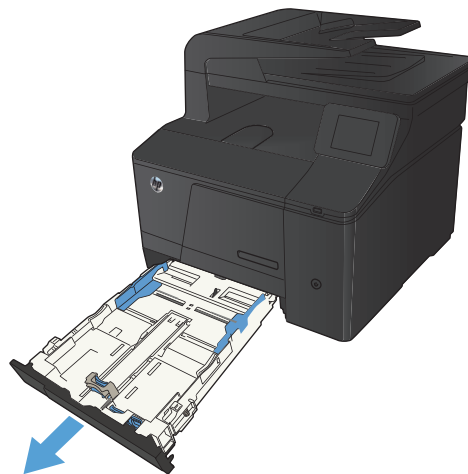

2. Slide open the paper length and width guides.

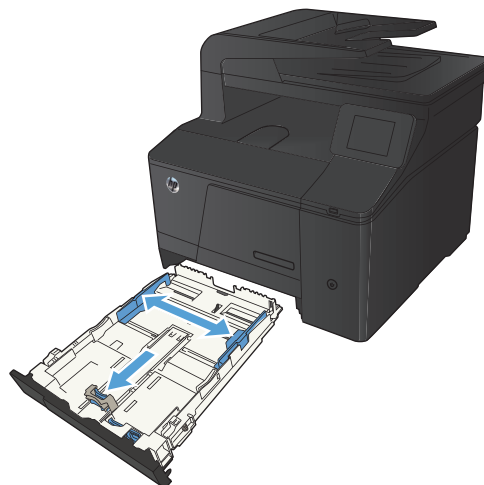

3. To load Legal-size paper, extend the tray by pressing and holding the extension tab while pulling the front of the tray outward.

NOTE: When loaded with Legal-size paper, the tray extends from the front of the product approximately 51 mm (2 inches).

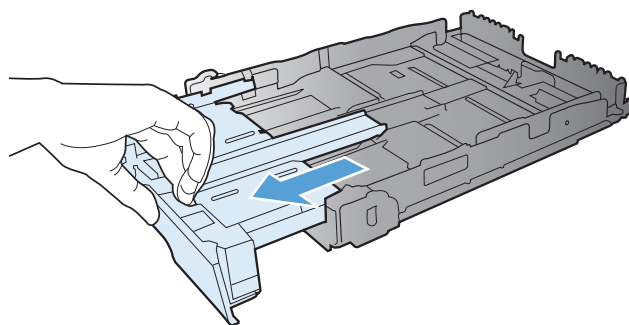

4. Place the paper in the tray and make sure that it is flat at all four corners. Slide the paper length and width guides so that they are against the stack of paper.

NOTE: The tray capacity is 150 sheets.

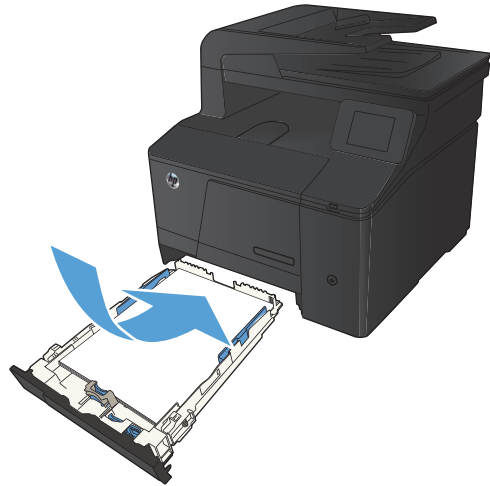

5. Push down on the paper to make sure that the paper stack is below the paper limit tabs on the side of the tray.

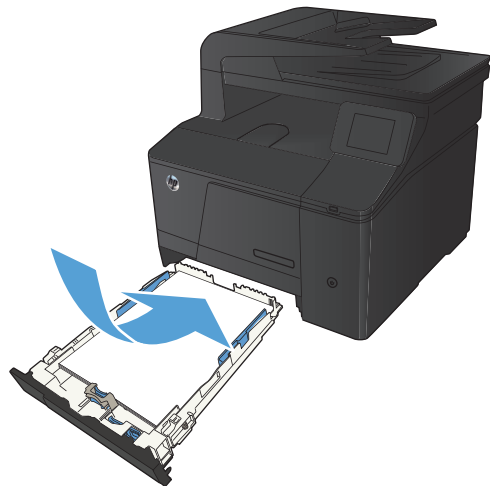

6. Slide the tray into the product.

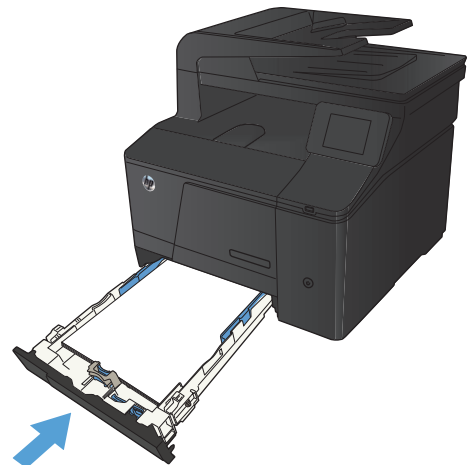

3 Print

- [Supported printer drivers \(Windows\)](#)
- [Change print-job settings \(Windows\)](#)
- [Change print-job settings \(Mac OS X\)](#)
- [Print tasks for Windows](#)
- [Print tasks for Mac OS X](#)
- [Additional print tasks \(Windows\)](#)
- [Additional print tasks \(Mac OS X\)](#)
- [Create archival-quality prints](#)
- [Color printing](#)
- [Use HP ePrint](#)
- [Use AirPrint](#)
- [Walk-up USB printing](#)

Supported printer drivers (Windows)

Printer drivers provide access to the product features and allow the computer to communicate with the product (using a printer language). Check the installation notes and readme files on the product CD for additional software and languages.

HP PCL 6 driver description

- Installs automatically when installing the product software
- Provided as the default driver
- Recommended for printing in all supported Windows environments
- Provides the overall best speed, print quality, and product-feature support for most users
- Developed to align with the Windows Graphic Device Interface (GDI) for the best speed in Windows environments
- Might not be fully compatible with third-party and custom software programs that are based on PCL 5

HP UPD PS driver description

- Available for download from the Web at www.hp.com/go/upd
- Recommended for printing with Adobe® software programs or with other highly graphics-intensive software programs
- Provides support for printing from postscript emulation needs or for postscript flash font support

HP UPD PCL 5 driver description

- Available for download from the Web at www.hp.com/go/upd
- Compatible with previous PCL versions and older HP LaserJet products
- The best choice for printing from third-party or custom software programs
- Designed for use in corporate Windows environments to provide a single driver for use with multiple printer models
- Preferred when printing to multiple printer models from a mobile Windows computer

Change print-job settings (Windows)

Priority for changing print-job settings

Changes to print settings are prioritized depending on where the changes are made:

 **NOTE:** The names of commands and dialog boxes might vary depending on your software program.

- **Page Setup dialog box:** Click **Page Setup** or a similar command on the **File** menu of the program you are working in to open this dialog box. Settings changed here override settings changed anywhere else.
- **Print dialog box:** Click **Print**, **Print Setup**, or a similar command on the **File** menu of the program you are working in to open this dialog box. Settings changed in the **Print** dialog box have a lower priority and usually do not override changes made in the **Page Setup** dialog box.
- **Printer Properties dialog box (printer driver):** Click **Properties** in the **Print** dialog box to open the printer driver. Settings changed in the **Printer Properties** dialog box usually do not override settings anywhere else in the printing software. You can change most of the print settings here.
- **Default printer driver settings:** The default printer driver settings determine the settings used in all print jobs, *unless* settings are changed in the **Page Setup**, **Print**, or **Printer Properties** dialog boxes.
- **Printer control panel settings:** Settings changed at the printer control panel have a lower priority than changes made anywhere else.

Change the settings for all print jobs until the software program is closed

1. From the software program, select the **Print** option.
2. Select the driver, and then click **Properties** or **Preferences**.

Change the default settings for all print jobs

1. **Windows XP, Windows Server 2003, and Windows Server 2008 (using the default Start menu view):** Click **Start**, and then click **Printers and Faxes**.

Windows XP, Windows Server 2003, and Windows Server 2008 (using the Classic Start menu view): Click **Start**, click **Settings**, and then click **Printers**.

Windows Vista: Click **Start**, click **Control Panel**, and then in the category for **Hardware and Sound** click **Printer**.

Windows 7: Click **Start**, and then click **Devices and Printers**.

2. Right-click the driver icon, and then select **Printing Preferences**.

Change the product configuration settings

1. **Windows XP, Windows Server 2003, and Windows Server 2008 (using the default Start menu view):** Click **Start**, and then click **Printers and Faxes**.

Windows XP, Windows Server 2003, and Windows Server 2008 (using the Classic Start menu view): Click **Start**, click **Settings**, and then click **Printers**.

Windows Vista: Click **Start**, click **Control Panel**, and then in the category for **Hardware and Sound** click **Printer**.

Windows 7: Click **Start**, and then click **Devices and Printers**.

2. Right-click the driver icon, and then select **Properties** or **Printer properties**.
3. Click the **Device Settings** tab.

Change print-job settings (Mac OS X)

Priority for changing print-job settings

Changes to print settings are prioritized depending on where the changes are made:



NOTE: The names of commands and dialog boxes might vary depending on your software program.

- **Page Setup dialog box:** Click **Page Setup** or a similar command on the **File** menu of the program you are working in to open this dialog box. Settings changed here might override settings changed anywhere else.
- **Print dialog box:** Click **Print**, **Print Setup**, or a similar command on the **File** menu of the program you are working in to open this dialog box. Settings changed in the **Print** dialog box have a lower priority and do *not* override changes made in the **Page Setup** dialog box.
- **Default printer driver settings:** The default printer driver settings determine the settings used in all print jobs, *unless* settings are changed in the **Page Setup**, **Print**, or **Printer Properties** dialog boxes.
- **Printer control panel settings:** Settings changed at the printer control panel have a lower priority than changes made anywhere else.

Change the settings for all print jobs until the software program is closed

1. On the **File** menu, click the **Print** button.
2. Change the settings that you want on the various menus.

Change the default settings for all print jobs

1. On the **File** menu, click the **Print** button.
2. Change the settings that you want on the various menus.
3. On the **Presets** menu, click the **Save As...** option and type a name for the preset.

These settings are saved in the **Presets** menu. To use the new settings, you must select the saved preset option every time you open a program and print.

Change the product configuration settings

1. From the Apple menu , click the **System Preferences** menu, and then click the **Print & Fax** icon.
2. Select the product in the left side of the window.
3. Click the **Options & Supplies** button.

4. Click the **Driver** tab.
5. Configure the installed options.

Print tasks for Windows

Use a printing shortcut (Windows)

1. From the software program, select the **Print** option.
2. Select the product, and then click the **Properties** or **Preferences** button.

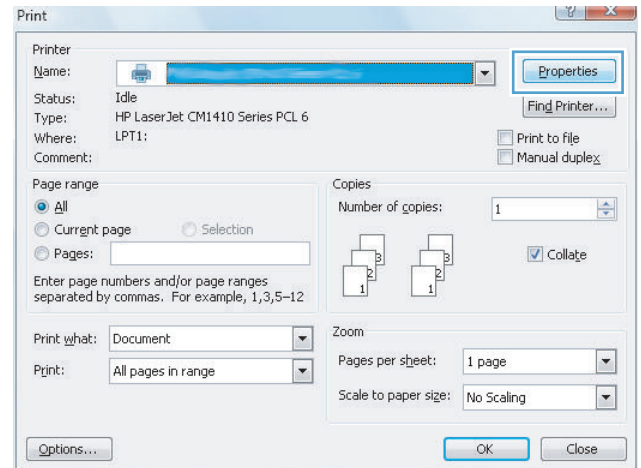

3. Click the **Printing Shortcuts** tab.

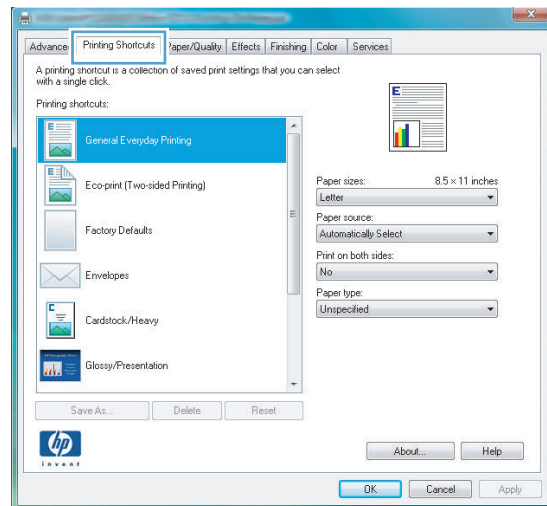

4. Select one of the shortcuts, and then click the **OK** button.

NOTE: When you select a shortcut, the corresponding settings change on the other tabs in the printer driver.

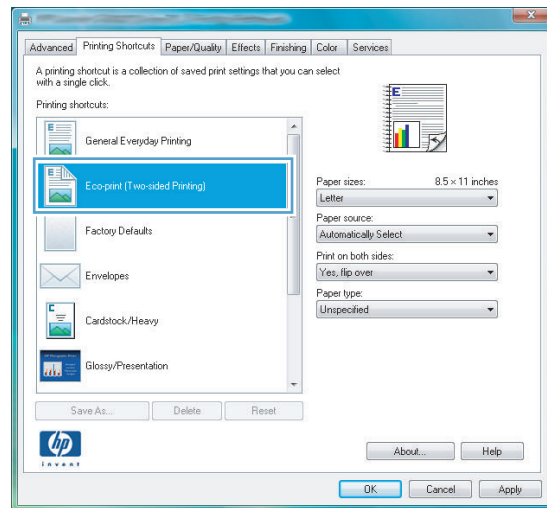

Create a printing shortcut (Windows)

1. From the software program, select the **Print** option.

2. Select the product, and then click the **Properties** or **Preferences** button.

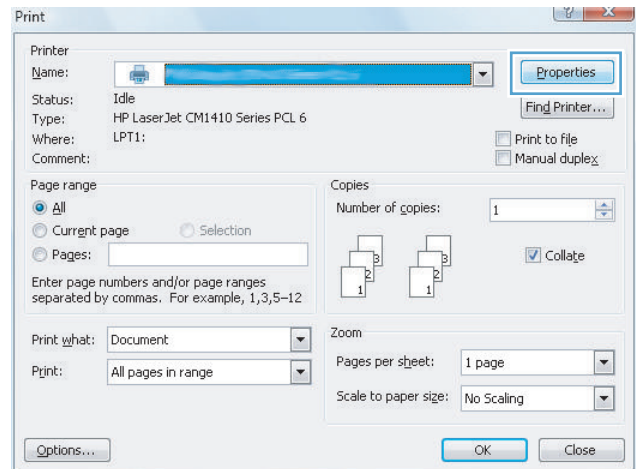

3. Click the **Printing Shortcuts** tab.

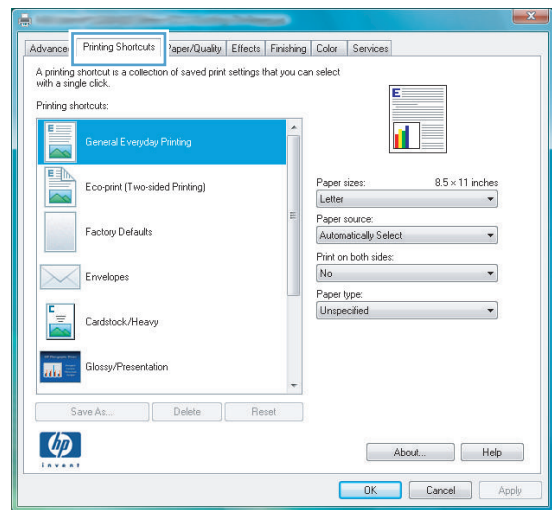

4. Select an existing shortcut as a base.

NOTE: Always select a shortcut before adjusting any of the settings on the right side of the screen. If you adjust the settings and then select a shortcut, or if you select a different shortcut, all your adjustments are lost.

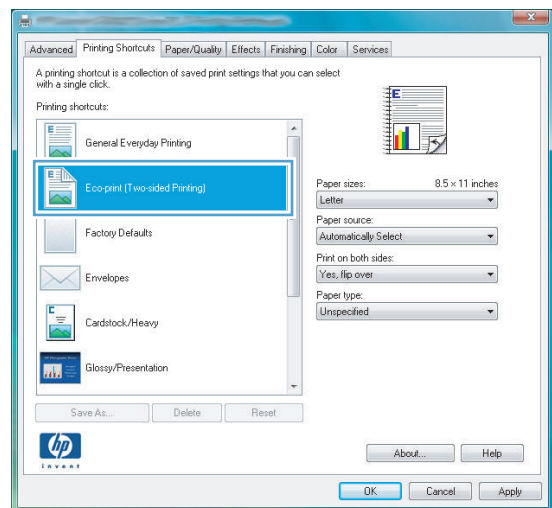

5. Select the print options for the new shortcut.

NOTE: You can select the print options on this tab or on any other tab in the printer driver. After selecting options on other tabs, return to the **Printing Shortcuts** tab before continuing with the next step.

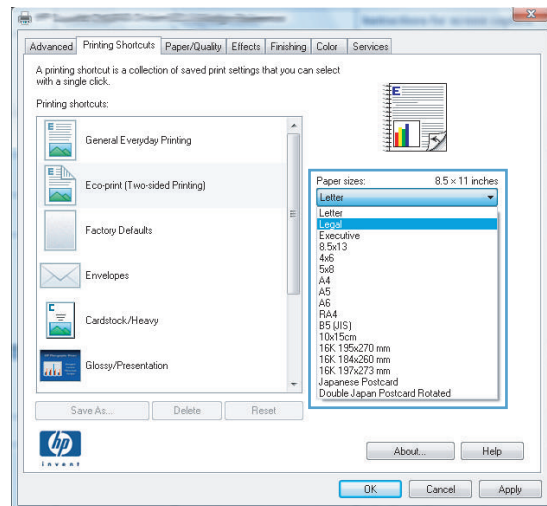

6. Click the **Save As** button.

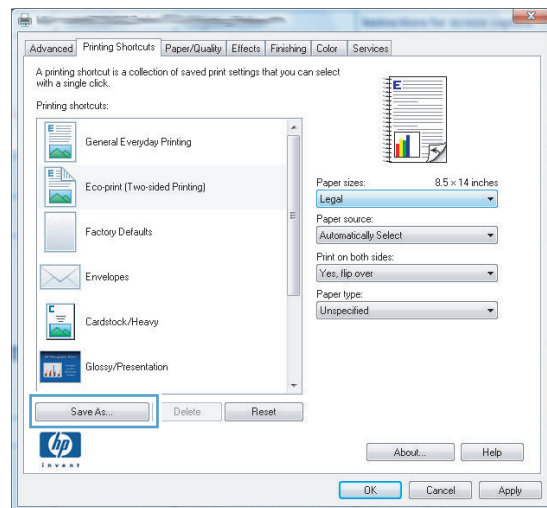

7. Type a name for the shortcut, and click the **OK** button.

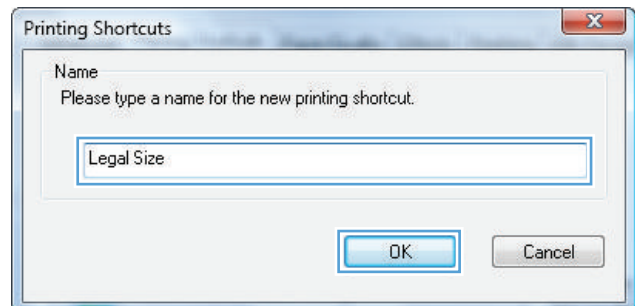

Print on both sides (duplex) with Windows

1. On the **File** menu in the software program, click **Print**.

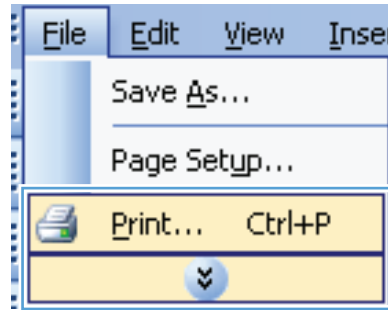

2. Select the product, and then click the **Properties** or **Preferences** button.

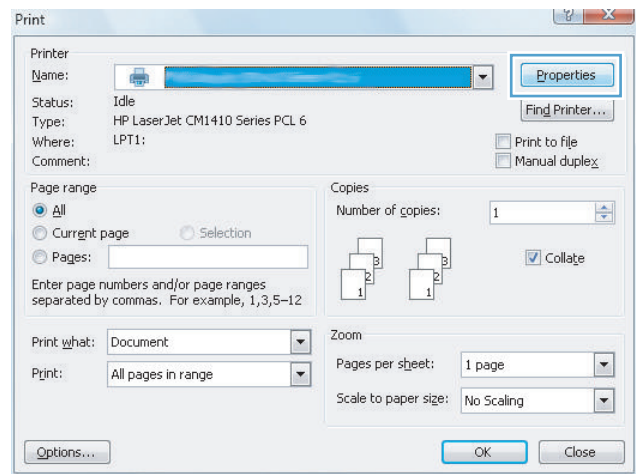

3. Click the **Finishing** tab.

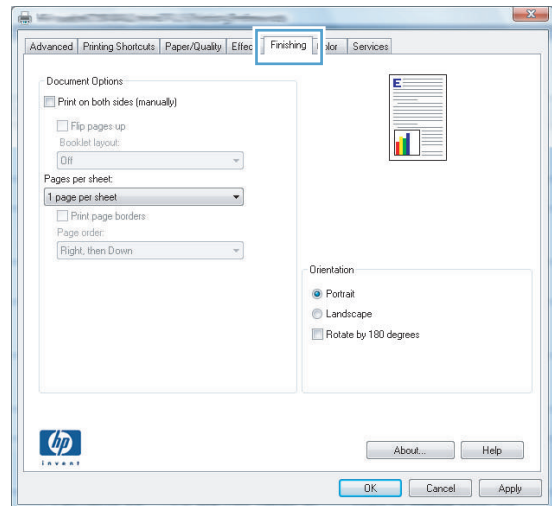

4. Select the **Print on both sides (manually)** check box. Click the **OK** button to print the first side of the job.

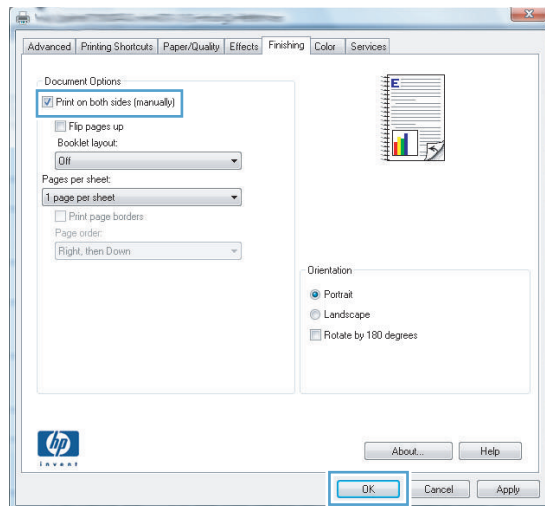

5. Retrieve the printed stack from the output bin, and maintaining the same orientation, place it with the printed-side facing down in the input tray.

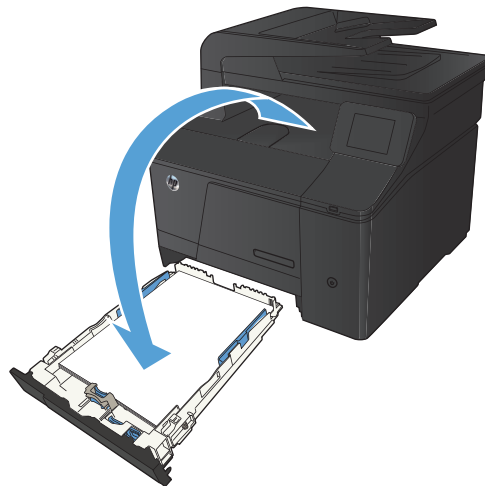

6. On the control panel, press the **OK** button to print the second side of the job.

Print multiple pages per sheet with Windows

1. On the **File** menu in the software program, click **Print**.

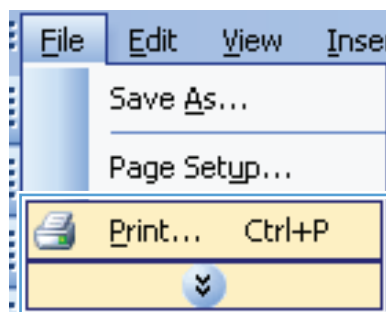

2. Select the product, and then click the **Properties** or **Preferences** button.

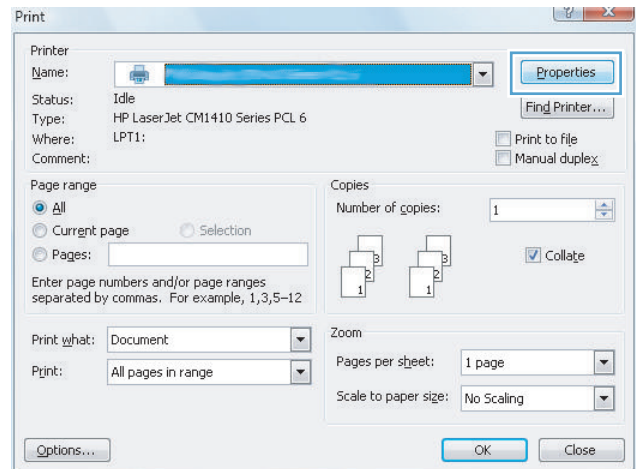

3. Click the **Finishing** tab.

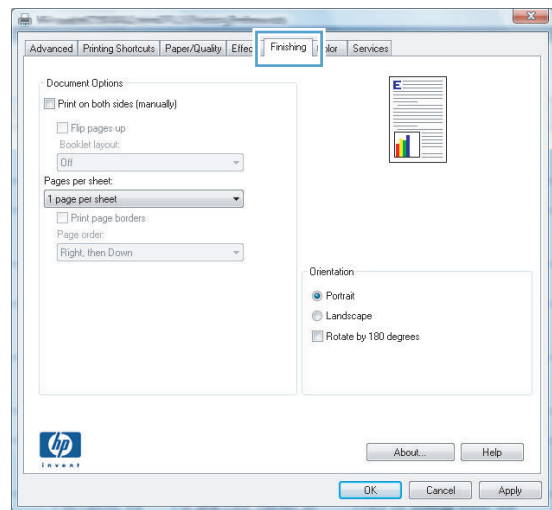

4. Select the number of pages per sheet from the **Pages per sheet** drop-down list.

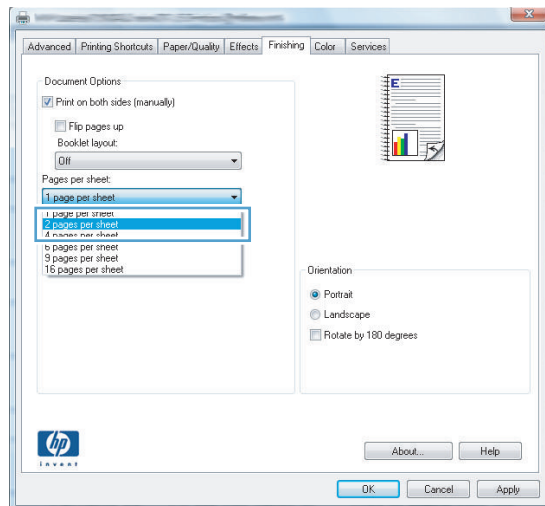

5. Select the correct **Print page borders**, **Page order**, and **Orientation** options.

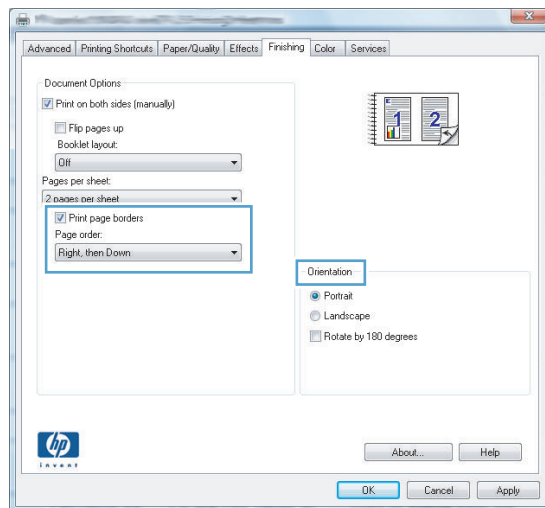

Select the page orientation (Windows)

1. From the software program, select the **Print** option.

2. Select the product, and then click the **Properties** or **Preferences** button.

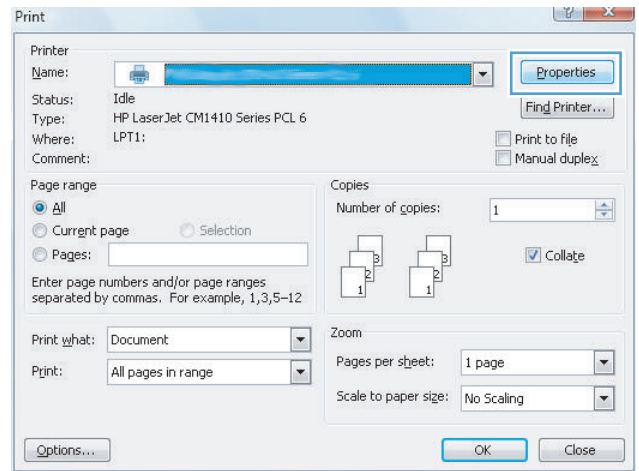

3. Click the **Finishing** tab.

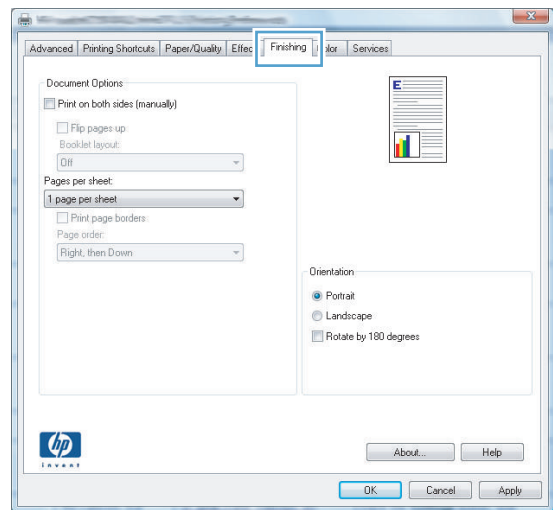

4. In the **Orientation** area, select the **Portrait** or **Landscape** option.

To print the page image upside down, select the **Rotate by 180 degrees** option.

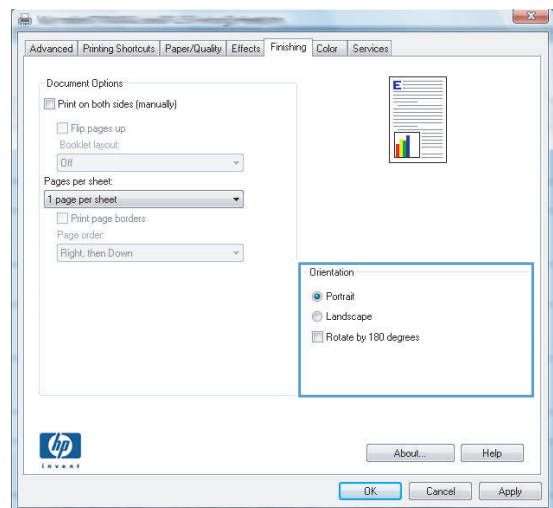

Select the paper type (Windows)

1. From the software program, select the **Print** option.
2. Select the product, and then click the **Properties** or **Preferences** button.

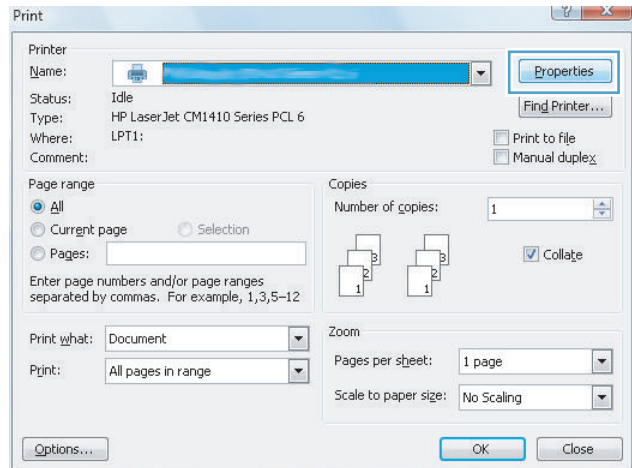

3. Click the **Paper/Quality** tab.

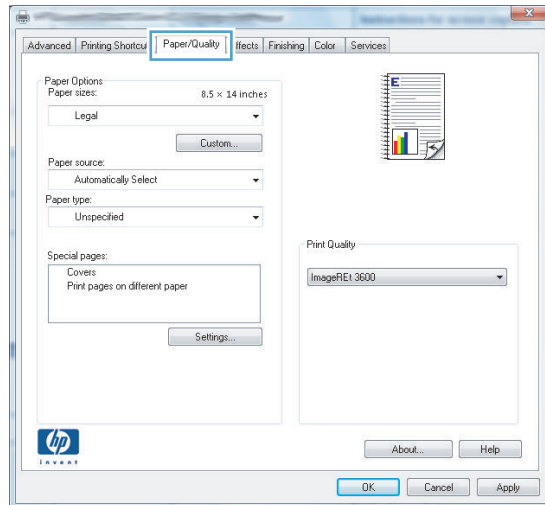

4. From the **Paper type** drop-down list, click the **More...** option.

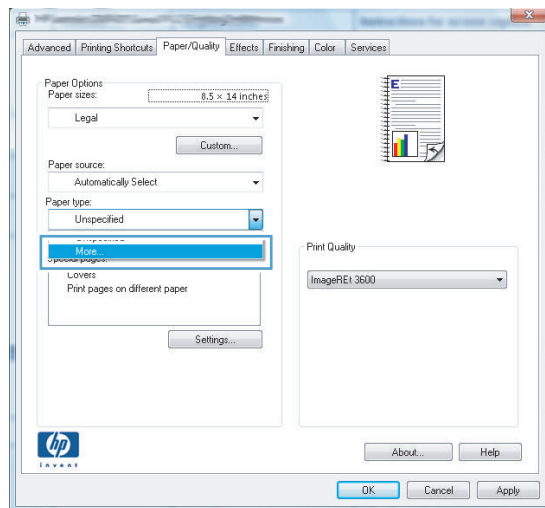

5. Select the category of paper types that best describes your paper.

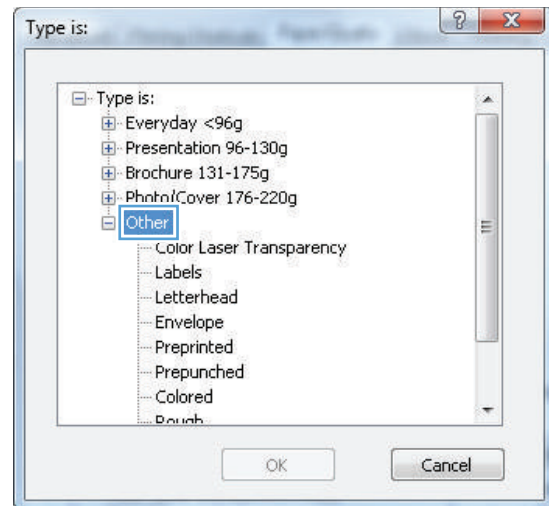

6. Select the option for the type of paper you are using, and click the **OK** button.

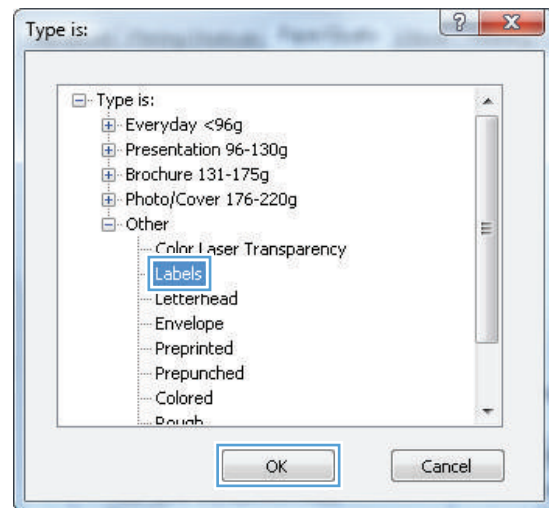

Print the first or last page on different paper (Windows)

1. From the software program, select the **Print** option.

2. Select the product, and then click the **Properties** or **Preferences** button.

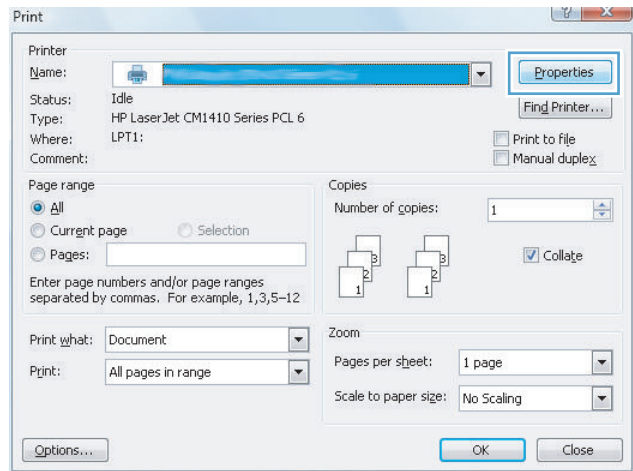

3. Click the **Paper/Quality** tab.

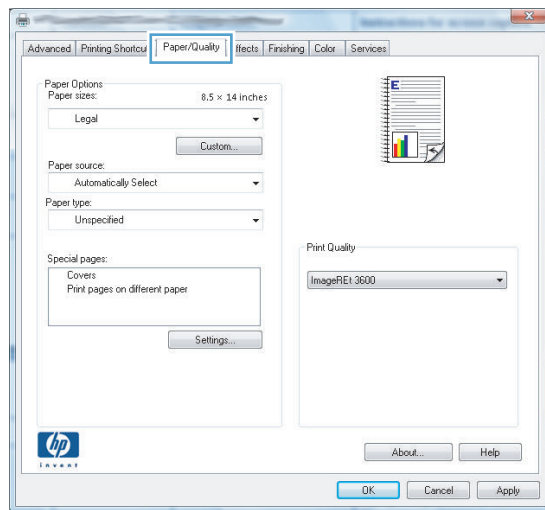

4. Click the **Print pages on different paper** check box, and then select the necessary settings for the front cover, other pages, and back cover.

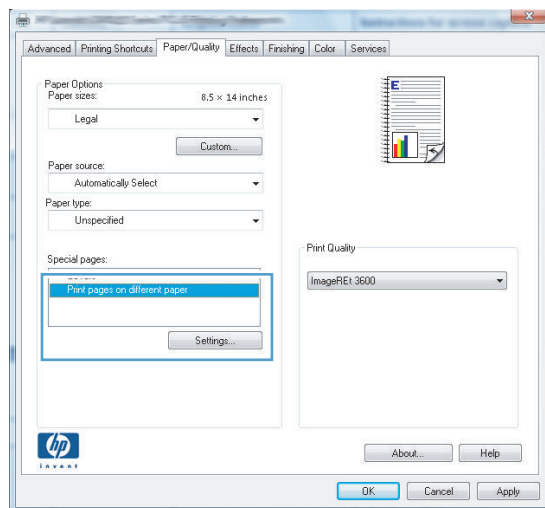

Scale a document to fit page size (Windows)

1. From the software program, select the **Print** option.
2. Select the product, and then click the **Properties** or **Preferences** button.

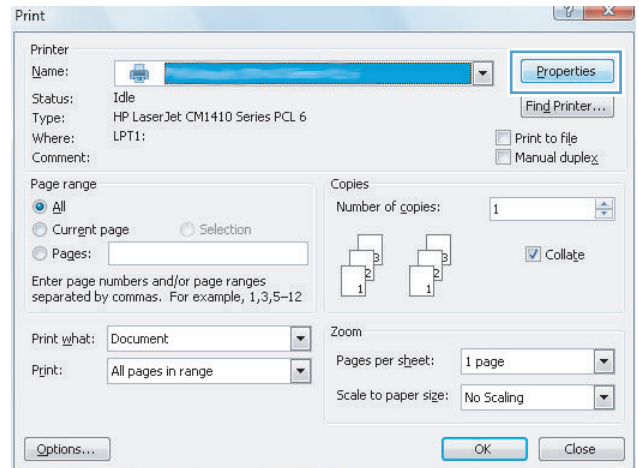

3. Click the **Effects** tab.

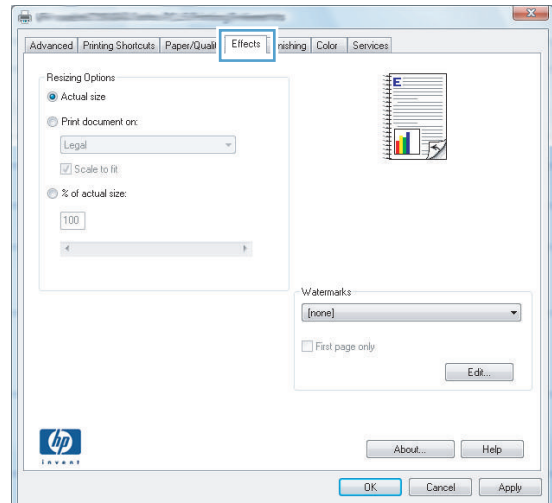

4. Select the **Print document on** option, and then select a size from the drop-down list.

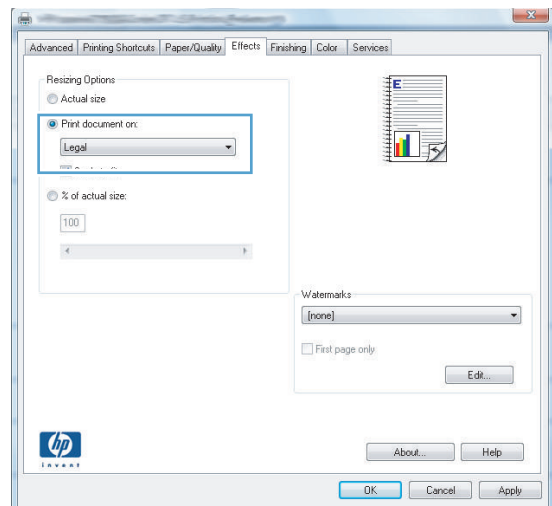

Create a booklet (Windows)

1. From the software program, select the **Print** option.
2. Select the product, and then click the **Properties** or **Preferences** button.

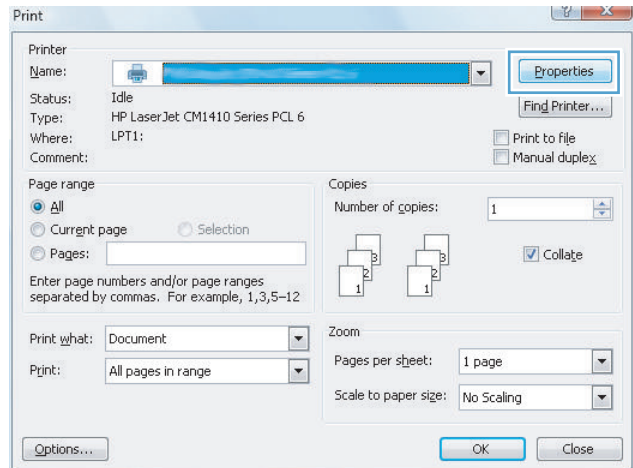

3. Click the **Finishing** tab.

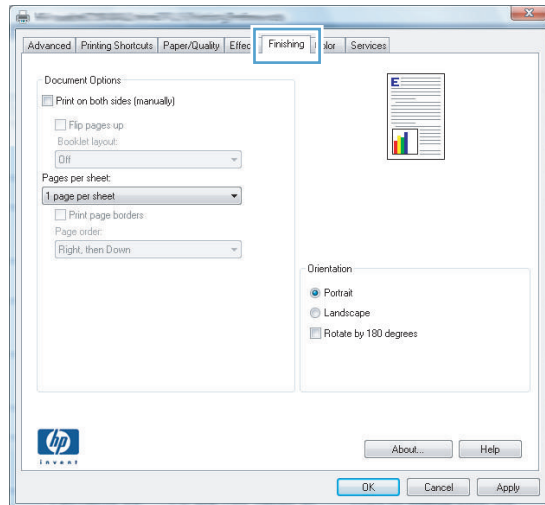

4. Click the **Print on both sides (manually)** check box.

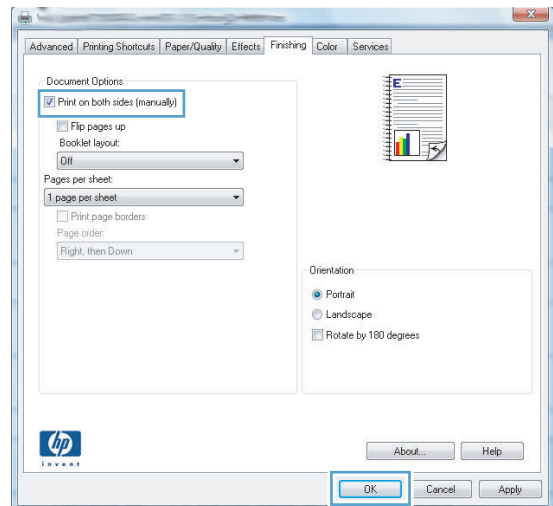

5. In the **Booklet layout** drop-down list, select a binding option. The **Pages per sheet** option automatically changes to **2 pages per sheet**.

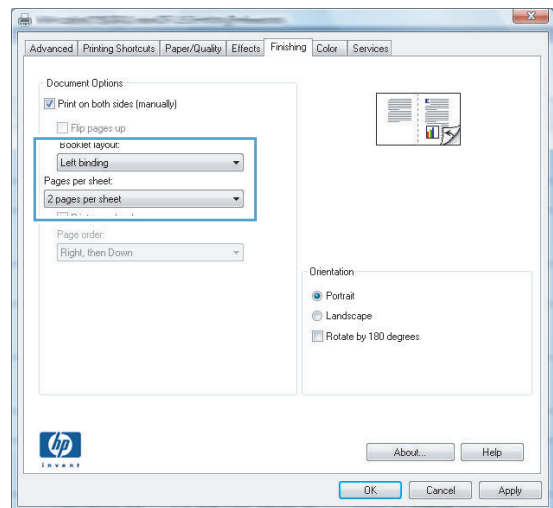

Print tasks for Mac OS X

Use a printing preset (Mac OS X)

1. On the **File** menu, click the **Print** option.
2. In the **Printer** menu, select this product.
3. In the **Presets** menu, select the printing preset.



NOTE: To use printer-driver default settings, select the **standard** option.

Create a printing preset (Mac OS X)

Use printing presets to save the current printer driver settings for reuse.

1. On the **File** menu, click the **Print** option.
2. In the **Printer** menu, select this product.
3. Select the print settings that you want to save for reuse.
4. In the **Presets** menu, click the **Save As...** option, and type a name for the preset.
5. Click the **OK** button.

Print on both sides (Mac OS X)

1. Insert enough paper into one of the trays to accommodate the print job.
2. On the **File** menu, click the **Print** option.
3. Open the **Finishing** menu, and click the **Manual Duplex** tab or open the **Manual Duplex** menu.
4. Click the **Manual Duplex** box, and select a binding option.
5. Click the **Print** button. Follow the instructions in the pop-up window that appears on the computer screen before replacing the output stack in Tray 1 for printing the second half.
6. Go to the product, and remove any blank paper that is in Tray 1.
7. Insert the printed stack face-up with the bottom edge feeding into the printer first in Tray 1.
8. If prompted, press the appropriate control-panel button to continue.

Print multiple pages on one sheet of paper (Mac OS X)

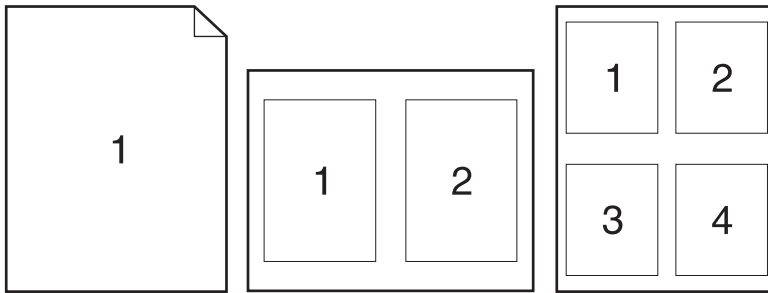

1. On the **File** menu, click the **Print** option.
2. In the **Printer** menu, select this product.
3. Open the **Layout** menu.
4. From the **Pages per Sheet** menu, select the number of pages that you want to print on each sheet (1, 2, 4, 6, 9, or 16).
5. In the **Layout Direction** area, select the order and placement of the pages on the sheet.
6. From the **Borders** menu, select the type of border to print around each page on the sheet.

Select the page orientation (Mac OS X)

1. On the **File** menu, click the **Print** option.
2. In the **Printer** menu, select this product.
3. In the **Copies & Pages** menu, click the **Page Setup** button.
4. Click the icon that represents the page orientation that you want to use, and then click the **OK** button.

Select the paper type (Mac OS X)

1. On the **File** menu, click the **Print** option.
2. In the **Printer** menu, select this product.
3. Open the **Finishing** menu.
4. Select a type from the **Media-type** drop-down list.
5. Click the **Print** button.

Print a cover page (Mac OS X)

1. On the **File** menu, click the **Print** option.
2. In the **Printer** menu, select this product.
3. Open the **Cover Page** menu, and then select where to print the cover page. Click either the **Before Document** button or the **After Document** button.
4. In the **Cover Page Type** menu, select the message that you want to print on the cover page.

 **NOTE:** To print a blank cover page, select the **standard** option from the **Cover Page Type** menu.

Scale a document to fit page size (Mac OS X)

1. On the **File** menu, click the **Print** option.
2. In the **Printer** menu, select this product.
3. Open the **Paper Handling** menu.
4. In the **Destination Paper Size** area, click the **Scale to fit paper size** box, and then select the size from the drop-down list.

Create a booklet (Mac OS X)

1. On the **File** menu, click the **Print** option.
2. In the **Printer** menu, select this product.
3. Open the **Manual Duplex** menu.
4. Click the **Manual Duplex** box.
5. Open the **Booklet Printing** menu.
6. Click the **Format Output as Booklet** box, and select a binding option.
7. Select the paper size.

Additional print tasks (Windows)

Cancel a print job (Windows)

1. If the print job is currently printing, cancel it by pressing the Cancel **X** button on the product control panel.

 **NOTE:** Pressing the Cancel **X** button clears the job that the product is currently processing. If more than one process is running, pressing the Cancel **X** button clears the process that currently appears on the product control panel.

2. You can also cancel a print job from a software program or a print queue.
 - **Software program:** Typically, a dialog box appears briefly on the computer screen, allowing you to cancel the print job.
 - **Windows print queue:** If a print job is waiting in a print queue (computer memory) or print spooler, delete the job there.
 - **Windows XP, Server 2003, or Server 2008:** Click **Start**, click **Settings**, and then click **Printers and Faxes**. Double-click the product icon to open the window, right-click the print job that you want to cancel, and then click **Cancel**.
 - **Windows Vista:** Click **Start**, click **Control Panel**, and then, under **Hardware and Sound**, click **Printer**. Double-click the product icon to open the window, right-click the print job that you want to cancel, and then click **Cancel**.
 - **Windows 7:** Click **Start**, and then click **Devices and Printers**. Double-click the product icon to open the window, right-click the print job that you want to cancel, and then click **Cancel**.

Select the paper size (Windows)

1. From the software program, select the **Print** option.
2. Select the product, and then click the **Properties** or **Preferences** button.
3. Click the **Paper/Quality** tab.
4. Select a size from the **Paper size** drop-down list.

Select a custom paper size (Windows)

1. From the software program, select the **Print** option.
2. Select the product, and then click the **Properties** or **Preferences** button.
3. Click the **Paper/Quality** tab.
4. Click the **Custom** button.

5. Type a name for the custom size and specify the dimensions.
 - The width is the short edge of the paper.
 - The length is the long edge of the paper.

 **NOTE:** Always load paper into the trays short edge first.

6. Click the **Save** button, and then click the **Close** button.

Print watermarks (Windows)

1. From the software program, select the **Print** option.
2. Select the product, and then click the **Properties** or **Preferences** button.
3. Click the **Effects** tab.
4. Select a watermark from the **Watermarks** drop-down list.

Or, to add a new watermark to the list, click the **Edit** button. Specify the settings for the watermark, and then click the **OK** button.
5. To print the watermark on the first page only, select the **First page only** check box. Otherwise, the watermark is printed on each page.

Additional print tasks (Mac OS X)

Cancel a print job (Mac OS X)

1. If the print job is currently printing, cancel it by pressing the Cancel **X** button on the product control panel.

 **NOTE:** Pressing the Cancel **X** button clears the job that the product is currently processing. If more than one print job is waiting, pressing the Cancel **X** button clears the print job that currently appears on the product control panel.

2. You can also cancel a print job from a software program or a print queue.
 - **Software program:** Typically, a dialog box appears briefly on the computer screen, allowing you to cancel the print job.
 - **Mac print queue:** Open the print queue by double-clicking the product icon in the dock. Highlight the print job, and then click **Delete**.

Select the paper size (Mac OS X)

1. On the **File** menu, click the **Print** option.
2. In the **Printer** menu, select this product.
3. In the **Copies & Pages** menu, click the **Page Setup** button.
4. Select a size from the **Paper Size** drop-down list, and then click the **OK** button.

Select a custom paper size (Mac OS X)

1. On the **File** menu, click the **Print** option.
2. In the **Printer** menu, select this product.
3. In the **Copies & Pages** menu, click the **Page Setup** button.
4. From the **Paper Size** drop-down list, select the **Manage Custom Sizes** option.
5. Specify the dimensions for the page size, and then click the **OK** button.

Print watermarks (Mac OS X)

1. On the **File** menu, click the **Print** option.
2. In the **Printer** menu, select this product.
3. Open the **Watermarks** menu.
4. From the **Mode** menu, select the type of watermark to use. Select the **Watermark** option to print a semi-transparent message. Select the **Overlay** option to print a message that is not transparent.

5. From the **Pages** menu, select whether to print the watermark on all pages or on the first page only.
6. From the **Text** menu, select one of the standard messages, or select the **Custom** option and type a new message in the box.
7. Select options for the remaining settings.

Create archival-quality prints

Archive print produces output that is less susceptible to toner smearing and dusting. Use archive print to create documents that you want to preserve or archive.

1. From the Home screen, touch the Setup  button.
2. Touch the [Service](#) menu.
3. Touch the [Archive Print](#) button, and then touch the [On](#) button.

Color printing

Use the HP EasyColor option

If you are using the HP PCL 6 printer driver for Windows, the **HP EasyColor** technology automatically improves mixed-content documents that are printed from Microsoft Office programs. This technology scans documents and automatically adjusts photographic images in .JPEG or .PNG format. **HP EasyColor** technology enhances the entire image at one time, rather than dividing it into several pieces, which results in improved color consistency, sharper details, and faster printing.

If you are using the HP Postscript printer driver for Mac, **HP EasyColor** technology scans all documents and automatically adjusts all photographic images with the same improved photographic results.

In the following example, the images on the left were created without using the **HP EasyColor** option. The images on the right show the enhancements that result from using the **HP EasyColor** option.



The **HP EasyColor** option is enabled by default in both the HP PCL 6 printer driver and the HP Mac Postscript printer driver, so you do not need to make manual color adjustments. To disable the option so you can manually adjust the color settings, open the **Color** tab in the Windows driver or the **Color/Quality Options** tab in the Mac driver, and then click the **HP EasyColor** check box to clear it.

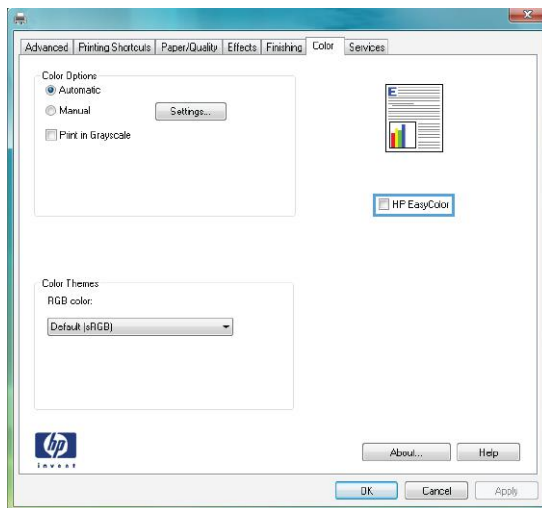

Change color options (Windows)

1. From the software program, select the **Print** option.
2. Select the product, and then click the **Properties** or **Preferences** button.

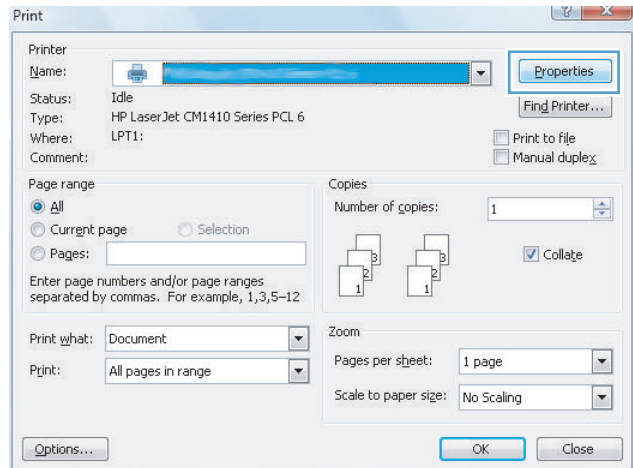

3. Click the **Color** tab.
4. Click the **Automatic** or **Manual** setting.
 - **Automatic** setting: Select this setting for most color print jobs.
 - **Manual** setting: Select this setting to adjust the color settings independent from other settings.

NOTE: Changing color settings manually can impact output. HP recommends that only color graphics experts change these settings.

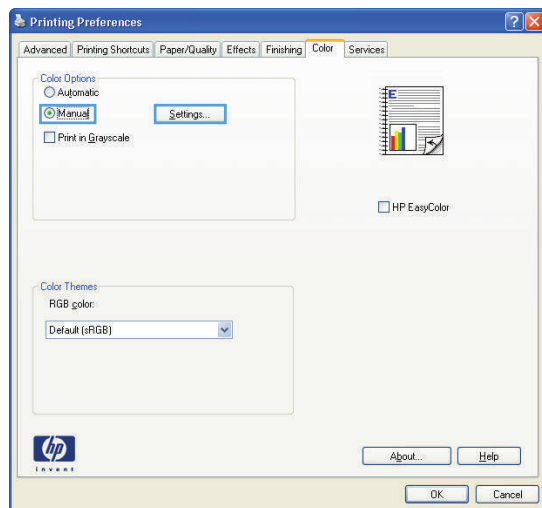

5. Click the **Print in Grayscale** option to print a color document in black and shades of gray. Use this option to print color documents for photocopying or faxing. You can also use this option to print draft copies or to save color toner.
6. Click the **OK** button.

Change the color theme for a print job (Windows)

1. From the software program, select the **Print** option.

2. Select the product, and then click the **Properties** or **Preferences** button.

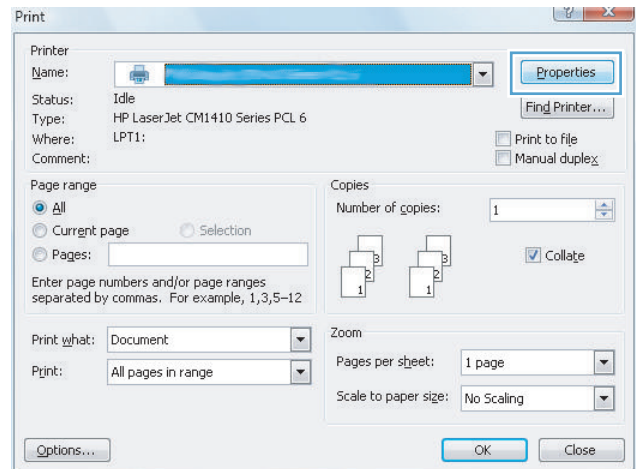

3. Click the **Color** tab.
4. Select a color theme from the **Color Themes** drop-down list.

- **Default (sRGB):** This theme sets the product to print RGB data in raw device mode. When using this theme, manage color in the software program or in the operating system for correct rendering.
- **Vivid:** The product increases the color saturation in the midtones. Use this theme when printing business graphics.
- **Photo:** The product interprets RGB color as if it were printed as a photograph using a digital mini lab. The product renders deeper, more saturated colors differently than with the Default (sRGB) theme. Use this theme when printing photos.
- **Photo (Adobe RGB 1998):** Use this theme with printing digital photos that use the AdobeRGB color space rather than sRGB. Turn off color management in the software program when using this theme.
- **None:** No color theme is used.

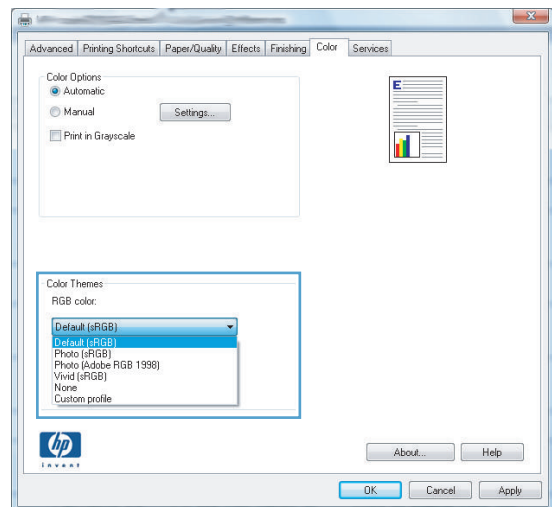

Change the color options (Mac OS X)

1. On the **File** menu, click the **Print** option.
2. In the **Printer** menu, select this product.
3. Open the **Color/Quality Options** menu.
4. Open the **Advanced** menu.
5. Adjust the individual settings for text, graphics, and photographs.

Manual color options

Use manual color options to adjust the **Neutral Grays**, **Halftone**, and **Edge Control** options for text, graphics, and photographs.

Table 3-1 Manual color options

Setting description	Setting options
<p>Edge Control</p> <p>The Edge Control setting determines the rendering of edges. Edge control has two components: adaptive halftoning and trapping. Adaptive halftoning increases edge sharpness. Trapping reduces the effect of color-plane misregistration by overlapping the edges of adjacent objects slightly.</p>	<ul style="list-style-type: none">• Off turns off both trapping and adaptive halftoning.• Light sets trapping at a minimal level. Adaptive halftoning is on.• Normal sets trapping at a medium level. Adaptive halftoning is on.• Maximum is the most aggressive trapping setting. Adaptive halftoning is on.
<p>Halftone</p> <p>Halftone options affect color output clarity and resolution.</p>	<ul style="list-style-type: none">• Smooth provides better results for large, solid-filled print areas and enhances photographs by smoothing color gradations. Select this option when uniform and smooth area fills are important.• Detail is useful for text and graphics that require sharp distinctions among lines or colors, or images that contain a pattern or a high level of detail. Select this option when sharp edges and small details are important.
<p>Neutral Grays</p> <p>The Neutral Grays setting determines the method for creating gray colors used in text, graphics, and photographs.</p>	<ul style="list-style-type: none">• Black Only generates neutral colors (grays and black) by using only black toner. This guarantees neutral colors without a color cast. This setting is best for documents and grayscale viewgraphs.• 4-Color generates neutral colors (grays and black) by combining all four toner colors. This method produces smoother gradients and transitions to other colors, and it produces the darkest black.

Match colors

For most users, the best method for matching colors is to print sRGB colors.

The process of matching printer output color to your computer screen is complex, because printers and computer monitors use different methods of producing color. Monitors *display* colors by using light pixels that use an RGB (red, green, blue) color process, but printers *print* colors by using a CMYK (cyan, magenta, yellow, and black) process.

Several factors can influence your ability to match printed colors to those on your monitor:

- Print media
- Printer colorants (inks or toners, for example)
- Printing process (inkjet, press, or laser technology, for example)
- Overhead lighting
- Personal differences in perception of color

- Software programs
- Printer drivers
- Computer operating systems
- Monitors
- Video cards and drivers
- Operating environment (humidity, for example)

Keep these factors in mind when colors on your screen do not perfectly match your printed colors.

Print colored text as black (Windows)

1. From the software program, select the **Print** option.
2. Select the product, and then click the **Properties** or **Preferences** button.
3. Click the **Paper/Quality** tab.
4. Click the **Print All Text as Black** check box. Click the **OK** button.

Use HP ePrint

1. To use HP ePrint, you must first enable HP Web Services.
 - a. From the Home screen, touch the Web Services  button.
 - b. Touch the [Enable Web Services](#) button.

Upon enabling Web Services, the product will print an information sheet that includes the printer code and instructions to sign up at www.hpeprintcenter.com.

2. Once you have registered the product, use the HP ePrintCenter Web site to define security settings and to configure default print settings for all HP ePrint jobs sent to this product.
 - a. Go to www.hpeprintcenter.com.
 - b. Click the **Sign In** button, and then enter your HP ePrintCenter credentials or sign up for a new account.
 - c. Select your product from the list, or click **+ Add printer** to add it. To add the product, you need the printer code, which is the segment of the product email address that is before the @ symbol.



NOTE: This code is valid for only 24 hours from the time you enable HP Web Services. If it expires, follow the instructions to enable HP Web Services again, and obtain a new code.

- d. To prevent your product from printing unexpected documents, click **ePrint Settings**, and then click the **Allowed Senders** tab. Click **Allowed Senders Only**, and then add the email addresses from which you want to allow ePrint jobs.
 - e. To set up default settings for all ePrint jobs sent to this product, click **ePrint Settings**, click **Print Options**, and then select the settings that you want to use.
3. To print a document, attach it to an email message sent to the product's email address.

Use AirPrint

Direct printing using Apple's AirPrint is supported for iOS 4.2 or later. Use AirPrint to print directly to the product from an iPad (iOS 4.2), iPhone (3GS or later), or iPod touch (third generation or later) in the following applications:

- Mail
- Photos
- Safari
- Select third-party applications

To use AirPrint, the product must be connected to a network. For more information about using AirPrint and about which HP products are compatible with AirPrint, go to www.hp.com/go/airprint.



NOTE: You might need to upgrade the product firmware to use AirPrint. Go to www.hp.com/support/LJColorMFPM275nw.

Walk-up USB printing

1. Insert the USB drive into the USB port on the front of the product.

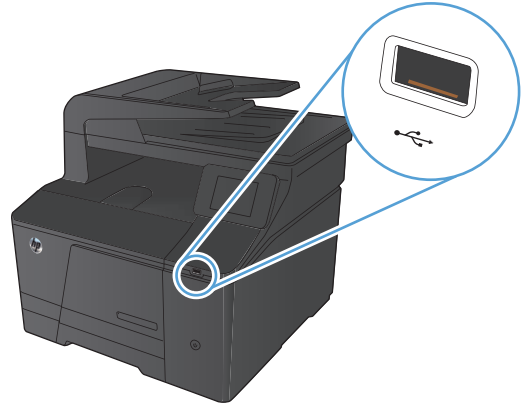

2. The **USB Flash Drive** menu opens. Touch the arrow buttons to scroll through the options.
 - **Print Documents**
 - **View and Print Photos**
 - **Scan to USB Drive**
3. To print a document, touch the **Print Documents** screen, and then touch the name of the folder on the USB drive where the document is stored. When the summary screen opens, you can touch it to adjust the settings. Touch the **Print** button to print the document.
4. To print photos, touch the **View and Print Photos** screen, and then touch the preview image for each photo that you want to print. Touch the **Done** button. When the summary screen opens, you can touch it to adjust the settings. Touch the **Print** button to print the photos.
5. Retrieve the printed job from the output bin, and then remove the USB drive.

4 Copy

- [Make a single copy](#)
- [Make multiple copies](#)
- [Copy a multiple-page original](#)
- [Collate a copy job](#)
- [Copy on both sides \(duplex\)](#)
- [Reduce or enlarge a copy](#)
- [Make color or black and white copies](#)
- [Copy identification cards](#)
- [Optimize copy quality](#)
- [Adjust the lightness or darkness for copies](#)
- [Adjust the copy image](#)
- [Copy in draft mode](#)
- [Set the paper size and type for copying on special paper](#)
- [Set new default copy settings](#)
- [Restore copy default settings](#)

Make a single copy

1. Load the document onto the scanner glass or into the document feeder.

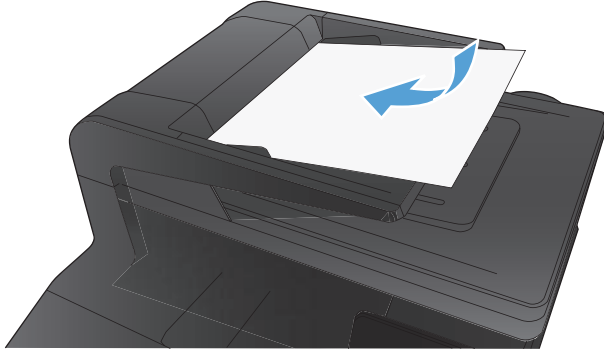

2. From the Home screen, touch the **Copy** button.
3. Touch the **Black** or **Color** button to start copying.

Make multiple copies

1. Load the document onto the scanner glass or into the document feeder.

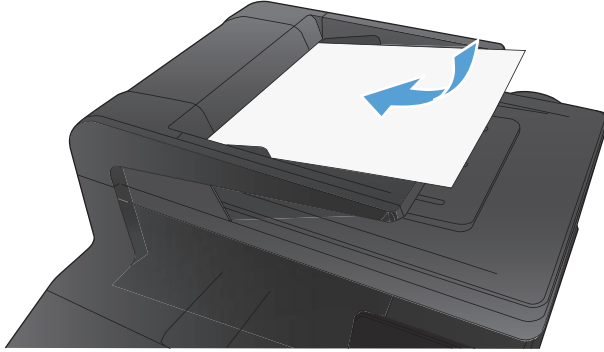

2. From the Home screen, touch the **Copy** button.
3. Touch the arrows to change the number of copies, or touch the existing number and type the number of copies.
4. Touch the **Black** or **Color** button to start copying.

Copy a multiple-page original

1. Insert the originals into the document feeder face-up.

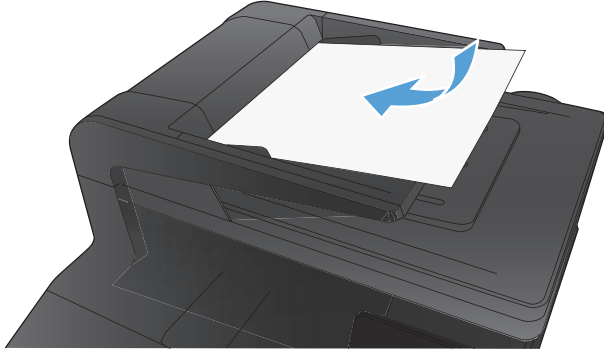

2. Adjust the guides until they are snug against the paper.

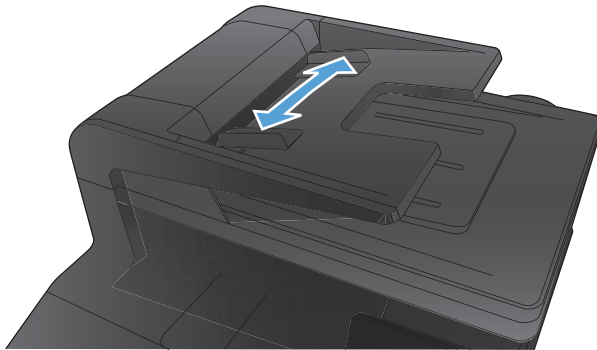

3. From the Home screen, touch the **Copy** button.
4. Touch the **Black** or **Color** button to start copying.

Collate a copy job

1. Load the document onto the scanner glass or into the document feeder.

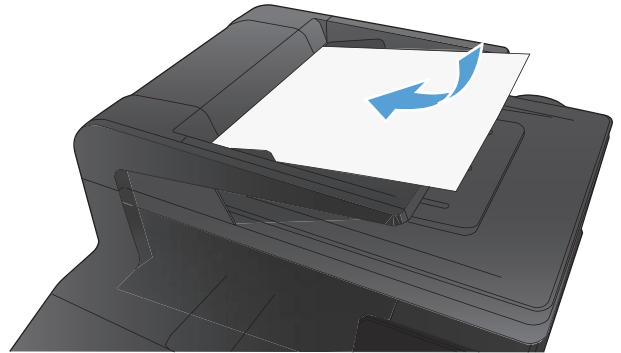

2. From the Home screen, touch the **Copy** button.
3. Touch the **Settings** button, and then scroll to and touch the **Collation** button. Touch the arrow buttons to scroll through the options, and then touch an option to select it.
4. Touch the **Black** or **Color** button to start copying.

Copy on both sides (duplex)

1. Load the first page of the document onto the scanner glass or into the document feeder.

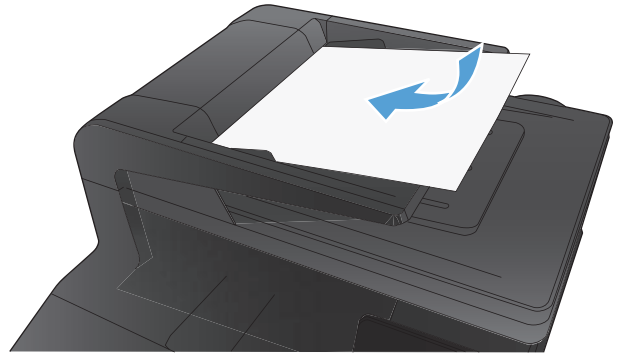

2. From the Home screen, touch the **Copy** button.
3. Touch the **Black** or **Color** button to start copying.
4. Remove the printed copy from the output bin, and load the pages into Tray 1 with the printed side down and the top edge at the back of the tray.

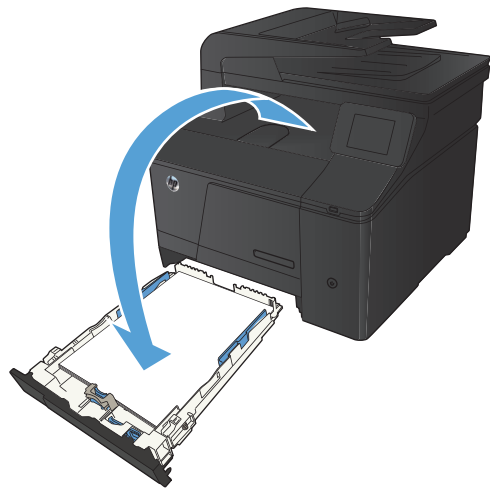

5. Load the next page of the document onto the scanner glass or into the document feeder.

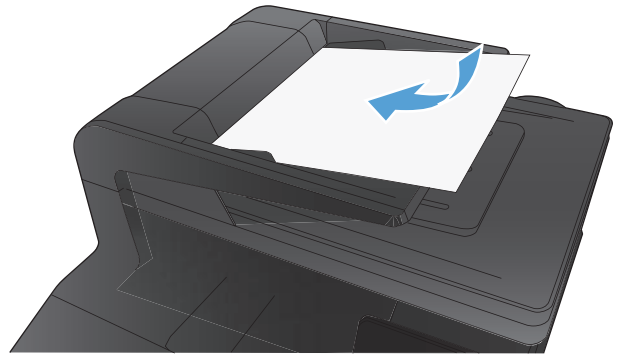

6. From the Home screen, touch the **Copy** button.
7. Touch the **Black** or **Color** button to start copying.
8. Repeat these steps until the copy is complete.

Reduce or enlarge a copy

1. Load the document onto the scanner glass or into the document feeder.

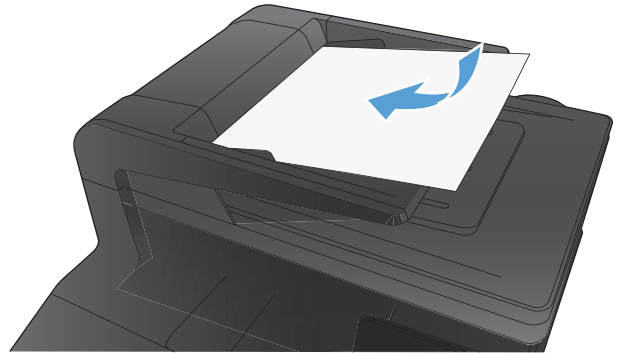

2. From the Home screen, touch the **Copy** button.
3. Touch the **Settings** button, and then touch the **Reduce/Enlarge** button. Touch the arrow buttons to scroll through the options, and then touch an option to select it.
4. Touch the **Black** or **Color** button to start copying.

Make color or black and white copies

1. Load the document onto the scanner glass or into the document feeder.

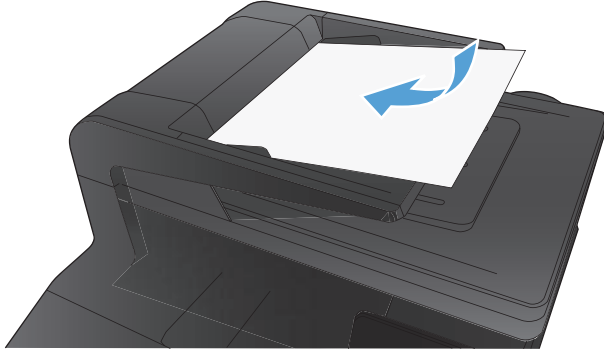

2. From the Home screen, touch the **Copy** button.
3. Touch the **Black** or **Color** button to start copying.

Copy identification cards

Use the **ID Copy** feature to copy both sides of identification cards, or other small-size documents, onto the same side of one sheet of paper. The product prompts you to copy the first side and then to place the second side on a different area of the scanner glass and copy again. The product prints both images at the same time.

1. Load the document onto the scanner glass.

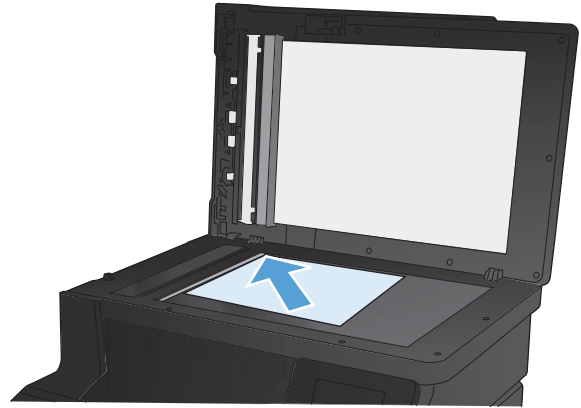

2. From the Home screen, touch the **Copy** button.
3. Touch the **ID Copy** button.
4. Touch the **Black** or **Color** button to start copying.
5. The product prompts you to place the next page on a different section of the scanner glass.

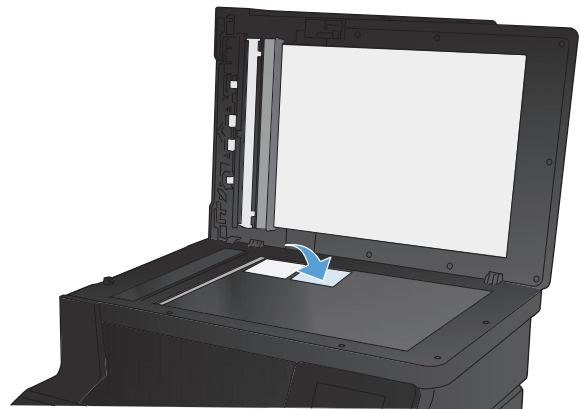

6. Touch the **OK** button if you have more pages to copy, or touch the **Done** button if this is the last page.
7. The product copies all pages onto one side of a sheet of paper.

Optimize copy quality

The following copy-quality settings are available:

- **Auto Select:** Use this setting when you are not concerned about the quality of the copy. This is the default setting.
- **Mixed:** Use this setting for documents that contain a mixture of text and graphics.
- **Text:** Use this setting for documents that contain mostly text.
- **Picture:** Use this setting for documents that contain mostly graphics.

1. Load the document onto the scanner glass or into the document feeder.

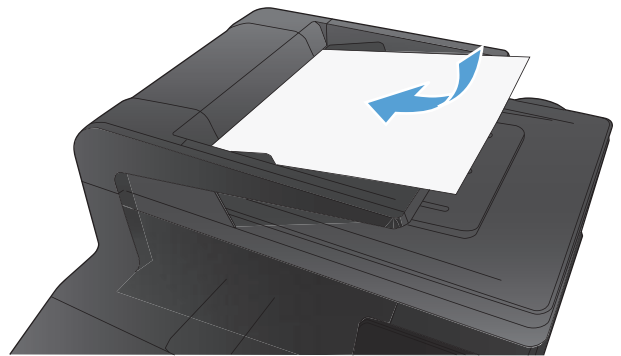

2. From the Home screen, touch the **Copy** button.
3. Touch the **Settings** button, and then scroll to and touch the **Optimize** button. Touch the arrow buttons to scroll through the options, and then touch an option to select it.
4. Touch the **Black** or **Color** button to start copying.

Adjust the lightness or darkness for copies

1. Load the document onto the scanner glass or into the document feeder.



2. From the Home screen, touch the **Copy** button.
3. On the summary screen, touch the arrow buttons to adjust the setting.
4. Touch the **Black** or **Color** button to start copying.

Adjust the copy image

1. Load the document onto the scanner glass or into the document feeder.



2. From the Home screen, touch the **Copy** button.
3. Touch the **Settings** button.
4. Scroll to and touch the **Image Adjustment** button.
5. Touch the name of the setting you want to adjust.
 - **Lightness**: Adjusts the lightness/darkness setting.
 - **Contrast**: Adjusts the contrast between the lightest and darkest areas of the image.
 - **Sharpen**: Adjusts clarity of text characters.
 - **Background Removal**: Adjusts the darkness of the background of the image. This is especially useful for original documents that are printed on colored paper.
 - **Color Balance**: Adjusts the red, green, and blue color hues.
 - **Grayness**: Adjusts the vividness of colors.
6. Touch the **—** or **+** buttons to adjust the value for the setting, and then touch the **OK** button.
7. Adjust another setting, or touch the back arrow to return to the main copy menu.
8. Touch the **Black** or **Color** button to start copying.

Copy in draft mode

Using draft mode can use less toner. However, using draft mode can also reduce print quality.

HP does not recommend the full-time use of draft mode. If draft mode is used full-time, the toner supply might outlast the mechanical parts in the toner cartridge. If print quality begins to degrade and is no longer acceptable, consider replacing the toner cartridge.

1. Load the document onto the scanner glass or into the document feeder.

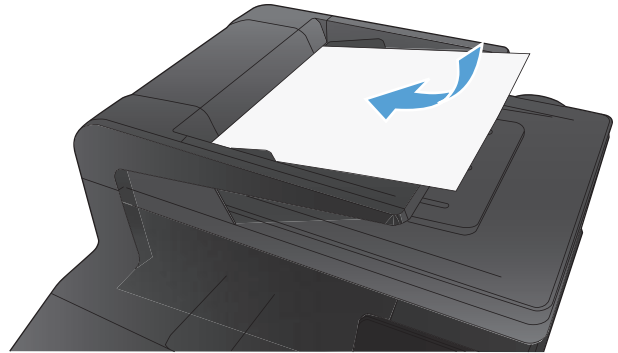

2. From the Home screen, touch the **Copy** button.
3. Touch the **Settings** button.
4. Scroll to and touch the **Draft Mode** button.
5. Touch the **On** button.
6. Touch the **Black** or **Color** button to start copying.

Set the paper size and type for copying on special paper

1. From the Home screen, touch the **Copy** button.



2. Touch the **Settings** button, and then scroll to and touch the **Paper** button.
3. From the list of paper sizes, touch the name of the paper size that is in Tray 1.
4. From the list of paper types, touch the name of the paper type that is in Tray 1.
5. Touch the **Black** or **Color** button to start copying.

Set new default copy settings

You can save any combination of copy settings as the default settings to use for every job.

1. From the Home screen, touch the [Copy](#) button.



2. Touch the [Settings](#) button.
3. Configure the copy settings to meet your preferences, and then scroll to and touch the [Set as New Defaults](#) button.
4. Touch the [Yes](#) button.

Restore copy default settings

Use this procedure to restore the factory default copy settings.

1. From the Home screen, touch the [Copy](#) button.



2. Touch the [Settings](#) button.
3. Scroll to and touch the [Restore Defaults](#) button.
4. Touch the [OK](#) button to restore the defaults.

5 Scan

- [Scan by using the HP Scan software \(Windows\)](#)
- [Scan by using the HP Scan software \(Mac OS X\)](#)
- [Scan to a USB flash drive](#)
- [Scan to a network folder](#)
- [Scan to email](#)
- [Scan by using other software](#)

Scan by using the HP Scan software (Windows)

1. Double-click the **HP Scan** icon on the computer desktop.
2. Select a scanning shortcut, and adjust the settings if necessary.
3. Click **Scan**.



NOTE: Click **Advanced Settings** to gain access to more options.

Click **Create New Shortcut** to create a customized set of settings and save it in the list of shortcuts.

Scan by using the HP Scan software (Mac OS X)

1. Open the **Applications** folder, and then click **Hewlett-Packard**. Double-click **HP Scan**.
2. Open the **HP Scan** menu, and then click **Preferences**. From the **Scanner** pop-up menu, select this product from the list, and then click **Continue**.
3. To use the standard preset settings, which produce acceptable results for images and text, click the **Scan** button.

To use presets optimized for pictures or text documents, select a preset from the **Scanning Presets** pop-up menu. To adjust the settings, click the **Edit** button. When you are ready to scan, click the **Scan** button.

4. To scan more pages, load the next page, and then click **Scan**. Click **Append to List** to add the new pages to the current list. Repeat until you have scanned all the pages.
5. Click the **Save** button, and then browse to the folder on your computer where you want to save the file.



NOTE: To print the scanned images now, click the **Print** button.

Scan to a USB flash drive

1. Load the document onto the scanner glass or into the document feeder.
2. Insert a USB flash drive into the port on the front of the product.
3. From the Home screen, touch the [Scan](#) button.
4. Touch the [Scan to USB Drive](#) screen.
5. Touch the [Scan](#) button to scan and save the file. The product creates a folder named **HP** on the USB drive, and it saves the file in .PDF or .JPG format using an automatically generated file name.



NOTE: When the summary screen opens, you can touch it to adjust settings.

Scan to a network folder

Use the product control panel to scan a file to a folder on the network. The product must be connected to a network in order to use this feature.

1. Load the document onto the scanner glass or into the document feeder.
2. From the Home screen, touch the [Scan](#) button.
3. Touch the [Scan to Network Folder](#) item.
4. In the list of network folders, select the folder to which you want to save the file.
5. The control panel screen displays the scan settings.
 - If you want to change any of the settings, touch the [Settings](#) button, and then change the settings.
 - If the settings are correct, go to the next step.
6. Press the [Scan](#) button to start the scan job.

Scan to email

Use the product control panel to scan a file directly to an email address. The scanned file is sent to the address as an email message attachment. The product must be connected to a network in order to use this feature.

1. Load the document onto the scanner glass or into the document feeder.
2. From the Home screen, touch the [Scan](#) button.
3. Touch the [Scan to E-mail](#) item.
4. In the list of email addresses, select the address to which you want to send the file.
5. The control panel screen displays the scan settings.
 - If you want to change any of the settings, touch the [Settings](#) button, and then change the settings.
 - If the settings are correct, go to the next step.
6. Press the [Scan](#) button to start the scan job.

Scan by using other software

The product is TWAIN-compliant and Windows Imaging Application (WIA)-compliant. The product works with Windows-based programs that support TWAIN-compliant or WIA-compliant scanning devices and with Macintosh-based programs that support TWAIN-compliant scanning devices.

While you are in a TWAIN-compliant or WIA-compliant program, you can gain access to the scanning feature and scan an image directly into the open program. For more information, see the Help file or the documentation that came with your TWAIN-compliant or WIA-compliant software program.

Scan from a TWAIN-compliant program

Generally, a software program is TWAIN-compliant if it has a command such as **Acquire**, **File Acquire**, **Scan**, **Import New Object**, **Insert from**, or **Scanner**. If you are unsure whether the program is compliant or you do not know what the command is called, see the software program Help or documentation.

When scanning from a TWAIN-compliant program, the HP Scan software program might start automatically. If the HP Scan program starts, you can make changes while previewing the image. If the program does not start automatically, the image goes to the TWAIN-compliant program immediately.

Start the scan from within the TWAIN-compliant program. See the software program Help or documentation for information about the commands and steps to use.

Scan from a WIA-compliant program

WIA is another way to scan an image directly into a software program. WIA uses Microsoft software to scan, instead of the HP Scan software.

Generally, a software program is WIA-compliant if it has a command such as **Picture/From Scanner** or **Camera** in the **Insert** or **File** menu. If you are unsure whether the program is WIA-compliant, see the software program Help or documentation.

Start the scan from within the WIA-compliant program. See the software program Help or documentation for information about the commands and steps to use.

-Or-

From the Windows control panel, in the **Cameras and Scanner** folder (located inside the **Hardware and Sound** folder for Windows Vista and Windows 7), double-click the product icon. This opens the standard Microsoft WIA Wizard, which enables you to scan to a file.

Scan by using optical character recognition (OCR) software

The Readiris OCR program is included on a separate CD that shipped with the product. To use the Readiris program, install it from the appropriate software CD, and then follow the instructions in the online Help.

6 Fax

- [Connect fax to a telephone line](#)
- [Set up fax with a telephone answering machine](#)
- [Set up fax with an extension phone](#)
- [Setup for stand-alone fax](#)
- [Configure the fax time, date, and header](#)
- [Use special characters in fax headers](#)
- [Use the phone book](#)
- [Configure send fax settings](#)
- [Configure receive fax settings](#)
- [Set fax polling](#)
- [Use fax](#)
- [Solve fax problems](#)

Connect fax to a telephone line

- ▲ Connect the telephone cable to the line port  on the product and to the telephone jack on the wall.

The product is an analog device. HP recommends using the product on a dedicated analog telephone line.

 **NOTE:** Some countries/regions might require an adapter to the phone cord that came with the product.

Set up fax with a telephone answering machine

- Set the product rings-to-answer setting for at least one ring more than the number of rings for which the answering machine is set.
- If an answering machine is connected to the same telephone line but on a different jack (in another room, for example), it might interfere with the product's ability to receive faxes.

Set up fax with an extension phone

With this setting turned on, you can alert the product to pick up the incoming fax call by pressing 1-2-3 sequentially on the telephone keypad. The default setting is **On**. Turn this setting off only if you use pulse dialing or if you have a service from your telephone company that also uses the 1-2-3 sequence. The telephone company service does not work if it conflicts with the product.

1. On the control panel, touch the Setup  button.
2. Scroll to and touch the **Fax Setup** menu.
3. Scroll to and touch the **Advanced Setup** button.
4. Scroll to and touch the **Extension Phone** button, and then touch the **On** button.

Setup for stand-alone fax

1. Unpack and set up the product.
2. From the Home screen, touch the Setup  button.
3. Touch the **Fax Setup** menu.
4. Touch the **Fax Set-Up Utility** button.
5. Follow the on-screen prompts and select the appropriate response for each question.

 **NOTE:** The maximum number of characters for the fax number is 20.

 **NOTE:** The maximum number of characters for the fax header is 25.

Configure the fax time, date, and header

Use the control panel

To use the control panel to set the date, time, and header, complete the following steps:

1. From the Home screen, touch the Setup  button.
2. Touch the **Fax Setup** menu.
3. Touch the **Basic Setup** menu.
4. Scroll to and touch the **Time/Date** button.
5. Select the 12-hour clock or 24-hour clock.
6. Use the keypad to enter the current time, and then touch the **OK** button.
7. Select the date format.
8. Use the keypad to enter the current date, and then touch the **OK** button.
9. Touch the **Fax Header** menu.
10. Use the keypad to enter your fax number, and then touch the **OK** button.

 **NOTE:** The maximum number of characters for the fax number is 20.

11. Use the keypad to enter your company name or header, and then touch the **OK** button.

 **NOTE:** The maximum number of characters for the fax header is 25.

Use the HP Fax Setup Wizard

If you did not complete the fax setup process at the time you installed the software, you can complete it at any time by using the HP Fax Setup Wizard.

1. Click **Start**, and then click **Programs**.
2. Click **HP**, click the name of the product, and then click **HP Fax Setup Wizard**.
3. Follow the onscreen instructions in the HP Fax Setup Wizard to configure the fax settings.

Use special characters in fax headers

When using the control panel to enter your name in the header or to enter a name for a one-touch key, speed-dial entry, or group-dial entry, touch the **123** button to open a keypad that contains special characters.

Use the phone book

You can store frequently dialed fax numbers (up to 120 entries) either as individual fax numbers or as groups of fax numbers.

Use the control panel to create and edit the fax phone book

1. From the Home screen, touch the **Fax** button.



2. Touch the **Fax Menu** button.
3. Touch the **Phone Book Setup** button.
4. Touch the **Individual Setup** button to create a speed dial entry.
5. Touch an unassigned number from the list.
6. Use the keypad to enter a name for the entry, and then touch the **OK** button.
7. Use the keypad to enter the fax number for the entry, and then touch the **OK** button.

Import or export Microsoft Outlook contacts into the fax phone book

1. Open **HP Device Toolbox**.
2. Click **Fax**, and then click **Fax Phone Book**.
3. Browse to the program phone book, and then click **Import/Export Phone Book**.

Use phone-book data from other programs

 **NOTE:** Before a phone book from another program can be imported, you must use the export feature in that other program.

HP Device Toolbox can import contact information from the following software program phone books.

- Microsoft Outlook
- Lotus Notes
- Microsoft Outlook Express
- A phone book previously exported from another HP product's ToolboxFX software.

Delete phone book entries

You can delete all phone book entries that are programmed in the product.

CAUTION: After phone book entries are deleted, they cannot be recovered.

1. From the Home screen, touch the **Fax** button.



2. Touch the **Fax Menu** button.
3. Touch the **Phone Book Setup** button.
4. Touch the **Delete Entry** button. Or, to delete all the entries, touch the **Delete All Entries** button.
5. Touch the entry that you want to delete.

Create and edit speed-dial entries

1. From the Home screen, touch the **Fax** button.



2. Touch the **Fax Menu** button.
3. Touch the **Phone Book Setup** button.
4. Touch the **Individual Setup** button.
5. Touch an unassigned number from the list.
6. Use the keypad to enter a name for the entry, and then touch the **OK** button.
7. Use the keypad to enter the fax number for the entry, and then touch the **OK** button.

Delete speed-dial entries

1. From the Home screen, touch the **Fax** button.
2. Touch the **Fax Menu** button.
3. Touch the **Phone Book Setup** button.
4. Touch the **Delete Entry** button. Or, to delete all the entries, touch the **Delete All Entries** button.
5. Touch the entry that you want to delete.

Create and edit group-dial entries

1. Create an individual entry for each fax number that you want in the group.
 - a. From the Home screen, touch the **Fax** button.
 - b. Touch the **Fax Menu** button.
 - c. Touch the **Phone Book Setup** button.

- d.** Touch the [Individual Setup](#) button.
 - e.** Touch an unassigned number from the list.
 - f.** Use the keypad to enter a name for the entry, and then touch the [OK](#) button.
 - g.** Use the keypad to enter the fax number for the entry, and then touch the [OK](#) button.
- 2.** From the [Phone Book Setup](#) menu, touch the [Group Setup](#) button.
 - 3.** Touch an unassigned number from the list.
 - 4.** Use the keypad to enter a name for the group, and then touch the [OK](#) button.
 - 5.** Touch the name of each individual entry that you want to include in the group. When you are finished, touch the [Done Selecting](#) button.



Delete group-dial entries

- 1.** From the Home screen, touch the [Fax](#) button.
- 2.** Touch the [Fax Menu](#) button.
- 3.** Touch the [Phone Book Setup](#) button.
- 4.** Touch the [Delete Entry](#) button. Or, to delete all the entries, touch the [Delete All Entries](#) button.
- 5.** Touch the entry that you want to delete.

Configure send fax settings

Set special dialing symbols and options

You can insert pauses into a fax number that you are dialing. Pauses are often needed when dialing internationally or connecting to an outside line.

Special symbol	Button	Description
Dialing pause		The Redial/Pause button is available on the control panel keypad for entering a fax number. You can also touch the comma button to insert a dialing pause.
Pause for dial tone		The W button is available only when you are entering the fax number for a phone book entry. This character causes the product to wait for a dial tone before dialing the remainder of the telephone number.
Hook flash		The R button is available only when you are entering the fax number for a phone book entry. This character causes the product to insert a hook flash.

Set a dialing prefix

A dial prefix is a number or group of numbers that are automatically added to the beginning of every fax number you enter at the control panel or from the software. The maximum number of characters for a dial prefix is 50.

The default setting is **Off**. You might want to turn this setting on and enter a prefix if, for example, you have to dial a number such as 9 to get a telephone line outside of your company telephone system. While this setting is active, you can dial a fax number without the dial prefix by using manual dial.

1. From the Home screen, touch the Setup  button.
2. Touch the **Fax Setup** menu.
3. Touch the **Basic Setup** menu.
4. Scroll to and touch the **Dial Prefix** button, and then touch the **On** button.
5. Use the keypad to enter the prefix, and then touch the **OK** button. You can use numbers, pauses, and dialing symbols.

Set the dial tone detection

Normally, the product begins dialing a fax number immediately. If you are using the product on the same line as your telephone, turn on the detect-dial-tone setting. This prevents the product from sending a fax while someone is on the telephone.

The factory-set default for detect dial tone is **On** for France and Hungary, and **Off** for all other countries/regions.

1. From the Home screen, touch the Setup  button.
2. Touch the **Fax Setup** menu.
3. Touch the **Advanced Setup** menu.
4. Scroll to and touch the **Detect Dial Tone** button, and then touch the **On** button.

Tone dial or pulse dial

Use this procedure to set the product to tone-dialing or pulse-dialing mode. The factory-set default is **Tone**. Do not change this setting unless you know that the telephone line cannot use tone dialing.

 **NOTE:** The pulse-dialing option is not available in all countries/regions.

1. From the Home screen, touch the Setup  button.
2. Touch the **Fax Setup** menu.
3. Touch the **Advanced Setup** menu.
4. Scroll to and touch the **Dialing Mode** button, and then touch the **Tone** or **Pulse** button.

Set autore dial and the time between redials

If the product was unable to send a fax because the receiving fax machine did not answer or was busy, the product attempts to redial based on the redial-on-busy, redial-on-no-answer, and redial-on-communication-error options.

Set the redial-on-busy option

If this option is on, the product redials automatically if it receives a busy signal. The factory-set default for the redial-on-busy option is **On**.

1. From the Home screen, touch the Setup  button.
2. Touch the **Fax Setup** menu.
3. Touch the **Advanced Setup** menu.
4. Scroll to and touch the **Redial if Busy** button, and then touch the **On** button.

Set the redial-on-no-answer option

If this option is on, the product redials automatically if the receiving machine does not answer. The factory-set default for the redial-on-no-answer option is **Off**.

1. From the Home screen, touch the Setup  button.
2. Touch the **Fax Setup** menu.

3. Touch the [Advanced Setup](#) menu.
4. Scroll to and touch the [Redial if No Answer](#) button, and then touch the [On](#) button.

Set the redial-on-communication-error option

If this option is on, the product redials automatically if some sort of communication error occurs. The factory-set default for the redial-on-communication-error option is [On](#).

1. From the Home screen, touch the Setup  button.
2. Touch the [Fax Setup](#) menu.
3. Touch the [Advanced Setup](#) menu.
4. Scroll to and touch the [Redial if Comm. Error](#) button, and then touch the [On](#) button.

Set light/dark and resolution

Set the default light/dark (contrast) setting

The contrast affects the lightness and darkness of an outgoing fax as it is being sent.

The default light/dark setting is the contrast that is normally applied to items that are being faxed. The slider is set to the middle as the default setting.

1. From the Home screen, touch the Setup  button.
2. Touch the [Fax Setup](#) menu.
3. Touch the [Advanced Setup](#) menu.
4. Touch the [Lighter/Darker](#) button, and then touch one of the arrows to adjust the slider.

Set resolution settings



NOTE: Increasing the resolution increases the fax size. Larger faxes increase the send time and could exceed the available memory in the product.

Use this procedure to change the default resolution for all fax jobs to one of the following settings:

- [Standard](#): This setting provides the lowest quality and the fastest transmission time.
- [Fine](#): This setting provides a higher resolution quality than [Standard](#) that is usually appropriate for text documents.
- [Superfine](#): This setting is best used for documents that mix text and images. The transmission time is slower than the [Fine](#) setting but faster than the [Photo](#) setting.
- [Photo](#): This setting produces the best images, but greatly increases the transmission time.

The factory-set default resolution setting is [Fine](#).

Set the default resolution setting

1. From the Home screen, touch the Setup  button.
2. Touch the [Fax Setup](#) menu.
3. Touch the [Advanced Setup](#) menu.
4. Touch the [Fax Resolution](#) button, and then touch one of the options.

Cover page templates

Several business and personal fax cover-page templates are available in the PC Fax Send software program.



NOTE: You cannot alter cover-sheet templates, but you can edit the fields within the templates.

Set billing codes

If the billing codes feature is on, the product prompts you to enter a billing code for each fax. The product increases the billing code count for each sent fax page. This includes all types of faxes except for poll-received, fax-forwarded, or computer-downloaded faxes. For an undefined group or a group-dial fax, the product increases the billing code count for each successful fax that is sent to each destination.

The factory-set default for the billing-code setting is [Off](#). The billing code can be any number from 1 through 250.

Set the billing-code setting

1. From the Home screen, touch the Setup  button.
2. Touch the [Fax Setup](#) menu.
3. Touch the [Advanced Setup](#) menu.
4. Scroll to and touch the [Billing Codes](#) button, and then touch the [On](#) button.

Use billing codes

1. Load the document in the document feeder or on the scanner glass.
2. From the Home screen, touch the [Fax](#) button.
3. Enter the fax number, or select a speed-dial or group-dial entry.
4. Touch the [Start Fax](#) button.
5. Enter the billing code, and then touch the [OK](#) button.

Print the billing-code report

The billing-code report is a printed list of all the fax billing codes and the total number of faxes billed to each code.



NOTE: After the product prints this report, it deletes all billing data.

1. From the Home screen, touch the [Fax](#) button.
2. Touch the [Fax Menu](#) button.
3. Touch the [Fax Reports](#) button.
4. Scroll to and touch the [Print Billing Report](#) button.

Configure receive fax settings

Set fax forwarding

You can set your product to forward incoming faxes to another fax number. When the fax arrives at your product, it is stored in the memory. The product then dials the fax number that you have specified and sends the fax. If the product cannot forward a fax because of an error (for example, the number is busy) and repeated redial attempts are unsuccessful, your product prints the fax.

If the product runs out of memory while receiving a fax, it terminates the incoming fax and only forwards the pages and partial pages that have been stored in the memory.

When it is using the fax-forwarding feature, the product (rather than the computer) must be receiving the faxes, and the answer mode must be set to [Automatic](#).

1. From the Home screen, touch the [Fax](#) button.
2. Touch the [Fax Menu](#) button.
3. Touch the [Receive Options](#) button.
4. Touch the [Forward Fax](#) button, and touch the [On](#) button.
5. Use the keypad to enter the fax-forwarding number, and then touch the [OK](#) button.

Set the answer mode

Depending on the situation, set the product answer mode to [Automatic](#), [TAM](#), [Fax/Tel](#), or [Manual](#). The factory-set default is [Automatic](#).

- [Automatic](#): The product answers incoming calls after a specified number of rings or upon recognition of special fax tones.
- [TAM](#): The product does not automatically answer the call. Instead, it waits until it detects the fax tone.
- [Fax/Tel](#): The product answers incoming calls immediately. If it detects the fax tone, it processes the call as a fax. If it does not detect the fax tone, it creates an audible ring to alert you to answer the incoming voice call.
- [Manual](#): The product never answers calls. You must start the fax-receiving process yourself, either by touching the [Start Fax](#) button on the control panel or by picking up a telephone that is connected to that line and dialing 1-2-3.

To set or change the answer mode, complete the following steps:

1. From the Home screen, touch the [Setup](#)  button.
2. Touch the [Fax Setup](#) menu.
3. Touch the [Basic Setup](#) menu.
4. Scroll to and touch the [Answer Mode](#) button, and then touch the name of the option that you want to use.

Block or unblock fax numbers

If you do not want to receive faxes from specific people or businesses, you can block as many as 30 fax numbers by using the control panel. When you block a fax number and someone from that number sends you a fax, the control-panel display indicates that the number is blocked, the fax does not print, and the fax is not saved in memory. Faxes from blocked fax numbers appear in the fax activity log with a “discarded” designation. You can unblock blocked fax numbers individually or all at one time.



NOTE: The sender of a blocked fax is not notified that the fax failed.

1. From the Home screen, touch the **Fax** button.
2. Touch the **Fax Menu** button.
3. Touch the **Receive Options** button.
4. Touch the **Block Junk Faxes** button.
5. Touch the **Add Number** button.
6. Use the keypad to enter the fax number that you want to block, and then touch the **OK** button.

Set the number of rings-to-answer

When the answer mode is set to **Automatic**, the product rings-to-answer setting determines the number of times the telephone rings before the product answers an incoming call.

If the product is connected to a line that receives both fax and voice calls (a shared line) and that also uses an answering machine, you might need to adjust the rings-to-answer setting. The number of rings-to-answer for the product must be greater than the rings-to-answer on the answering machine. This allows the answering machine to answer the incoming call and record a message if it is a voice call. When the answering machine answers the call, the product listens to the call and automatically answers it if it detects fax tones.

The default setting for rings-to-answer is five for the U.S. and Canada, and two for other countries/regions.

Use the following table to determine the number of rings-to-answer to use.

Type of telephone line	Recommended rings-to-answer setting
Dedicated fax line (receiving only fax calls)	Set to a number of rings within the range shown on the control-panel display. (The minimum and maximum number of rings allowed varies by country/region.)
One line with two separate numbers and a ring-pattern service	One or two rings. (If you have an answering machine or computer voicemail for the other telephone number, make sure that the product is set to a greater number of rings than the answering system. Also, use the distinctive-ring feature to differentiate between voice and fax calls.)

Type of telephone line	Recommended rings-to-answer setting
Shared line (receiving both fax and voice calls) with only an attached telephone	Five rings or more.
Shared line (receiving both fax and voice calls) with an attached answering machine or computer voicemail	Two rings more than the answering machine or computer voicemail.

To set or change the number of rings-to-answer, use the following steps:

1. From the Home screen, touch the Setup  button.
2. Touch the [Fax Setup](#) menu.
3. Touch the [Basic Setup](#) menu.
4. Touch the [Rings to Answer](#) button.
5. Use the keypad to enter the number of rings, and then touch the [OK](#) button.

Set distinctive ring

Ring-pattern or distinctive-ring service is available through some local telephone companies. The service allows you to have more than one telephone number on a single line. Each telephone number has a unique ring pattern, so that you can answer voice calls and the product can answer fax calls.

If you subscribe to a ring-pattern service with a telephone company, you must set the product to answer the correct ring pattern. Not all countries/regions support unique ring patterns. Contact the telephone company to determine if this service is available in your country/region.

 **NOTE:** If you do not have ring-pattern service and you change the ring-pattern settings to something other than the default, [All Rings](#), the product might not be able to receive faxes.

The settings are as follows:

- [All Rings](#): The product answers any calls that come through the telephone line.
- [Single](#): The product answers any calls that produce a single-ring pattern.
- [Double](#): The product answers any calls that produce a double-ring pattern.
- [Triple](#): The product answers any calls that produce a triple-ring pattern.
- [Double and Triple](#): The product answers any calls that produce a double-ring or triple-ring pattern.

To change ring patterns for call answering, complete the following steps:

1. From the Home screen, touch the Setup  button.
2. Touch the [Fax Setup](#) menu.
3. Touch the [Basic Setup](#) menu.
4. Touch the [Distinctive Ring](#) button, and then touch the name of an option.

Use autoreduction for incoming faxes

If the fit-to-page option is turned on, the product automatically reduces long faxes up to 75% to fit the information on the default paper size (for example, the fax is reduced from legal to letter size).

If the fit-to-page option is turned off, long faxes print at full size on multiple pages. The factory-set default for incoming fax autoreduction is **On**.

If you have the **Stamp Faxes** option turned on, you might also want to turn on autoreduction. This reduces the size of the incoming faxes slightly, and prevents the page-stamp from forcing a fax onto two pages.



NOTE: Make sure that the default paper size setting matches the size of the paper in the tray.

1. From the Home screen, touch the Setup button.
2. Touch the **Fax Setup** menu.
3. Touch the **Advanced Setup** menu.
4. Touch the **Fit to Page** button, and then touch the **On** button.

Set fax reprint settings

1. From the Home screen, touch the Setup button.
2. Touch the **Fax Setup** menu.
3. Touch the **Advanced Setup** menu.
4. Scroll to and touch the **Allow Fax Reprint** button, and then touch the **On** button.

Set the fax sounds volume

Control the volume of the fax sounds from the control panel. You can make changes to the following sounds:

- Alarm Volume
- Ring Volume
- Phone Line Volume

Set the alarm volume, phone-line volume, and ring volume

1. From the Home screen, touch the Setup button.
2. Touch the **System Setup** menu.
3. Touch the **Volume Settings** menu.
4. Touch the name of the volume setting that you want to adjust, and then touch one of the options. Repeat this step for each volume setting.

Set stamp-received faxes

The product prints the sender identification information at the top of each received fax. You can also stamp the incoming fax with your own header information to confirm the date and time that the fax was received. The factory-set default for stamp-received faxes is **Off**.

 **NOTE:** Turning on the stamp-received setting might increase the page size and cause the product to print a second page.

 **NOTE:** This option applies only to received faxes that the product prints.

1. From the Home screen, touch the Setup  button.
2. Touch the **Fax Setup** menu.
3. Touch the **Advanced Setup** menu.
4. Scroll to and touch the **Stamp Faxes** button, and then touch the **On** button.

Set the private receive feature

When the private-receive feature is active, received faxes are stored in memory. A password is required to print the stored faxes.

1. From the Home screen, touch the Setup  button.
2. Touch the **Fax Setup** menu.
3. Touch the **Advanced Setup** menu.
4. Scroll to and touch the **Private Receive** button, and then touch the **On** button.
5. If you have not already set a system password, the product prompts you to create one.

 **NOTE:** The system password is case-sensitive.

- a. Touch the **OK** button, and then use the keypad to enter the system password.
- b. Touch the **OK** button, confirm the password by entering it a second time, and then touch the **OK** button to save the password.

Set fax polling

If someone else has set up a fax to be polled, you can request that the fax be sent to your product. (This is known as polling another machine).

1. From the Home screen, touch the **Fax** button.
2. Touch the **Fax Menu** button.
3. Touch the **Receive Options** button.

4. Touch the **Polling Receive** button.
5. Use the keypad to enter the number of the fax machine that you want to poll, and then touch the **OK** button.

The product dials the other fax machine and requests the fax.

Use fax



Supported fax programs

The PC fax program that came with the product is the only PC fax program that works with the product. To continue to use a PC fax program previously installed on the computer, use the modem that is already connected to the computer; it will not function through the product modem.

Cancel a fax

Use these instructions to cancel a single fax that is currently dialing or a fax that is being transmitted or received.

Cancel the current fax

Press the Cancel  button on the control panel. Any pages that have not been transmitted are canceled. Pressing the Cancel  button also stops group-dial jobs.

Cancel a pending fax job

Use this procedure to cancel a fax job in the following situations:

- The product is waiting to redial after encountering a busy signal, an unanswered call, or a communication error.
- The fax is scheduled to be sent at a future time.

Use the following steps to cancel a fax job by using the [Fax Job Status](#) menu:

1. From the Home screen, touch the [Fax](#) button.
2. Touch the [Fax Menu](#) button.
3. Touch the [Send Options](#) button.
4. Touch the [Fax Job Status](#) button.
5. Touch the fax number for the job that you want to cancel.

Delete faxes from memory

Use this procedure only if you are concerned that someone else has access to your product and might try to reprint faxes from the memory.

 **CAUTION:** In addition to clearing the reprint memory, this procedure clears any fax that is currently being sent, unsent faxes that are pending redial, faxes that are scheduled to be sent at a future time, and faxes that are not printed or forwarded.

1. From the Home screen, touch the Setup  button.
2. Touch the [Service](#) menu.

3. Touch the [Fax Service](#) menu.
4. Touch the [Clear Saved Faxes](#) button.

Use fax on a DSL, PBX, or ISDN system

HP products are designed specifically for use with traditional analog phone services. They are not designed to work on DSL, PBX, ISDN lines, or VoIP services, but they work with the proper setup and equipment.

 **NOTE:** HP recommends discussing DSL, PBX, ISDN, and VoIP setup options with the service provider.

The HP LaserJet product is an analog device that is not compatible with all digital phone environments (unless a digital-to-analog converter is used). HP does not guarantee that the product will be compatible with digital environments or digital-to-analog converters.

DSL

A digital subscriber line (DSL) uses digital technology over standard copper telephone wires. This product is not directly compatible with those digital signals. However, if the configuration is specified during DSL setup, the signal can be separated so that some of the bandwidth is used to transmit an analog signal (for voice and fax) while the remaining bandwidth is used to transmit digital data.

 **NOTE:** Not all faxes are compatible with DSL services. HP does not guarantee that the product will be compatible with all DSL service lines or providers.

A typical DSL modem employs a filter to separate the higher frequency DSL modem communication from lower frequency analog phone and fax modem communication. It is often necessary to use a filter with analog phones and analog fax products that are connected to a telephone line used by a DSL modem. The DSL service provider usually provides this filter. Contact the DSL provider for more information or for assistance.

PBX

The product is an analog device that is not compatible in all digital phone environments. Digital-to-analog filters or converters might be needed for faxing functionality. If faxing issues occur in a PBX environment, it might be necessary to contact the PBX provider for assistance. HP does not guarantee that the product will be compatible with digital environments or digital-to-analog converters.

Contact the PBX provider for more information and for assistance.

ISDN

The product is an analog device that is not compatible in all digital phone environments. Digital-to-analog filters or converters might be needed for faxing functionality. If faxing issues occur in an ISDN environment, it might be necessary to contact the ISDN provider for assistance. HP does not guarantee that the product will be compatible with ISDN digital environments or digital-to-analog converters.

Use fax on a VoIP service

Voice over internet protocol (VoIP) services are often not compatible with fax machines unless the provider explicitly states that it supports fax over IP services.

If the product experiences problems getting a fax to work on a VoIP network, verify that all cables and settings are correct. Decreasing the fax-speed setting might allow the product to send a fax over a VoIP network.

If the VoIP provider offers a "Pass through" mode for the connection, that will offer better fax performance on VoIP. Also if the provider has "comfort noise" added to the line, fax performance can be enhanced if this feature is not enabled.

If faxing problems continue, contact the VoIP provider.

Fax memory contents are retained when there is a loss of power

The flash memory protects against data loss when a power failure occurs. Other fax devices store fax pages in either normal RAM or short-term RAM. Normal RAM immediately loses data when power is lost, while short-term RAM loses data about 60 minutes after a power failure occurs. Flash memory can maintain its data for years without power applied.

Fax from the flatbed scanner

1. Place the document face-down on the scanner glass.

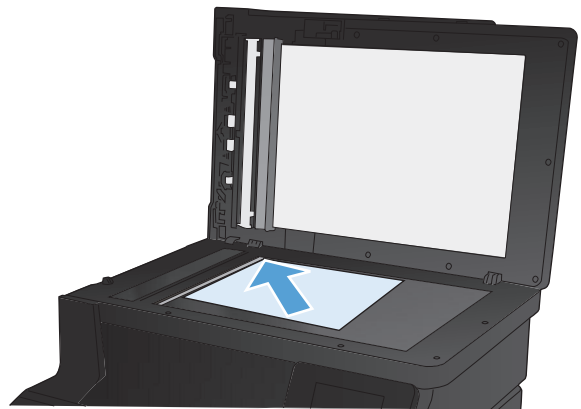

2. From the Home screen, touch the **Fax** button.
3. Use the keypad to type the fax number.
4. Touch the **Start Fax** button.
5. The product prompts you to confirm that you are sending from the scanner glass. Touch the **Yes** button.
6. The product prompts you to load the first page. Touch the **OK** button.

7. The product scans the first page and then prompts you to load another page. If the document has multiple pages, touch the **Yes** button. Continue this process until you have scanned all the pages.
8. When you have scanned the last page, touch the **No** button at the prompt. The product sends the fax.

Fax from the document feeder

1. Insert the originals into the document feeder face-up.

NOTE: The document feeder capacity is up to 35 sheets of 75 g/m² or 20 lb media.

CAUTION: To prevent damage to the product, do not use an original that contains correction tape, correction fluid, paper clips, or staples. Also, do not load photographs, small originals, or fragile originals into the document feeder.



2. Adjust the paper guides until they are snug against the paper.



3. From the Home screen, touch the **Fax** button.
4. Use the keypad to type the fax number.
5. Touch the **Start Fax** button.

Use speed dials and group-dial entries

1. Load the document into the document feeder or onto the scanner glass.



2. From the Home screen, touch the **Fax** button.
3. On the keypad, touch the fax phone book icon.
4. Touch the name of the individual or group entry that you want to use.
5. Touch the **Start Fax** button.

Send a fax from the software

The following information provides basic instructions for sending faxes by using the software that came with the product. All other software-related topics are covered in the software Help, which can be opened from the software-program **Help** menu.

You can fax electronic documents from a computer if you meet the following requirements:

- The product is connected directly to the computer or to a network to which the computer is connected.
- The product software is installed on the computer.
- The computer operating system is one that this product supports.

Send a fax from the software

The procedure to send a fax varies according to your specifications. The most typical steps follow.

1. Click **Start**, click **Programs** (or **All Programs** in Windows XP), and then click **HP**.
2. Click the product name, and then click **Send fax**. The fax software opens.
3. Enter the fax number of one or more recipients.

4. Load the document in the document feeder.
5. Click **Send Now**.

Send a fax from a third-party software program, such as Microsoft Word

1. Open a document in a third-party program.
2. Click the **File** menu, and then click **Print**.
3. Select the fax print driver from the printer driver drop-down list. The fax software opens.
4. Enter the fax number of one or more recipients.
5. Include any pages loaded at the product. This step is optional.
6. Click **Send Now**.

Send a fax by dialing from a telephone connected to the fax line

Occasionally, you might want to dial a fax number from a telephone that is connected to the same line as the product. For example, if you are sending a fax to a person whose device is in the manual receive mode, you can precede the fax with a voice call to let that person know that the fax is coming.

 **NOTE:** The telephone must be connected to the product "telephone" port .

1. Load the document into the document feeder.
2. From the Home screen, touch the **Fax** button.
3. Pick up the handset of a telephone that is connected to the same line as the product. Dial the fax number by using the telephone keypad.
4. When the recipient answers, instruct the person to start the fax machine.
5. When you hear the fax tones, touch the **Start Fax** button on the control panel, wait until **Connecting** appears on the control panel display, and then hang up the telephone.

Send a fax with confirmation

You can set the product so that it prompts you to enter the fax number a second time to confirm that you are sending the fax to the correct number.

1. From the Home screen, touch the **Setup**  button.
2. Touch the **Fax Setup** menu.
3. Touch the **Advanced Setup** menu.
4. Scroll to and touch the **Confirm Fax Number** button, and touch the **On** button.
5. Send the fax.

Schedule a fax to be sent later

Use the product control panel to schedule a fax to be sent automatically at a future time to one or more people. When this procedure is completed, the product scans the document into memory and then returns to the Ready state.

 **NOTE:** If the product cannot transmit the fax at the scheduled time, that information is indicated on the fax error report (if that option is turned on) or recorded in the fax activity log. The transmittal might not be initiated because the fax-sending call is not answered, or because a busy signal stops the redial attempts.

If a fax has been scheduled to be sent at a future time but it requires updating, send the additional information as another job. All faxes that are scheduled to go to the same fax number at the same time are delivered as individual faxes.

1. Load the document into the document feeder.

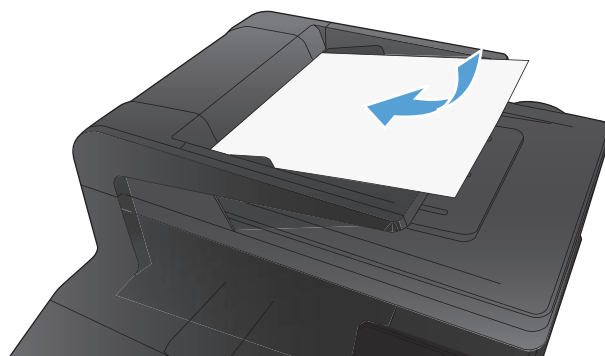

2. From the Home screen, touch the **Fax** button.
3. Touch the **Fax Menu** button.
4. Touch the **Send Options** button.
5. Touch the **Send Fax Later** button.
6. Use the keypad to enter the time of day to send the fax. Touch the **OK** button.
7. Use the keypad to enter the date to send the fax. Touch the **OK** button.
8. Use the keypad to type the fax number. Touch the **OK** button. The product scans the document and saves the file in memory until the designated time.

Use access codes, credit cards, or calling cards

To use access codes, credit cards, or calling cards, dial manually to allow for pauses and dialing codes.

Send faxes internationally

To send a fax to an international destination, dial manually to allow for pauses and international dialing codes.

Print a fax

When the product receives a fax transmission, it prints the fax (unless the private-receive feature is enabled) and also stores it automatically to flash memory.

When a color toner cartridge becomes very low, the product prints in black only to prevent fax interruptions. To configure the product to print in color and use the remaining toner in the toner cartridge past very low, follow these steps:

1. On the product control panel, touch the Setup  button, and then touch the [System Setup](#) button.
2. Touch the [Supply Settings](#) button, and then touch the [Color Cartridges](#) button.
3. Touch the [Very Low Setting](#) button, and then touch the [Continue](#) button.

When you choose to replace the very low toner cartridge, color printing resumes automatically.

Reprint a fax

When the [Allow Fax Reprint](#) feature is on, the product stores received faxes in memory. The product has about 3.2 MB of storage space, which holds about 250 pages.

These faxes are stored continuously. Reprinting them does not clear them from the memory.

Turn on the Allow Fax Reprint feature

1. From the Home screen, touch the Setup  button.
2. Touch the [Fax Setup](#) menu.
3. Touch the [Advanced Setup](#) menu.
4. Scroll to and touch the [Allow Fax Reprint](#) button, and then touch the [On](#) button.

Reprint faxes

1. From the Home screen, touch the [Fax](#) button.
2. Touch the [Fax Menu](#) button.
3. Touch the [Receive Options](#) button.
4. Touch the [Reprint Faxes](#) button.
5. Touch the entry for the fax that you want to reprint.

Receive faxes when fax tones are audible on the phone line

If you have a telephone line that receives both fax and telephone calls, and you hear fax tones when you answer the telephone, you can start the receiving process in one of two ways:

- If you are close to the product, touch the [Start Fax](#) button on the control panel.
- If not, press 1-2-3 in sequence on the telephone keypad, listen for fax transmission sounds, and then hang up.



NOTE: In order for the second method to work, the [Extension Phone](#) setting must be set to [Yes](#).

Receive faxes to a computer

Print a stored fax when the private receive feature is on

To print stored faxes, you must provide the product security password. After the product prints the stored faxes, the faxes are deleted from memory.

1. From the Home screen, touch the [Fax](#) button.
2. Touch the [Fax Menu](#) button.
3. Touch the [Receive Options](#) button.

4. Touch the [Print Private Faxes](#) button.
5. Use the keypad to enter the product security password, and then touch the [OK](#) button.

Solve fax problems

Fax troubleshooting checklist

- Several possible fixes are available. After each recommended action, retry faxing to see if the problem is resolved.
- For best results during fax problem solving, make sure the line from the product is plugged directly into the wall phone port. Disconnect all other devices that are connected to the product.
- 1. Verify that the telephone cord is plugged into the correct port on the back of the product.
- 2. Check the phone line by using the fax test:
 - a. On the control panel, open the [Setup Menu](#) menu, and then open the [Service](#) menu.
 - b. Select the [Fax Service](#) option.
 - c. Select the [Run Fax Test](#) option. The product prints a fax test report.

The report contains the following possible results:

- **Pass:** The report contains all of the current fax settings for review.
 - **Fail:** The cord is in the wrong port. The report contains suggestions for how to resolve the issue.
 - **Fail:** The phone line is not active. The report contains suggestions for how to resolve the issue.
3. Verify that the product firmware is current:
 - a. Print a configuration page from the control panel [Reports](#) menu to obtain the current firmware date code.
 - b. Go to www.hp.com.
 1. Click the **Support & Drivers** link.
 2. Click the **Download drivers and software (and firmware)** link option.
 3. In the **For product** box, type the product model number, and then click the **Go** button.

4. Click the link for your operating system.
5. Scroll to the Firmware section of the table.
 - If the listed version matches the version on the configuration page, you have the most current version.
 - If the versions are different, download the firmware upgrade and update the firmware on the product following the instructions onscreen.



NOTE: The product must be connected to a computer with internet access to upgrade firmware.

- Resend the fax.

4. Verify that the fax was set up when the product software was installed.

From the computer, in the HP program folder, run the Fax Setup Utility.

5. Verify that the telephone service supports analog fax.
 - If using ISDN or digital PBX, contact your service provider for information about configuring to an analog fax line.
 - If using a VoIP service, change the [Fax Speed](#) setting to [Slow\(V.29\)](#) or disable [Fast\(V.34\)](#) from the control panel. Ask if your service provider supports fax and for the recommended fax modem speed. Some companies might require an adapter.
 - If using a DSL service, ensure that a filter is included on the phone line connection to the product. Contact the DSL service provider or purchase a DSL filter if you do not have one. If a DSL filter is installed, try another since these filters can be defective.
6. If the error persists, find more detailed problem-solving solutions in the sections that follow this one.

Fax trace report

A fax T.30 trace report has information that can help resolve fax transmission problems. If you call HP for help in resolving these problems, print a T.30 trace report before you call.

1. From the Home screen, touch the Setup  button.
2. Touch the [Service](#) menu.
3. Touch the [Fax Service](#) menu.
4. Touch the [Print T.30 Trace](#) button, and then touch the [Now](#) button.



NOTE: This procedure prints a report for the last fax job, successful or not. To generate a report for each unsuccessful fax job, select the [If Error](#) setting. To generate a report for each fax job, select the [At End of Call](#) setting.

Fax error report printing

Use the following instructions to print fax logs and reports:

Print all fax reports

Use this procedure to print all of the following reports at one time:

- Last Call Report
- Fax Activity Log
- Phone Book Report
- Junk Fax List
- Billing Report (when Billing Codes are turned on)
- Configuration Report
- Usage Page

1. From the Home screen, touch the **Fax** button.
2. Touch the **Fax Menu** button.
3. Touch the **Fax Reports** button.
4. Touch the **Print All fax Reports** button.

Print individual fax reports

1. From the Home screen, touch the **Fax** button.
2. Touch the **Fax Menu** button.
3. Touch the **Fax Reports** button.
4. Touch the name of the report that you want to print.

Set the fax error report

A fax error report is a brief report that indicates the product experienced a fax job error. You can set it to print after the following events:

- Every fax error (the factory-set default)
- Send fax error
- Receive fax error
- Never



NOTE: With this option, you will have no indication that a fax failed to be transmitted unless you print a fax activity log.

1. From the Home screen, touch the **Fax** button.
2. Touch the **Fax Menu** button.
3. Touch the **Fax Reports** button.
4. Touch the **Fax Error Report** button, and then touch the printing option that you want to use.

Set the fax-error-correction mode

Usually, the product monitors the signals on the telephone line while it is sending or receiving a fax. If the product detects an error during the transmission and the error-correction setting is **On**, the product can request that the portion of the fax be resent. The factory-set default for error correction is **On**.

You should turn off error correction only if you are having trouble sending or receiving a fax, and you are willing to accept the errors in the transmission. Turning off the setting might be useful when you are trying to send a fax overseas or receive one from overseas, or if you are using a satellite telephone connection.

1. From the Home screen, touch the **Setup**  button.
2. Touch the **Service** menu.
3. Touch the **Fax Service** menu.
4. Touch the **Error Correction** button, and then touch the **On** button.

Change the fax speed

The fax-speed setting is the modem protocol that the product uses to send faxes. It is the worldwide standard for full-duplex modems that send and receive data across telephone lines at up to 33,600 bits per second (bps). The factory-set default for the fax-speed setting is **Fast(V.34)**.

You should change the setting only if you are having trouble sending a fax to or receiving a fax from a particular device. Decreasing the fax speed might be useful when you are trying to send a fax overseas, or receive one from overseas, or if you are using a satellite telephone connection.

1. From the Home screen, touch the **Setup**  button.
2. Touch the **Fax Setup** menu.
3. Touch the **Advanced Setup** menu.
4. Scroll to and touch the **Fax Speed** button, and then touch the speed setting that you want to use.

Fax error messages



Alert and warning messages appear temporarily and might require you to acknowledge the message by touching the **OK** button to resume or by touching the **Cancel**  button to cancel the job. With certain warnings, the job might not complete or the print quality might be affected. If the alert or

warning message is related to printing and the auto-continue feature is on, the product will attempt to resume printing the job after the warning has appeared for 10 seconds without acknowledgement.

Control panel message	Description	Recommended action
Communication error.	A fax communication error occurred between the product and the sender or receiver.	<p>Allow the product to retry sending the fax. Unplug the product telephone cord from the wall, plug in a telephone, and then try making a call. Plug the product phone cord into a jack for another phone line.</p> <p>Try a different phone cord.</p> <p>Set the Fax Speed option to the Slow(V.29) setting or disable the Fast(V.34) setting.</p> <p>Turn off the Error Correction feature to prevent automatic error correction.</p> <p>NOTE: Turning off the Error Correction feature can reduce image quality.</p> <p>Print the Fax Activity Log report from the control panel to determine if the error occurs with a specific fax number.</p> <p>If the error persists, contact HP. See www.hp.com/support/ljcolorm276series or the support flyer that came in the product box.</p>
Document feeder door is open. Canceled fax.	The cover at the top of the document feeder is open, and the product cannot send the fax.	Close the cover, and send the fax again.
Fax is busy. Canceled send.	The fax line to which you were sending a fax was busy. The product has canceled sending the fax.	<p>Call the recipient to ensure that the fax machine is on and ready.</p> <p>Check that you are dialing the correct fax number.</p> <p>Check that the Redial if Busy option is enabled.</p> <p>Open the Service menu, and touch the Fax Service button. Touch the Run Fax Test button. This test verifies that the phone cord is connected to the correct port and that the phone line has a signal. The product prints a report with the results.</p> <p>If the error persists, contact HP. See www.hp.com/support/ljcolorm276series or the support flyer that came in the product box.</p>

Control panel message	Description	Recommended action
<p>Fax is busy.</p> <p>Redial pending.</p>	<p>The fax line to which you were sending a fax was busy. The product automatically redials the busy number.</p>	<p>Allow the product to retry sending the fax.</p> <p>Call the recipient to ensure that the fax machine is on and ready.</p> <p>Check that you are dialing the correct fax number.</p> <p>Open the Service menu, and touch the Fax Service button. Touch the Run Fax Test button. This test verifies that the phone cord is connected to the correct port and that the phone line has a signal. The product prints a report with the results.</p> <p>If the error persists, contact HP. See www.hp.com/support/licolorm276series or the support flyer that came in the product box.</p>
<p>Fax receive error.</p>	<p>An error occurred while trying to receive a fax.</p>	<p>Ask the sender to resend the fax.</p> <p>Try faxing back to the sender or another fax machine.</p> <p>Check for a dial tone on the phone line by touching the Start Fax button.</p> <p>Check that the telephone cord is securely connected by unplugging and replugging the cord.</p> <p>Make sure that you are using the telephone cord that came with the product.</p> <p>Open the Service menu, and touch the Fax Service button. Touch the Run Fax Test button. This test verifies that the phone cord is connected to the correct port and that the phone line has a signal. The product prints a report with the results.</p> <p>Decrease the fax speed. Ask the sender to resend the fax.</p> <p>Turn off error-correction mode. Ask the sender to resend the fax.</p> <p>NOTE: Turning off error-correction mode can reduce the quality of the fax image.</p> <p>Connect the product to a different phone line.</p> <p>If the error persists, contact HP. See www.hp.com/support/licolorm276series or the support flyer that came in the product box.</p>

Control panel message	Description	Recommended action
Fax Send error.	An error occurred while trying to send a fax.	<p>Try resending the fax.</p> <p>Try faxing to another fax number.</p> <p>Check for a dial tone on the phone line by touching the Start Fax button.</p> <p>Check that the telephone cord is securely connected by unplugging and replugging the cord.</p> <p>Make sure that you are using the telephone cord that came with the product.</p> <p>Make sure that the phone is working by disconnecting the product, plugging in a telephone to the phone line, and making a voice call.</p> <p>Connect the product to a different phone line.</p> <p>Set the fax resolution to Standard instead of the default of Fine.</p> <p>If the error persists, contact HP. See www.hp.com/support/ljcolorm276series or the support flyer that came in the product box.</p>
Fax storage is full. Canceling the fax receive.	During the fax transmission, the product ran out of memory. Only the pages that fit into memory will be printed.	Print all of the faxes, and then have the sender resend the fax. Have the sender divide the fax job into multiple jobs before resending. Cancel all fax jobs or clear the faxes from memory.
Fax storage is full. Canceling the fax receive.	The amount of available memory for storing faxes is insufficient to store an incoming fax.	<p>If you are using the Private Receive feature, print all received faxes to regain some memory.</p> <p>If you still need more memory, clear faxes from memory. Open the Service menu. In the Fax Service menu, select the Clear Saved Faxes option.</p>
Fax storage is full. Canceling the fax send.	During the fax job, the memory filled. All pages of the fax have to be in memory for a fax job to work correctly. Only the pages that fit into memory were sent.	<p>Cancel the current job. Turn the product off, and then turn it on again. Try sending the job again.</p> <p>If the error reoccurs, cancel the job and turn the product off and then on a second time. The product might not have enough memory for some jobs.</p>

Control panel message	Description	Recommended action
No dial tone.	The product could not detect a dial tone.	<p>Check for a dial tone on the phone line by touching the Start Fax button.</p> <p>Unplug the telephone cord from both the product and the wall, and then replug the cord.</p> <p>Make sure that you are using the telephone cord that came with the product.</p> <p>Unplug the product telephone cord from the wall, plug in a telephone, and then try making a voice call.</p> <p>Make sure that the phone cord from the wall telephone jack is plugged into the line  port.</p> <p>Plug the product phone cord into a jack for another phone line.</p> <p>Check the phone line by using the Run Fax Test option from the Service menu on the control panel.</p> <p>If the error persists, contact HP. See www.hp.com/support/ljcolorm276series or the support flyer that came in the product box.</p>
No fax answer. Canceled send.	Attempts to redial a fax number failed, or the Redial if No Answer option was turned off.	<p>Call the recipient to ensure that the fax machine is on and ready.</p> <p>Check that you are dialing the correct fax number.</p> <p>Check that the redial option is enabled.</p> <p>Unplug the telephone cord from both the product and the wall, and then replug the cord.</p> <p>Unplug the product telephone cord from the wall, plug in a telephone, and then try making a voice call.</p> <p>Make sure that the phone cord from the wall telephone jack is plugged into the line  port.</p> <p>Plug the product phone cord into a jack for another phone line.</p> <p>If the error persists, contact HP. See www.hp.com/support/ljcolorm276series or the support flyer that came in the product box.</p>

Control panel message	Description	Recommended action
<p>No fax answer.</p> <p>Redial pending.</p>	<p>The receiving fax line did not answer. The product attempts to redial after a few minutes.</p>	<p>Allow the product to retry sending the fax.</p> <p>Call the recipient to ensure that the fax machine is on and ready.</p> <p>Check that you are dialing the correct fax number.</p> <p>If the product continues to redial, unplug the product telephone cord from the wall, plug in a telephone, and then try making a voice call.</p> <p>Make sure that the phone cord from the wall telephone jack is plugged into the line  port.</p> <p>Plug the product phone cord into a jack for another phone line.</p> <p>Try a different phone cord.</p> <p>If the error persists, contact HP. See www.hp.com/support/ljcolorm276series or the support flyer that came in the product box.</p>
<p>No fax detected.</p>	<p>The product answered the incoming call but did not detect that a fax machine was calling.</p>	<p>Allow the product to retry receiving the fax.</p> <p>Try a different phone cord.</p> <p>Plug the product phone cord into a jack for another phone line.</p> <p>If the error persists, contact HP. See www.hp.com/support/ljcolorm276series or the support flyer that came in the product box.</p>



Solve problems sending faxes

- [An error message displays on the control panel](#)
- [The control panel displays a Ready message with no attempt to send the fax](#)
- [The control panel displays the message "Storing page 1" and does not progress beyond that message](#)
- [Faxes can be received, but not sent](#)
- [Unable to use fax functions from the control panel](#)
- [Unable to use speed dials](#)
- [Unable to use group dials](#)

- [Receive a recorded error message from the phone company when trying to send a fax](#)
- [Unable to send a fax when a phone is connected to the product](#)

An error message displays on the control panel

The Communication error. message appears

- Allow the product to retry sending the fax. Re-sending temporarily reduces the fax speed.
- Unplug the product telephone cord from the wall, plug in a telephone, and then try making a call. Plug the product phone cord into a jack for another phone line.
- Try a different phone cord.
- From the control panel, change the **Fax Speed** option to the **Medium(V.17)** setting or **Slow(V.29)** setting.
 - a. From the Home screen, touch the Setup  button.
 - b. Open the **Fax Setup** menu.
 - c. Open the **Advanced Setup** menu.
 - d. Open the **Fax Speed** menu.
 - e. Select the correct setting.
- Turn off the **Error Correction** option.
 - a. From the Home screen, touch the Setup  button.
 - b. Open the **Service** menu.
 - c. Open the **Fax Service** menu.
 - d. Open the **Error Correction** menu.
 - e. Select the **Off** setting.



NOTE: Turning off the **Error Correction** option can reduce image quality.

- If the error persists, contact HP. See www.hp.com/support/ljcolorm276series or the support flyer that came in the product box.

No dial tone.

- Make sure that the telephone cord is plugged into the correct port on the product.
- Make sure that the telephone cord from the product is plugged directly into the wall telephone jack.
- Check for a dial tone on the phone line by using the **Start Fax** button.
- Unplug the product telephone cord from the wall, plug in a telephone, and then try making a voice call.

- Unplug the telephone cord from both the product and the wall, and then replug the cord.
- Make sure that you are using the telephone cord that came with the product.
- Plug the product phone cord into a jack for another phone line.
- Check the phone line by using the **Run Fax Test** option from the **Service** menu on the control panel.
 - a.** From the Home screen, touch the Setup  button.
 - b.** Open the **Service** menu.
 - c.** Open the **Fax Service** menu.
 - d.** Select the **Run Fax Test** item.

The Fax is busy. message appears

- Try sending the fax again.
- Call the recipient to ensure that the fax machine is on and ready.
- Check that you are dialing the correct fax number.
- Check for a dial tone on the phone line by using the **Start Fax** button.
- Make sure that the phone is working by disconnecting the product, plugging in a telephone to the phone line, and making a voice call.
- Plug the product phone cord into a jack for another phone line, and try sending the fax again.
- Try a different phone cord.
- Send the fax at a later time.
- If the error persists, contact HP. See www.hp.com/support/ljcolorm276series or the support flyer that came in the product box.

The No fax answer. message appears

- Try to resend the fax.
- Call the recipient to ensure that the fax machine is on and ready.
- Check that you are dialing the correct fax number.
- Unplug the product telephone cord from the wall, plug in a telephone, and then try making a voice call.
- Plug the product phone cord into a jack for another phone line.
- Try a different phone cord.
- Make sure that the phone cord from the wall telephone jack is plugged into the line  port.

- Check the phone line by using the [Run Fax Test](#) option from the [Service](#) menu on the control panel.
 - a. From the Home screen, touch the Setup  button.
 - b. Open the [Service](#) menu.
 - c. Open the [Fax Service](#) menu.
 - d. Select the [Run Fax Test](#) item.
- If the error persists, contact HP. See www.hp.com/support/ljcolorm276series or the support flyer that came in the product box.

Document feeder paper jam

- Verify that the paper meets product size requirements. The product does not support pages longer than 381 mm (15 in) for faxing.
- Copy or print the original to letter, A4, or legal size paper, and then resend the fax.

The Fax storage is full. message appears

- Turn the product off then on.
- Print stored faxes that have not been printed.
 - a. Touch the [Fax](#) button, and then touch the [Fax Menu](#) button.
 - b. Open the [Receive Options](#) menu.
 - c. Select the [Print Private Faxes](#) item.
 - d. Provide the password when the product prompts you.
- Delete stored faxes from memory.
 - a. From the Home screen, touch the Setup  button.
 - b. Open the [Service](#) menu.
 - c. Open the [Fax Service](#) menu.
 - d. Select the [Clear Saved Faxes](#) item.
- Divide the large fax job into smaller sections, and then fax them individually.

Scanner error

- Verify that the paper meets product size requirements. The product does not support pages longer than 381 mm (15 in) for faxing.
- Copy or print the original onto letter, A4, or legal size paper and then resend the fax.

The control panel displays a Ready message with no attempt to send the fax

- Check the fax activity log for errors.
 - a. Touch the [Fax](#) button, and then touch the [Fax Menu](#) button.
 - b. Open the [Fax Reports](#) menu.
 - c. Open the [Fax Activity Log](#) menu.
 - d. Select the [Print Log Now](#) option.
- If a phone is connected to the product, make sure that the phone is hung up.
- Disconnect all other lines between the fax and the product.
- Connect the product directly into the wall telephone jack and resend the fax.

The control panel displays the message "Storing page 1" and does not progress beyond that message

- Delete stored faxes from memory.
 - a. From the Home screen, touch the Setup  button.
 - b. Open the [Service](#) menu.
 - c. Open the [Fax Service](#) menu.
 - d. Select the [Clear Saved Faxes](#) item.

Faxes can be received, but not sent

Send fax and nothing happens.

1. Check for a dial tone on the phone line by using the [Start Fax](#) button.
2. Turn the product off then on.
3. Use the control panel or the HP Fax Setup Wizard to configure the fax time, date, and fax header information.
 - a. From the Home screen, touch the Setup  button.
 - b. Open the [Fax Setup](#) menu.
 - c. Open the [Basic Setup](#) menu.
 - d. Open the [Fax Header](#) menu.
 - e. Enter the correct settings.
4. Verify that any extension phones on the line are hung up.
5. If using a DSL service, make sure that the phone line connection to the product includes a high-pass filter.

Unable to use fax functions from the control panel

- The product might be password protected. Use the HP Embedded Web Server, HP Toolbox software, or the control panel to set a password.
- If you do not know the password for the product, contact your system administrator.
- Verify with the system administrator that the fax functionality has not been disabled.

Unable to use speed dials

- Make sure that the fax number is valid.
- If an outside line requires a prefix, turn on the [Dial Prefix](#) option or include the prefix in the speed dial number.
 - a. From the Home screen, touch the Setup  button.
 - b. Open the [Fax Setup](#) menu.
 - c. Open the [Basic Setup](#) menu.
 - d. Open the [Dial Prefix](#) menu.
 - e. Select the [On](#) setting.

Unable to use group dials

- Make sure that the fax number is valid.
- If an outside line requires a prefix, turn on the [Dial Prefix](#) option or include the prefix in the speed dial number.
 - a. From the Home screen, touch the Setup  button.
 - b. Open the [Fax Setup](#) menu.
 - c. Open the [Basic Setup](#) menu.
 - d. Open the [Dial Prefix](#) menu.
 - e. Select the [On](#) setting.
- Set up all entries in the group with speed dial entries.
 - a. Open an unused speed dial entry.
 - b. Enter the fax number for the speed dial.
 - c. Touch the [OK](#) button to save the speed dial.

Receive a recorded error message from the phone company when trying to send a fax

- Make sure you dial the fax number correctly, and make sure that the phone service is not blocked. For example, some phone services might prevent long distance calling.
- If an outside line requires a prefix, turn on the [Dial Prefix](#) option or include the prefix in the speed dial number.
 - a. From the Home screen, touch the Setup  button.
 - b. Open the [Fax Setup](#) menu.
 - c. Open the [Basic Setup](#) menu.
 - d. Open the [Dial Prefix](#) menu.
 - e. Select the [On](#) setting.

 **NOTE:** To send a fax without a prefix, when the [Dial Prefix](#) option is turned on, send the fax manually.

- Send a fax to an international number.
 - a. If a prefix is required, manually dial the telephone number with the prefix.
 - b. Enter the country/region code before dialing the phone number.
 - c. Wait for pauses as you hear the tones on the phone.
 - d. Send the fax manually from the control panel.

Unable to send a fax when a phone is connected to the product

- Make sure that the telephone is hung up.
- Make sure that the telephone is not being used for a voice call when faxing.
- Unplug the phone from the line, and then try sending the fax.

Solve problems receiving faxes

- [The fax does not respond](#)
- [An error message displays on the control panel](#)
- [A fax is received but does not print](#)
- [Sender receives a busy signal](#)
- [No dial tone](#)
- [Cannot send or receive a fax on a PBX line](#)



The fax does not respond

The fax has a dedicated phone line

- Set the [Answer Mode](#) option to the [Automatic](#) setting from the control panel.
 - a. From the Home screen, touch the Setup  button.
 - b. Open the [Fax Setup](#) menu.
 - c. Open the [Basic Setup](#) menu.
 - d. Open the [Answer Mode](#) menu.
 - e. Select the [Automatic](#) setting.

An answering machine is connected to the product

- Set the [Answer Mode](#) option to the [TAM](#) setting and plug the answering machine into the “telephone” port.
 - a. From the Home screen, touch the Setup  button.
 - b. Open the [Fax Setup](#) menu.
 - c. Open the [Basic Setup](#) menu.
 - d. Open the [Answer Mode](#) menu.
 - e. Select the [TAM](#) setting.

If the [TAM](#) setting is unavailable, set the [Answer Mode](#) option to the [Automatic](#) setting.
- Set the [Rings to Answer](#) setting to at least one ring more than the number of rings for which the answering machine is set.
 - a. From the Home screen, touch the Setup  button.
 - b. Open the [Fax Setup](#) menu.
 - c. Open the [Basic Setup](#) menu.
 - d. Open the [Rings to Answer](#) menu.
 - e. Select the correct setting.
- Plug the answering machine into the “telephone” port.
- If the product has a telephone handset connected, set the [Answer Mode](#) option to the [Fax/Tel](#) setting to route calls to the correct device. When detecting a voice call, the product generates a ring tone that alerts you to pick up the telephone handset.
 - a. From the Home screen, touch the Setup  button.
 - b. Open the [Fax Setup](#) menu.
 - c. Open the [Basic Setup](#) menu.

- d. Open the [Answer Mode](#) menu.
- e. Select the [Fax/Tel](#) setting.

A telephone handset is connected to the product



Set the [Answer Mode](#) option to the [Automatic](#) setting.

1. From the Home screen, touch the Setup  button.
2. Open the [Fax Setup](#) menu.
3. Open the [Basic Setup](#) menu.
4. Open the [Answer Mode](#) menu.
5. Select the [Automatic](#) setting.

The Answer Mode setting is set to the Manual setting

- Touch the [Start Fax](#) button on the control panel.

Voice mail is available on the fax line

- Add a distinctive ring service to your telephone line and change the [Distinctive Ring](#) setting on the product to match the ring pattern supplied by the telephone company. Contact your telephone company for information.
 - a. Verify that the answer mode is set to the [Automatic](#) setting.
 - b. From the Home screen, touch the Setup  button.
 - c. Open the [Fax Setup](#) menu.
 - d. Open the [Basic Setup](#) menu.
 - e. Open the [Distinctive Ring](#) menu.
 - f. Select the correct setting.
- Buy a dedicated line for faxing.
- Set the [Answer Mode](#) option to the [Manual](#) setting.
 - a. From the Home screen, touch the Setup  button.
 - b. Open the [Fax Setup](#) menu.
 - c. Open the [Basic Setup](#) menu.
 - d. Open the [Answer Mode](#) menu.
 - e. Select the [Manual](#) setting.



NOTE: You must be present to receive faxes.

The product is connected to a DSL phone service

- Check the installation and features. A DSL modem requires a high-pass filter on the phone line connection to the product. Contact your DSL service provider for a filter or buy a filter.
- Verify that the filter is plugged in.
- Replace the existing filter to make sure that it is not defective.

The product uses a fax over IP or VoIP phone service

- Set the **Fax Speed** option to the **Slow(V.29)** or **Medium(V.17)** setting, or disable the **Fast(V.34)** setting.
 - a. From the Home screen, touch the Setup  button.
 - b. Open the **Fax Setup** menu.
 - c. Open the **Advanced Setup** menu.
 - d. Open the **Fax Speed** menu.
 - e. Select the correct setting.
- Contact your service provider to make sure that fax is supported and for the recommended fax speed settings. Some companies might require an adapter.

An error message displays on the control panel

The No fax detected. message appears



NOTE: This error does not always refer to a missed fax. If a voice call is made to a fax number by mistake and the caller hangs up, the **No fax detected.** message appears on the control panel.

- Ask the sender to resend the fax.
- Make sure that the telephone cord from the product is plugged into the wall telephone jack.
- Try a different phone cord.
- Plug the product phone cord into a jack for another phone line.
- Make sure the telephone line and phone wall jack are active by plugging in a telephone and checking for a dial tone.
- Make sure that the telephone cord is plugged into the “line” port on the product.
- Check the phone line by running a fax test from the control panel.
- If the error persists, contact HP. See www.hp.com/support/ljcolorm276series or the support flyer that came in the product box.

The Communication error. message appears

- Ask the sender to send the fax again or send at a later time when line conditions have improved.
- Unplug the product telephone cord from the wall, plug in a telephone, and then try making a call. Plug the product phone cord into a jack for another phone line.
- Try a different phone cord.
- Set the **Fax Speed** option to the **Slow(V.29)** or **Medium(V.17)** setting, or disable the **Fast(V.34)** setting.
 - a. From the Home screen, touch the Setup  button.
 - b. Open the **Fax Setup** menu.
 - c. Open the **Advanced Setup** menu.
 - d. Open the **Fax Speed** menu.
 - e. Select the correct setting.
- Turn off the **Error Correction** feature to prevent automatic error correction.



NOTE: Turning off the **Error Correction** feature can reduce image quality.

- a. From the Home screen, touch the Setup  button.
 - b. Open the **Service** menu.
 - c. Open the **Fax Service** menu.
 - d. Open the **Error Correction** menu.
 - e. Select the **Off** setting.
- Print the **Fax Activity Log** report from the control panel to determine if the error occurs with a specific fax number.
 - a. Touch the **Fax** button, and then touch the **Fax Menu** button.
 - b. Open the **Fax Reports** menu.
 - c. Open the **Fax Activity Log** menu.
 - d. Select the **Print Log Now** option.
 - If the error persists, contact HP. See www.hp.com/support/ljcolorm276series or the support flyer that came in the product box.

The Fax storage is full. message appears

- Turn the product off then on.
- Print all of the faxes, and then have the sender resend the fax.
- Ask the sender to divide a large fax job into smaller sections, and then fax them individually.

- Make sure that the resolution of the sending fax machine is not set to the **Photo** setting or the **Superfine** setting.
 - a. From the Home screen, touch the Setup  button.
 - b. Open the **Fax Setup** menu.
 - c. Open the **Advanced Setup** menu.
 - d. Open the **Fax Resolution** menu.
 - e. Select the correct setting.
- Cancel all fax jobs or clear the faxes from memory.

The Fax is busy. message appears

- The product cannot receive a fax while attempting to send one. Cancel the fax send and try sending at a later time.
- Allow the product to try sending the fax again.

A fax is received but does not print

The Private Receive feature is on

- When the **Private Receive** feature is activated, received faxes are stored in memory. A password is required to print the stored faxes.
- Enter the password to print the fax. If you do not know the password, contact the product administrator.



NOTE: Memory errors might occur if the faxes are not printed. The product will not answer if the memory is full.

Sender receives a busy signal

A handset is connected to the product

- Make sure the phone is hung up.
- Change the **Answer Mode** option to match the product setup.
 - a. From the Home screen, touch the Setup  button.
 - b. Open the **Fax Setup** menu.
 - c. Open the **Basic Setup** menu.
 - d. Open the **Answer Mode** menu.
 - e. Select the setting that matches the product setup.

Set the [Answer Mode](#) option to the [Fax/Tel](#) setting to automatically receive faxes. The [Fax/Tel](#) setting automatically detects whether the incoming transmission is a fax or a voice call and routes the call to the appropriate device.

A phone line splitter is being used

- If you are using a phone line splitter, remove the splitter and set up the phone as a downstream phone.
- Make sure the phone is hung up.
- Make sure the phone is not being used for a voice call when faxing.

No dial tone

- If using a phone line splitter, remove the phone line splitter and set up the phone as a downstream phone.

Cannot send or receive a fax on a PBX line

- If you are using a PBX phone line, contact your PBX administrator to configure an analog fax line for your product.

Solve general fax problems

- [Faxes are sending slowly](#)
- [Fax quality is poor](#)
- [Fax cuts off or prints on two pages](#)

Faxes are sending slowly

The product is experiencing poor phone line quality.

- Retry sending the fax when the line conditions have improved.
- Check with the phone service provider that the line supports fax.
- Turn off the [Error Correction](#) setting.
 - a. Open the [Setup Menu](#) menu.
 - b. Open the [Service](#) menu.
 - c. Open the [Fax Service](#) menu.
 - d. Open the [Error Correction](#) menu.
 - e. Select the [Off](#) setting.

 **NOTE:** This can reduce image quality.

- Use white paper for the original. Do not use colors such as gray, yellow, or pink.

- Increase the [Fax Speed](#) setting.
 - a. Open the [Setup Menu](#) menu.
 - b. Open the [Fax Setup](#) menu.
 - c. Open the [Advanced Setup](#) menu.
 - d. Open the [Fax Speed](#) menu.
 - e. Select the correct setting.
- Divide large fax jobs into smaller sections, and then fax them individually.
- Change the fax settings on the control panel to a lower resolution.
 - a. Open the [Setup Menu](#) menu.
 - b. Open the [Fax Setup](#) menu.
 - c. Open the [Advanced Setup](#) menu.
 - d. Open the [Fax Resolution](#) menu.
 - e. Select the correct setting.

Fax quality is poor

Fax is blurry or light.

- Increase fax resolution when sending faxes. Resolution does not affect received faxes.
 - a. Open the [Setup Menu](#) menu.
 - b. Open the [Fax Setup](#) menu.
 - c. Open the [Advanced Setup](#) menu.
 - d. Open the [Fax Resolution](#) menu.
 - e. Select the correct setting.



NOTE: Increasing resolution slows transmission speed.

- Turn on the [Error Correction](#) setting from the control panel.
 - a. Open the [Setup Menu](#) menu.
 - b. Open the [Service](#) menu.
 - c. Open the [Fax Service](#) menu.
 - d. Open the [Error Correction](#) menu.
 - e. Select the [On](#) setting.

- Check the toner cartridges and replace if necessary.
- Ask the sender to darken the contrast setting on the sending fax machine, and then resend the fax.

Fax cuts off or prints on two pages

- Set the [Default Paper Size](#) setting. Faxes print on a single size of paper based on the [Default Paper Size](#) settings.
 - a. Open the [Setup Menu](#) menu.
 - b. Open the [System Setup](#) menu.
 - c. Open the [Paper Setup](#) menu.
 - d. Open the [Default Paper Size](#) menu.
 - e. Select the correct setting.
- Set the paper type and size for the tray used for faxes.
- Turn on the [Fit to Page](#) setting to print longer length faxes on letter or A4 size paper.
 - a. Open the [Setup Menu](#) menu.
 - b. Open the [Fax Setup](#) menu.
 - c. Open the [Advanced Setup](#) menu.
 - d. Open the [Fit to Page](#) menu.
 - e. Select the [On](#) setting.



NOTE: If the [Fit to Page](#) setting is off and the [Default Paper Size](#) setting is set to letter, a legal size original prints on two pages.

7 Manage and maintain

- [Use the HP Reconfiguration Utility to change the product connection](#)
- [Use HP Web Services applications](#)
- [Configure IP network settings](#)
- [HP Device Toolbox \(Windows\)](#)
- [HP Utility \(Mac OS X\)](#)
- [HP Web Jetadmin](#)
- [Product security features](#)
- [Economy settings](#)
- [Print when a toner cartridge is at estimated end of life](#)
- [Store and recycle supplies](#)
- [Replacement instructions](#)
- [Update the firmware](#)

Use the HP Reconfiguration Utility to change the product connection

If you are already using the product and you wish to change the way it is connected, use the HP Reconfiguration Utility to set up the connection. For example, you can reconfigure the product to use a different wireless address, to connect to a wired or wireless network, or change from a network connection to a USB connection. You can change the configuration without inserting the product CD. After you select the type of connection you wish to make, the program goes directly to the portion of the product setup procedure that needs to change.

The HP Reconfiguration Utility is located in the HP programs group on your computer.

Use HP Web Services applications

1. From the Home screen on the product control panel, touch the Web Services  button.
2. Touch the [Enable Web Services](#) button.

After you download an application from the HP ePrintCenter Web site, it is available in the [Apps](#) menu on the product control panel.

Configure IP network settings

View or change network settings

Use the **HP Device Toolbox** to view or change IP configuration settings.

1. Print a configuration page, and locate the IP address.
 - If you are using IPv4, the IP address contains only digits. It has this format:
`xxx . xxx . xxx . xxx`
 - If you are using IPv6, the IP address is a hexadecimal combination of characters and digits. It has a format similar to this:
`xxxx : :xxxx :xxxx :xxxx :xxxx`
2. Open the **HP Device Toolbox** by clicking the **Start** button, clicking the **Programs** or **All Programs** group, clicking **HP**, clicking the product group, and then clicking **HP Product Settings**.
3. Click the **Networking** tab to obtain network information. You can change settings as needed.

Manually configure IPv4 TCP/IP parameters from the control panel

Use the control-panel menus to manually set an IPv4 address, subnet mask, and default gateway.

1. Touch the Setup  button.
2. Scroll to and touch the **Network Setup** menu.
3. Touch the **TCP/IP Config** menu, and then touch the **Manual** button.
4. Use the numeric keypad to enter the IP address, and touch the **OK** button. Touch the **Yes** button to confirm.
5. Use the numeric keypad to enter the subnet mask, and touch the **OK** button. Touch the **Yes** button to confirm.
6. Use the numeric keypad to enter the default gateway, and touch the **OK** button. Touch the **Yes** button to confirm.

Rename the product on a network

If you want to rename the product on a network so that it can be uniquely identified, use the HP Embedded Web Server.

1. To open the HP Embedded Web Server, type the product IP address into the address line of a Web browser.



NOTE: You can also access the HP Embedded Web Server from the HP Device Toolbox for Windows or the HP Utility for Mac OS X.

2. Open the **System** tab.

3. On the **Device Information** page, the default product name is in the **Device Status** field. You can change this name to uniquely identify this product.

 **NOTE:** Completing the other fields on this page is optional.

4. Click the **Apply** button to save the changes.

Link speed and duplex settings

 **NOTE:** This information applies only to Ethernet networks. It does not apply to wireless networks.

The link speed and communication mode of the print server must match the network hub. For most situations, leave the product in automatic mode. Incorrect changes to the link speed and duplex settings might prevent the product from communicating with other network devices. If you need to make changes, use the product control panel.

 **NOTE:** The setting must match with the network product to which you are connecting (a network hub, switch, gateway, router, or computer).

 **NOTE:** Making changes to these settings causes the product to turn off and then on. Make changes only when the product is idle.

1. Touch the Setup  button.
2. Scroll to and touch the [Network Setup](#) menu.
3. Touch the [Link Speed](#) menu.
4. Select one of the following options.

Setting	Description
Automatic	The print server automatically configures itself for the highest link speed and communication mode allowed on the network.
10T Half	10 megabytes per second (Mbps), half-duplex operation
10T Full	10 Mbps, full-duplex operation
100TX Half	100 Mbps, half-duplex operation
100TX Full	100 Mbps, full-duplex operation

5. Touch the **OK** button. The product turns off and then on.

HP Device Toolbox (Windows)

Use the HP Device Toolbox for Windows to view or change product settings from your computer. This tool opens the HP Embedded Web Server for the product.



NOTE: This tool is available only if you performed a full installation when you installed the product.

1. Click the **Start** button, and then click the **Programs** item.
2. Click your HP product group, and then click the **HP Device Toolbox** item.

Tab or section	Description
Status tab Provides product, status, and configuration information.	<ul style="list-style-type: none">• Device Status: Shows the product status and shows the approximate percent life remaining of HP supplies.• Supplies Status: Shows the approximate percent life remaining of HP supplies. Actual supply life remaining can vary. Consider having a replacement supply available to install when print quality is no longer acceptable. The supply does not need to be replaced unless the print quality is no longer acceptable.• Device Configuration: Shows the information found on the product configuration page.• Network Summary: Shows the information found on the product network configuration page.• Reports: Allows you to print the configuration and supplies status pages that the product generates.• Color Usage Log: Shows a log that shows the user name, application name, and color usage information on a job-by-job basis.• Event Log: Shows a list of all product events and errors.• Support button: Provides a link to the product support page.• Shop for Supplies button: Provides a link to a page where you can order supplies for the product.

Tab or section	Description
<p>System tab</p> <p>Provides the ability to configure the product from your computer.</p>	<ul style="list-style-type: none"> • Device Information: Provides basic product and company information. • Paper Setup: Allows you to change the paper-handling defaults for the product. • Print Quality: Allows you to change the print quality defaults for the product, including calibration settings. • Print Density: Allows you to change the contrasts, highlights, midtones, and shadows values for each supply. • Paper Types: Allows you to configure print modes that correspond to the paper types that the product accepts. • System Setup: Allows you to change the system defaults for the product. • Service: Allows you to start the cleaning procedure on the product. • Product Security: Allows you to set or change the product password. • Support button: Provides a link to the product support page. • Shop for Supplies button: Provides a link to a page where you can order supplies for the product. <p>NOTE: The System tab can be password-protected. If this product is on a network, always consult with the administrator before changing settings on this tab.</p>
<p>Print tab</p> <p>Provides the ability to change default print settings from your computer.</p>	<ul style="list-style-type: none"> • Printing: Change the default product print settings, such as number of copies and paper orientation. These are the same options that are available on the control panel. • PCL5c: View and change the PCL5c settings. • PostScript: View and change the PS settings.
<p>Networking tab</p> <p>Provides the ability to change network settings from your computer.</p>	<p>Network administrators can use this tab to control network-related settings for the product when it is connected to an IP-based network. This tab does not appear if the product is directly connected to a computer.</p>
<p>HP Web Services tab</p>	<p>Use this tab to set up and use various Web tools with the product.</p>

HP Utility (Mac OS X)

Use the HP Utility for Mac OS X to view or change product settings from your computer. This tool opens the HP Embedded Web Server for the product.

You can use the HP Utility when the product is connected with a USB cable or is connected to a TCP/IP-based network.

Open the HP Utility

▲ From the dock, click **HP Utility**.

-or-

From **Applications**, click **Hewlett Packard**, and then click **HP Utility**.

HP Utility features

Use the HP Utility software to perform the following tasks:

- Obtain information about supplies status.
- Obtain information about the product, such as the firmware version and the serial number.
- Print a configuration page.
- Configure the paper type and size for the tray.
- Transfer files and fonts from the computer to the product.
- Update the product firmware.
- Display the color usage page.

HP Web Jetadmin

HP Web Jetadmin is an award-winning, industry-leading tool for efficiently managing a wide variety of networked HP devices, including printers, multifunction products, and digital senders. This single solution allows you to remotely install, monitor, maintain, troubleshoot, and secure your printing and imaging environment — ultimately increasing business productivity by helping you save time, control costs, and protect your investment.

HP Web Jetadmin updates are periodically made available to provide support for specific product features. Visit www.hp.com/go/webjetadmin and click the **Self Help and Documentation** link to learn more about updates.

 **NOTE:** Device plug-ins can be installed into HP Web Jetadmin to provide support for specific product features.

 **NOTE:** Browsers must be Java-enabled. Web Jetadmin is not supported for Mac OS X.

Product security features

The product supports security standards and recommended protocols that help you keep the product secure, protect critical information on your network, and simplify the way you monitor and maintain the product.

For in-depth information about HP's secure imaging and printing solutions, visit www.hp.com/go/secureprinting. The site provides links to white papers and FAQ documents about security features.

Set or change the product password

Use the HP Embedded Web Server to set a password or change an existing password for a product on a network.

1. To open the HP Embedded Web Server, type the product IP address into the address line of a Web browser.

 **NOTE:** You can also access the HP Embedded Web Server from the HP Device Toolbox for Windows or the HP Utility for Mac OS X.

2. Click the **Settings** tab, and click the **Security** link.

 **NOTE:** If a password has previously been set, you are prompted to type the password. Type the password, and then click the **Apply** button.

3. Type the new password in the **New Password** box and in the **Verify password** box.
4. At the bottom of the window, click the **Apply** button to save the password.

Economy settings

Print with EconoMode

This product has an EconoMode option for printing drafts of documents. Using EconoMode can use less toner. However, using EconoMode can also reduce print quality.

HP does not recommend the full-time use of EconoMode. If EconoMode is used full-time, the toner supply might outlast the mechanical parts in the toner cartridge. If print quality begins to degrade and is no longer acceptable, consider replacing the toner cartridge.

 **NOTE:** This feature is available with the PCL 6 printer driver for Windows. If you are not using that driver, you can enable the feature by using the HP Embedded Web Server.

1. From the software program, select the **Print** option.
2. Select the product, and then click the **Properties** or **Preferences** button.
3. Click the **Paper/Quality** tab.
4. Click the **EconoMode** check box.

Set the sleep delay

1. From the Home screen, touch the Setup  button.
2. Open the following menus:
 - System Setup
 - Energy Settings
 - Sleep Delay
3. Select the time for the sleep delay.

 **NOTE:** The default value is 15 minutes.

Set the Auto Power Down delay

1. From the Home screen, touch the Setup  button.
2. Open the following menus:
 - System Setup
 - Energy Settings
 - Auto Power Down
 - Power Down Delay

3. Select the time for the power-down delay.



NOTE: The default value is 30 minutes.

4. The product automatically wakes from the auto power-down mode when it receives jobs or when you use a button on the control panel. You can change which events cause the product to wake. Open the following menus:

- [System Setup](#)
- [Energy Settings](#)
- [Auto Power Down](#)
- [Wake Events](#)

To turn off a wake event, select the event and then select the [No](#) option.

Print when a toner cartridge is at estimated end of life

Supply-related notifications are communicated on the product control panel, Desktop Alerts, software applications, and network alerts.

A **<Supply> Low** message—where <Supply> is the color toner cartridge: The product indicates when a supply level is low. Actual cartridge life remaining might vary. Consider having a replacement available to install when print quality is no longer acceptable. The supply does not need to be replaced now.

A **<Supply> Very Low** message—where <Supply> is the color toner cartridge: The product indicates when a supply level is very low. Actual cartridge life remaining might vary. Consider having a replacement available to install when print quality is no longer acceptable. The supply does not need to be replaced now unless the print quality is no longer acceptable. Once an HP supply has reached **Very Low**, HP's Premium Protection Warranty on that supply has ended.

Print-quality problems can occur when using a toner cartridge that is at its estimated end of life. The supply does not need to be replaced at this point in time unless the print quality is no longer acceptable.

 **NOTE:** Using the [Continue](#) setting allows printing beyond Very Low without customer interaction and can result in unsatisfactory print quality.

Enable or disable the At Very Low settings

 **NOTE:** This section applies to the HP LaserJet Pro 200 color M276nw MFP model only.

You can enable or disable the default settings at any time, and you do not have to re-enable them when you install a new toner cartridge.

1. From the Home screen on the control panel, touch the Setup  button.
2. Open the following menus:
 - [System Setup](#)
 - [Supply Settings](#)
 - [Black Cartridge](#) or [Color Cartridges](#)
 - [Very Low Setting](#)
3. Select one of the following options:
 - Select the [Continue](#) option to set the product to alert you that the toner cartridge is very low, but to continue printing.
 - Select the [Stop](#) option to set the product to stop printing (including printing faxes) until you replace the toner cartridge.
 - Select the [Prompt](#) option (the default option) to set the product to stop printing (including printing faxes) and prompt you to replace the toner cartridge. You can acknowledge the

prompt and continue printing. The customer can choose to be prompted in 100 pages, 200 pages, 300 pages, 400 pages, or never. The default setting is to prompt in 100 pages. This option is provided as a customer convenience and is not an indication these pages will have acceptable print quality.

- On the [Color Cartridges](#) menu only, select [Print Black](#) to alert you when the toner cartridge is very low, but to continue printing in black only.

When the product is set to the [Stop](#) option, there is some risk that faxes will not print after the new cartridge is installed if your product has received more faxes than the memory can hold while stopped.

When the product is set to the [Prompt](#) option, there is some risk that faxes will not print after the new cartridge is installed if your product has received more faxes than the memory can hold while the product is waiting for the prompt to be acknowledged.

Once an HP supply has reached **Very Low**, HP's Premium Protection Warranty on that supply has ended. All print defects or cartridge failures incurred when an HP supply is used in [Continue](#) at very low mode will not be considered to be defects in materials or workmanship in the supply under the HP Print Cartridge Warranty Statement.

Store and recycle supplies

Recycle supplies

To recycle a genuine HP toner cartridge, place the used cartridge in the box in which the new cartridge arrived. Use the enclosed return label to send the used supply to HP for recycling. For complete information, see the recycling guide that is included with each new HP supply item.

Toner cartridge storage

Do not remove the toner cartridge from its package until you are ready to use it.

 **CAUTION:** To prevent damage to the toner cartridge, do not expose it to light for more than a few minutes.

Replacement instructions

Replace the toner cartridges

1. Open the front door.

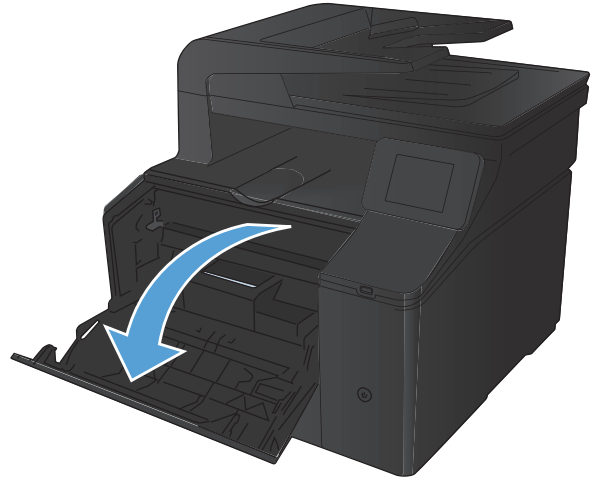

2. Pull out the toner cartridge drawer.

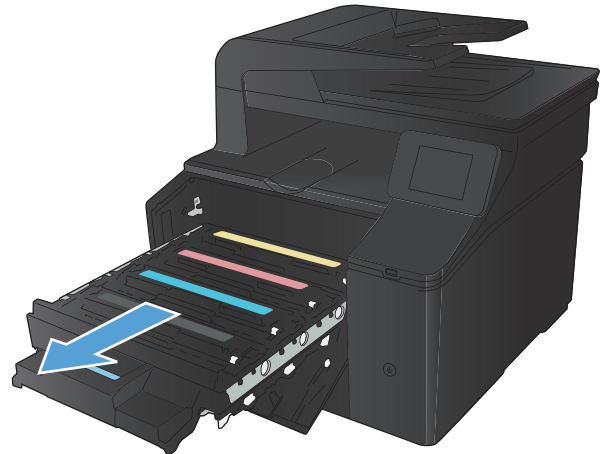

3. Grasp the handle on the toner cartridge, and then pull the toner cartridge straight up to remove it.

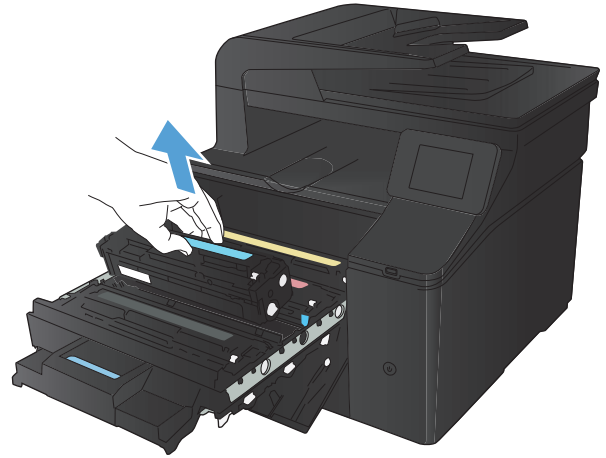

4. Remove the new toner cartridge from the packaging.

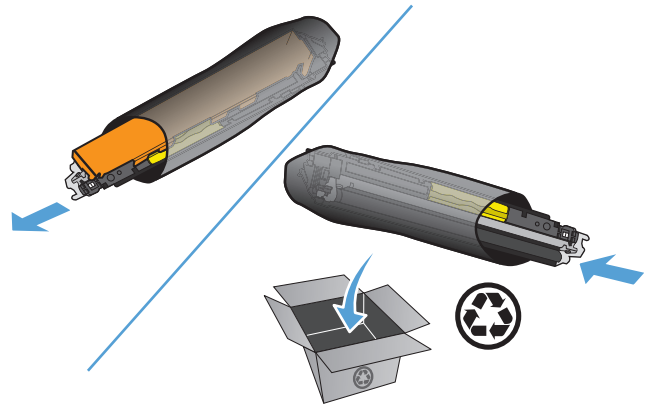

5. Gently rock the toner cartridge from front to back to distribute the toner evenly inside the cartridge.

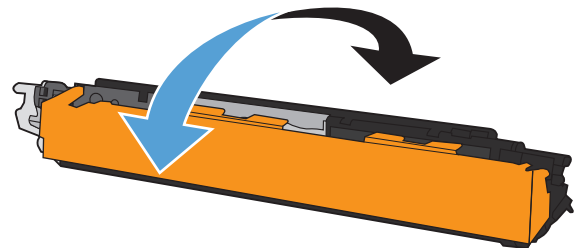

6. Remove the plastic shield from the bottom of the new toner cartridge.

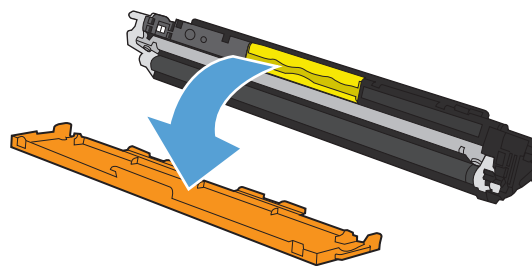

7. Do not touch the imaging drum on the bottom of the toner cartridge. Fingerprints on the imaging drum can cause print-quality problems.

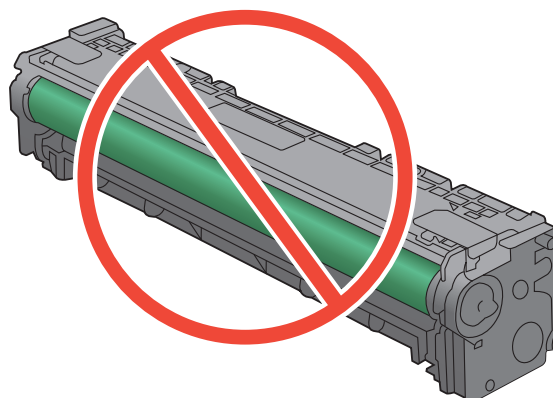

8. Insert the new toner cartridge into the product.

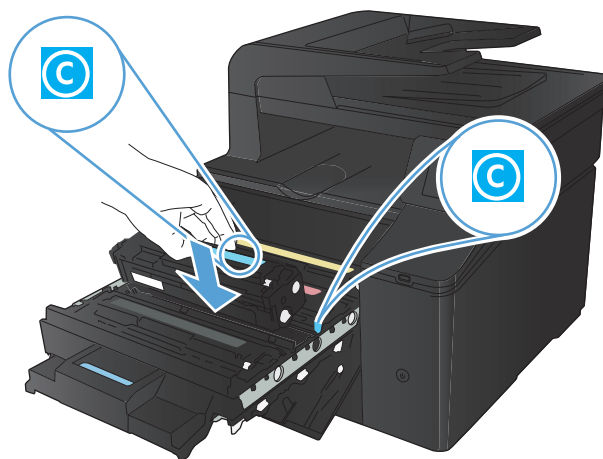

9. Pull the tab on the left side of the toner cartridge straight up to completely remove the sealing tape. Discard the sealing tape.

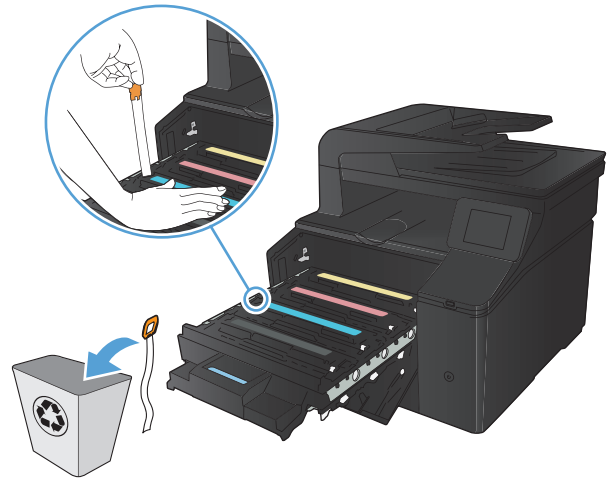

10. Close the toner cartridge drawer.

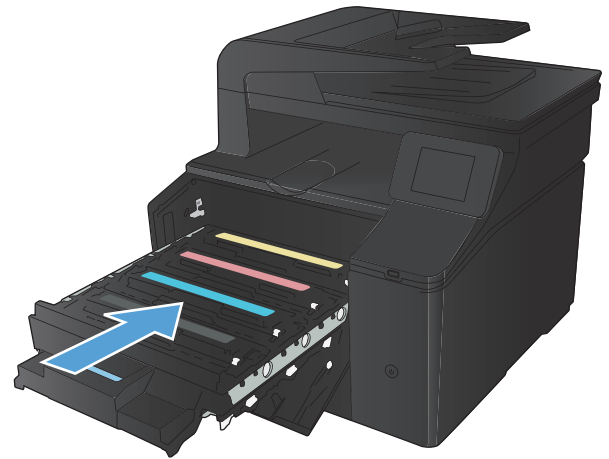

11. Close the front door.

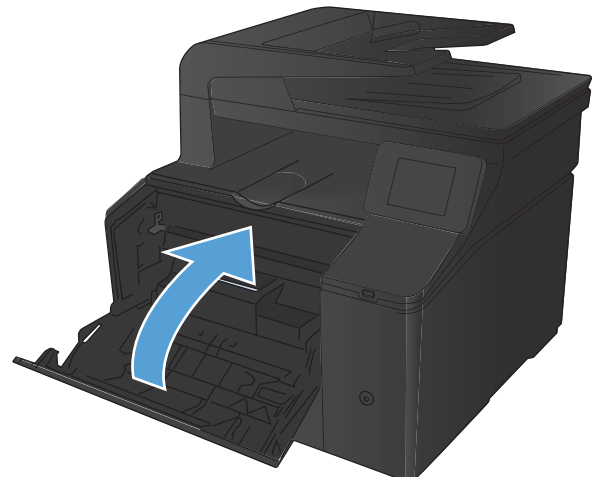

12. Place the old toner cartridge and the plastic shield in the box for the new toner cartridge. Follow the recycling instructions that are included in the box.

Update the firmware

HP offers periodic upgrades to the product firmware. You can load the firmware updates manually, or you can set the product to automatically load firmware updates.

Manually update the firmware

1. From the Home screen on the control panel, touch the Setup  button.
2. Open the following menus:
 - Service
 - LaserJet Update
 - Check For Updates Now
3. Touch the Yes button to prompt the product to search for firmware updates. If the product detects an upgrade, it will begin the update process.

Set the product to automatically update the firmware

1. From the Home screen on the control panel, touch the Setup  button.
2. Open the following menus:
 - Service
 - LaserJet Update
 - Manage Updates
 - Prompt Before Install
3. Touch the **Install Automatically** option.

8 Solve problems

- [Problem-solving checklist](#)
- [Restore the factory-set defaults](#)
- [Control panel help system](#)
- [Interpret control panel messages](#)
- [Paper feeds incorrectly or becomes jammed](#)
- [Clear jams](#)
- [Improve print quality](#)
- [Solve copy quality problems](#)
- [Solve scan quality problems](#)
- [Solve fax quality problems](#)
- [The product does not print or it prints slowly](#)
- [Solve walk-up USB printing problems](#)
- [Solve direct connection problems](#)
- [Solve wired network problems](#)
- [Solve wireless network problems](#)
- [Solve product software problems with Windows](#)
- [Solve product software problems with Mac OS X](#)
- [Remove software \(Windows\)](#)
- [Remove software \(Mac OS X\)](#)

Problem-solving checklist

Follow these steps when trying to solve a problem with the product.

- [Step 1: Check that the product power is on](#)
- [Step 2: Check the control panel for error messages](#)
- [Step 3: Test print functionality](#)
- [Step 4: Test copy functionality](#)
- [Step 5: Test the fax sending functionality](#)
- [Step 6: Test the fax receiving functionality](#)
- [Step 7: Try sending a print job from a computer](#)
- [Step 8: Test the walk-up USB printing functionality](#)

Step 1: Check that the product power is on

1. Make sure the product is plugged in and turned on.
2. Make sure the power cable is connected to the product and the outlet.
3. Check the power source by connecting the power cable to a different outlet.
4. If the product motors do not rotate, make sure the toner cartridges are installed and that the doors are all closed. The control panel displays messages to indicate these problems.
5. If the document feeder motor does not rotate, open the document feeder cover and remove any packing material or shipping tape.
6. If the scanner bulb does not light during copying, scanning, or faxing, contact HP support.

Step 2: Check the control panel for error messages

The control panel should indicate ready status. If an error message appears, resolve the error.

Step 3: Test print functionality

1. From the control panel Home screen, touch the Setup  button.
2. Open the [Reports](#) menu, and then select the [Configuration Report](#) item to print the report.
3. If the report does not print, make sure paper is loaded in the tray, and then check the control panel to see if paper is jammed inside the product.

 **NOTE:** Make sure the paper in the tray meets specifications for this product.

Step 4: Test copy functionality

1. Place the configuration page into the document feeder, and then make a copy. If the paper does not feed smoothly through the document feeder, you might need to clean the document feeder rollers and separation pad. Make sure the paper meets specifications for this product.
2. Place the configuration page onto the scanner glass, and then make a copy.
3. If the print quality on the copied pages is not acceptable, clean the scanner glass and the small glass strip.

Step 5: Test the fax sending functionality

1. From the control panel Home screen, touch the Setup  button.
2. Open the [Service](#) menu, and then open the [Fax Service](#) menu. Touch the [Run Fax Test](#) button to test the fax functionality.
3. Touch the [Fax](#) button on the product control panel, and then touch the [Start Fax](#) button.

Step 6: Test the fax receiving functionality

1. From the control panel Home screen, touch the Setup  button.
2. Open the [Service](#) menu, and then open the [Fax Service](#) menu. Touch the [Run Fax Test](#) button to test the fax functionality.
3. Use another fax machine to send a fax to the product.
4. If the product does not receive the fax, make sure that you do not have too many telephone devices connected to the product, and that all telephone devices are connected in the correct order.
5. Review and reset the product fax settings.
6. Turn off the [Private Receive](#) feature.

Step 7: Try sending a print job from a computer

1. Use a word-processing program to send a print job to the product.
2. If the job does not print, make sure you selected the correct printer driver.
3. Uninstall and then reinstall the product software.

Step 8: Test the walk-up USB printing functionality

1. Load a .PDF document or .JPEG photo onto a USB flash drive, and insert it in the slot on the front of the product.
2. The [USB Flash Drive](#) menu opens. Try printing the document or photo.
3. If no documents are listed, try a different type of USB flash drive.

Restore the factory-set defaults

1. From the Home screen, touch the Setup  button.
2. Scroll to and touch the [Service](#) menu.
3. Scroll to and touch the [Restore Defaults](#) button, and then touch the [OK](#) button.

The product automatically restarts.

Control panel help system

The product has a built-in Help system that explains how to use each screen. To open the Help system, touch the Help  button in the upper-right corner of the screen.

For some screens, the Help opens to a global menu where you can search for specific topics. You can browse through the menu structure by touching the buttons in the menu.

Some Help screens include animations that guide you through procedures, such as clearing jams.

For screens that contain settings for individual jobs, the Help opens to a topic that explains the options for that screen.

If the product alerts you of an error or warning, touch the Help  button to open a message that describes the problem. The message also contains instructions to help solve the problem.

Interpret control panel messages

Control panel message types

The control panel messages indicate the current product status or situations that might require action.

Alert and warning messages appear temporarily and might require you to acknowledge the message by pressing the **OK** button to resume or by pressing the **Cancel** **X** button to cancel the job. With certain warnings, the job might not complete or the print quality might be affected. If the alert or warning message is related to printing and the auto-continue feature is on, the product will attempt to resume the printing job after the warning has appeared for 10 seconds without acknowledgement.

Critical error messages can indicate some kind of failure. Turning off and then turning on the power might fix the problem. If a critical error persists, the product might require service.

Control panel messages

10.X00Y Supply Error

Description

The memory chip for one of the toner cartridges cannot be read or is missing.

- 10.0000 = black memory chip error
- 10.0001 = cyan memory chip error
- 10.0002 = magenta memory chip error
- 10.0003 = yellow memory chip error
- 10.1000 = black memory chip is missing
- 10.1001 = cyan memory chip is missing
- 10.1002 = magenta memory chip is missing
- 10.1003 = yellow memory chip is missing

Recommended action

Reinstall the toner cartridge.

Turn the product off and then on.

If the problem is not solved, replace the toner cartridge.

49 Error, Turn off then on

Description

The product experienced an internal error.

Recommended action

Turn the product off, wait at least 30 seconds, and then turn the product on and wait for it to initialize.

If you are using a surge protector, remove it. Plug the product directly into the wall socket. Turn the product power on.

If the message persists, contact HP support.

50.x Fuser Error**Description**

The product has experienced an error with the fuser.

Recommended action

Turn the product power off, wait at least 30 seconds, and then turn the product power on and wait for it to initialize.

Turn off the product, wait at least 25 minutes, and then turn on the product.

If you are using a surge protector, remove it. Plug the product directly into the wall socket. Turn the product power on.

If the message persists, contact HP support.

51.XX Error**Description**

The product has experienced an internal hardware error.

Recommended action

Turn the product power off, wait at least 30 seconds, and then turn the product power on and wait for it to initialize.

If you are using a surge protector, remove it. Plug the product directly into the wall socket. Turn the product on.

If the message persists, contact HP support.

54.XX Error**Description**

The product has experienced an error with one of the internal sensors.

Recommended action

Turn the product power off, wait at least 30 seconds, and then turn the product power on and wait for it to initialize.

If you are using a surge protector, remove it. Plug the product directly into the wall socket. Turn the product power on.

If the message persists, contact HP support.

55.X Error

Description

The product has experienced an internal error.

Recommended action

Turn the product power off, wait at least 30 seconds, and then turn the product power on and wait for it to initialize.

If you are using a surge protector, remove it. Plug the product directly into the wall socket. Turn the product power on.

If the message persists, contact HP support.

57 Fan Error, Turn off then on

Description

The product has experienced a problem with its internal fan.

Recommended action

Turn the product power off, wait at least 30 seconds, and then turn the product power on and wait for it to initialize.

If you are using a surge protector, remove it. Plug the product directly into the wall socket. Turn the product power on.

If the message persists, contact HP support.

59.X Error

Description

The product has experienced a problem with one of the motors.

Recommended action

Turn the product power off, wait at least 30 seconds, and then turn the product power on and wait for it to initialize.

If you are using a surge protector, remove it. Plug the product directly into the wall socket. Turn the product power on.

If the message persists, contact HP support.

79 Error Turn off then on

Description

The product has experienced an internal firmware error.

Recommended action

Turn the product power off, wait at least 30 seconds, and then turn the product power on and wait for it to initialize.

If you are using a surge protector, remove it. Plug the product directly into the wall socket. Turn the product power on.

If the message persists, contact HP support.

Black Cartridge Low

Description

The toner cartridge is nearing the end of its useful life.

Recommended action

Printing can continue, but consider having a replacement supply on hand.

Black in wrong position

Description

The toner cartridge is installed in the incorrect slot.

Recommended action

Make sure that each toner cartridge is installed in the correct slot. From front to back, the toner cartridges are installed in this order: black, cyan, magenta, and yellow.

Black Very Low

Description

The toner cartridge is at the end of its useful life. A customer configurable option on this product is "Prompt to Remind Me in 100 pages, 200 pages, 300 pages, 400 pages, or never." This option is provided as a customer convenience and is not an indication these pages will have acceptable print quality.

Recommended action

To ensure optimal print quality, HP recommends replacing the toner cartridge at this point. You can continue printing until you notice a decrease in print quality. Actual cartridge life might vary.

Once an HP supply has reached **Very Low**, HP's Premium Protection Warranty on that supply has ended. All print defects or cartridge failures incurred when an HP supply is used in [Continue](#) at very low mode will not be considered to be defects in materials or workmanship in the supply under the HP Print Cartridge Warranty Statement.

Cleaning

Description

The product periodically performs a cleaning procedure to maintain the best print quality.

Recommended action

Wait for the cleaning process to finish.

Cyan Cartridge Low

Description

The toner cartridge is nearing the end of its useful life.

Recommended action

Printing can continue, but consider having a replacement supply on hand.

Cyan in wrong position

Description

The toner cartridge is installed in the incorrect slot.

Recommended action

Make sure that each toner cartridge is installed in the correct slot. From front to back, the toner cartridges are installed in this order: black, cyan, magenta, and yellow.

Cyan Very Low

Description

The toner cartridge is at the end of its useful life. A customer configurable option on this product is "Prompt to Remind Me in 100 pages, 200 pages, 300 pages, 400 pages, or never." This option is provided as a customer convenience and is not an indication these pages will have acceptable print quality.

Recommended action

To ensure optimal print quality, HP recommends replacing the toner cartridge at this point. You can continue printing until you notice a decrease in print quality. Actual cartridge life might vary.

Once an HP supply has reached **Very Low**, HP's Premium Protection Warranty on that supply has ended. All print defects or cartridge failures incurred when an HP supply is used in [Continue](#) at very low mode will not be considered to be defects in materials or workmanship in the supply under the HP Print Cartridge Warranty Statement.

Device error, press OK

Description

An internal error occurred.

Recommended action

Press the **OK** button to resume the job.

Door open

Description

The product front door is open.

Recommended action

Close the door.

Genuine HP supply installed

Description

A genuine HP supply was installed.

Recommended action

No action necessary.

Incompatible <color>

Description

You have installed a toner cartridge that is intended for use in a different HP product model. The product might not function correctly with this toner cartridge installed.

Recommended action

Install the correct toner cartridge for this product.

Incorrect supplies

Description

More than one toner cartridge is installed in the incorrect slot.

Recommended action

Be sure that each toner cartridge is in the correct slot. From front to back, the toner cartridges are installed in this order: black, cyan, magenta, yellow.

Install <color> cartridge

Description

The toner cartridge is either not installed or not correctly installed in the product.

Recommended action

Install the toner cartridge.

Invalid driver Press [OK]

Description

You are using an incorrect printer driver.

Recommended action

Select the correct printer driver.

Jam in Tray 1, Clear jam and then press OK

Description

The product has detected a jam.

Recommended action

Clear the jam from the tray, and then press [OK](#).

If the message persists, contact HP support.

Load tray 1 Press [OK] for available media

Description

The tray is empty.

Recommended action

Load paper into the tray to continue printing. Press the [OK](#) button to select a different tray.

Load Tray 1 <TYPE> <SIZE>, Press OK to use available media

Description

The tray is not configured for the paper type and size that the print job is requesting.

Recommended action

Load the correct paper into Tray 1. Or press the [OK](#) button to use the paper currently in the tray.

Load Tray 1, <PLAIN> <SIZE> / Cleaning mode, OK to start

Description

The product is ready to process the cleaning operation.

Recommended action

Load Tray 1 with plain paper in the size indicated, and then press the [OK](#) button.

Magenta Cartridge Low

Description

The toner cartridge is nearing the end of its useful life.

Recommended action

Printing can continue, but consider having a replacement supply on hand.

Magenta in wrong position

Description

The toner cartridge is installed in the incorrect slot.

Recommended action

Make sure that each toner cartridge is installed in the correct slot. From front to back, the toner cartridges are installed in this order: black, cyan, magenta, and yellow.

Magenta Very Low

Description

The toner cartridge is at the end of its useful life. A customer configurable option on this product is "Prompt to Remind Me in 100 pages, 200 pages, 300 pages, 400 pages, or never." This option is provided as a customer convenience and is not an indication these pages will have acceptable print quality.

Recommended action

To ensure optimal print quality, HP recommends replacing the toner cartridge at this point. You can continue printing until you notice a decrease in print quality. Actual cartridge life might vary.

Once an HP supply has reached **Very Low**, HP's Premium Protection Warranty on that supply has ended. All print defects or cartridge failures incurred when an HP supply is used in [Continue](#) at very low mode will not be considered to be defects in materials or workmanship in the supply under the HP Print Cartridge Warranty Statement.

Manual Duplex Load Tray 1, Press OK

Description

The first side of a manual duplex job has printed, and the page needs to be loaded to process the second side.

Recommended action

Load the page in the indicated tray with the side to be printed face up, and the top of the page away from you, and then press the **OK** button.

Memory is low. Press OK.

Description

The product memory is almost full.

Recommended action

Press the **OK** button to finish the job, or press the Cancel **X** button to cancel the job.

Break the job into smaller jobs that contain fewer pages.

Misprint, Press OK

Description

Paper has been delayed as it moves through the product.

Recommended action

Press the **OK** button to clear the message.

To avoid this problem, try the following solutions:

1. Adjust the paper guides in the tray. Make sure the front paper guide is pushing the paper against the back edge of the tray.
2. Use paper that meets HP specifications. Store paper unopened in its original packaging.
3. Use the product in an area that meets the environmental specifications for this product.

Print failure, press OK. If error repeats, turn off then on.

Description

The product cannot process the page.

Recommended action

Press the **OK** button to continue printing the job, but output might be affected.

If the error persists, turn the power off and then on. Resend the print job.

Rear door open

Description

The product rear door is open.

Recommended action

Close the door.

Remove shipping lock from <color> cartridge

Description

A toner cartridge shipping lock is installed.

Recommended action

Pull the orange tab to remove the shipping lock from the cartridge.

Remove shipping locks from cartridges

Description

A toner cartridge shipping lock is installed on one or more toner cartridges.

Recommended action

Pull the orange tab to remove the shipping lock from the cartridge.

Replace <color>

Description

The toner cartridge is at the end of its useful life, and the product is customer-configured to stop printing when it reaches the very low state.

Recommended action

To ensure optimal print quality, HP recommends replacing the toner cartridge at this point. You can continue printing until you notice a decrease in print quality. Actual cartridge life might vary. Once an HP supply has reached **Very Low**, HP's Premium Protection Warranty on that supply has ended. All print defects or cartridge failures incurred when an HP supply is used in [Continue](#) at very low mode will not be considered to be defects in materials or workmanship in the supply under the HP Print Cartridge Warranty Statement.

Supplies low

Description

More than one toner cartridge is nearing the end of its useful life.

Recommended action

Check the supply level gauges on the control panel, or print a supplies status page to determine which toner cartridges are low.

Printing will continue until a **Very Low** message displays. Consider having replacement supplies on hand.

Unexpected size in tray 1 Load <size> Press [OK]

Description

The product has detected paper in the tray that does not match the configuration for the tray.

Recommended action

Load the correct paper into the tray, or configure the tray for the size that you have loaded.

Unsupported <color> Press [OK] to continue

Description

The product has detected a toner cartridge that was not made by HP.

Recommended action

Press the **OK** button to continue printing.

If you believe you purchased an HP supply, go to www.hp.com/go/anticounterfeit. Service or repairs that are required as a result of using unsupported supplies is not covered under HP warranty.

Used <color> in use

Description

You are using a toner cartridge that reached the default low threshold while it was installed in a product.

Recommended action

Printing can continue, but consider having a replacement supply on hand.

Used <color> installed, to accept press OK

Description

You have installed a toner cartridge that reached the default low threshold while it was installed in another product.

Recommended action

Press the **OK** button to continue.

Used supplies in use

Description

You are using more than one toner cartridge that reached the default low threshold while it was installed in a product.

Recommended action

Printing can continue, but consider having replacement supplies on hand.

Yellow Cartridge Low

Description

The toner cartridge is nearing the end of its useful life.

Recommended action

Printing can continue, but consider having a replacement supply on hand.

Yellow in wrong position

Description

The toner cartridge is installed in the incorrect slot.

Recommended action

Make sure that each toner cartridge is installed in the correct slot. From front to back, the toner cartridges are installed in this order: black, cyan, magenta, and yellow.

Yellow Very Low

Description

The toner cartridge is at the end of its useful life. A customer configurable option on this product is "Prompt to Remind Me in 100 pages, 200 pages, 300 pages, 400 pages, or never." This option is provided as a customer convenience and is not an indication these pages will have acceptable print quality.

Recommended action

To ensure optimal print quality, HP recommends replacing the toner cartridge at this point. You can continue printing until you notice a decrease in print quality. Actual cartridge life might vary.

Once an HP supply has reached **Very Low**, HP's Premium Protection Warranty on that supply has ended. All print defects or cartridge failures incurred when an HP supply is used in [Continue](#) at very low mode will not be considered to be defects in materials or workmanship in the supply under the HP Print Cartridge Warranty Statement.

Paper feeds incorrectly or becomes jammed

The product does not pick up paper

If the product does not pick up paper from the tray, try these solutions.

1. Open the product and remove any jammed sheets of paper.
2. Load the tray with the correct size of paper for your job.
3. Make sure the paper guides in the tray are adjusted correctly for the size of paper. Adjust the guides so they are touching the paper stack without bending it.
4. Check the product control panel to see if the product is waiting for you to acknowledge a prompt to feed the paper manually. Load paper, and continue.

The product picks up multiple sheets of paper

If the product picks up multiple sheets of paper from the tray, try these solutions.

1. Remove the stack of paper from the tray and flex it, rotate it 180 degrees, and flip it over. *Do not fan the paper.* Return the stack of paper to the tray.
2. Use only paper that meets HP specifications for this product.
3. Use paper that is not wrinkled, folded, or damaged. If necessary, use paper from a different package.
4. Make sure the tray is not overfilled. If it is, remove the entire stack of paper from the tray, straighten the stack, and then return some of the paper to the tray.
5. Make sure the paper guides in the tray are adjusted correctly for the size of paper. Adjust the guides so they are touching the paper stack without bending it.

Prevent paper jams

To reduce the number of paper jams, try these solutions.

1. Use only paper that meets HP specifications for this product.
2. Use paper that is not wrinkled, folded, or damaged. If necessary, use paper from a different package.
3. Use paper that has not previously been printed or copied on.
4. Make sure the tray is not overfilled. If it is, remove the entire stack of paper from the tray, straighten the stack, and then return some of the paper to the tray.
5. Make sure the paper guides in the tray are adjusted correctly for the size of paper. Adjust the guides so they are touching the paper stack without bending it.

Clear jams

Jam locations

Jams can occur in these locations:

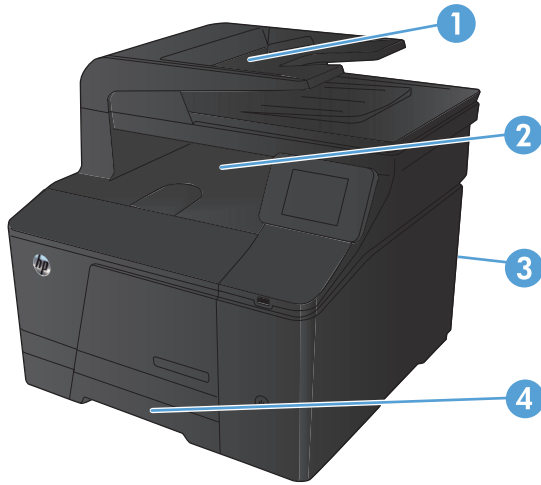

1	Document feeder
2	Output bin
3	Rear door
4	Input tray

Loose toner might remain in the product after a jam. This problem typically resolves itself after a few sheets have been printed.

Clear jams from the document feeder

1. Turn the product off.



2. Open the document feeder cover.



3. Lift the document feeder roller assembly, and gently pull the jammed paper out.

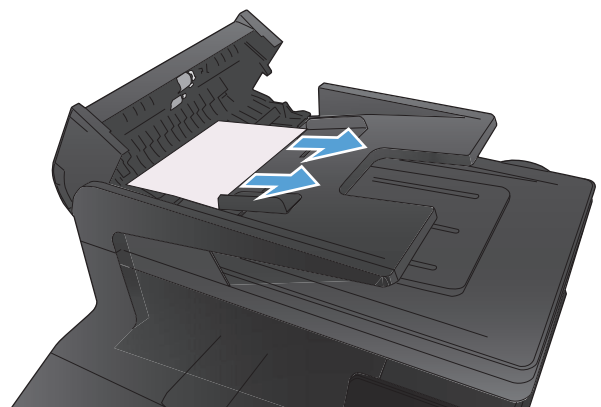

4. Close the document feeder roller assembly, and then close the document feeder cover.

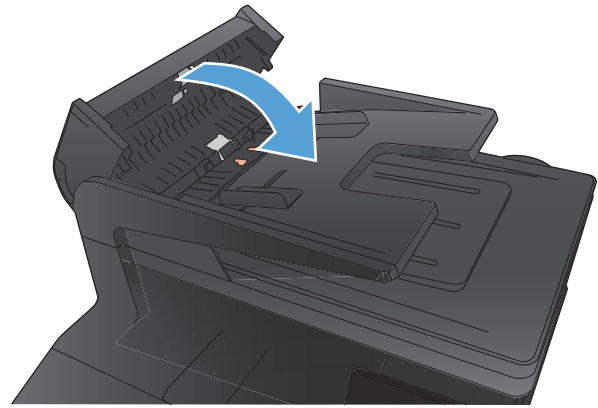

5. Open the scanner lid. If paper is jammed behind the white plastic backing, gently pull it out.

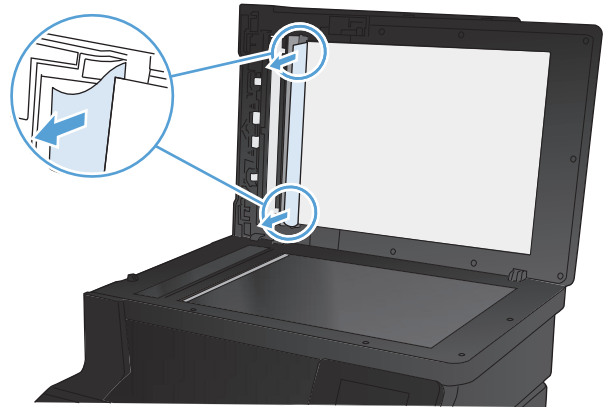

Clear jams in the paper input tray

CAUTION: Do not use sharp objects, such as tweezers or needle-nose pliers, to remove jams. Damage caused by sharp objects is not covered by the warranty.

When removing jammed paper, pull it straight out from the product. Pulling jammed paper out of the product at an angle can damage the product.

NOTE: Depending on where the jam is located, some of the following steps might not be necessary.

1. Pull out the tray, and lift the jam access door above the tray.

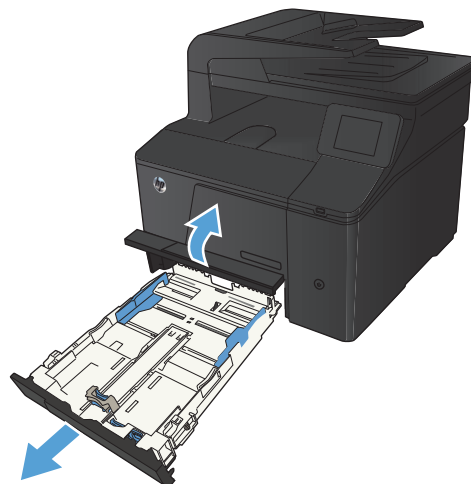

2. With both hands, grasp the paper, and carefully pull it free from the product.

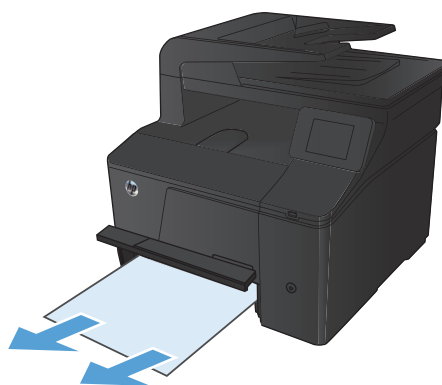

3. Replace the tray.

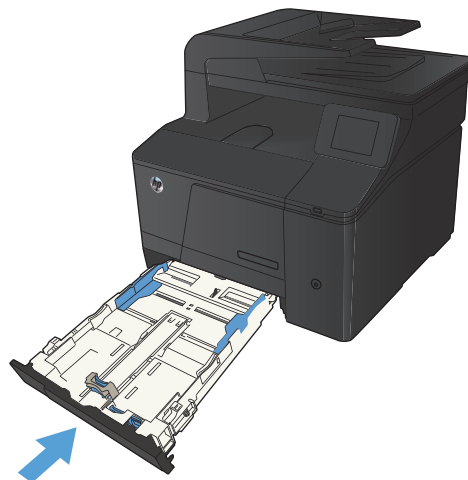

4. Press the **OK** button to continue printing.

Clear jams from the output bin

CAUTION: Do not use sharp objects, such as tweezers or needle-nose pliers, to remove jams. Damage caused by sharp objects will not be covered by the warranty.

1. With both hands, grasp the paper, and carefully pull it free from the product.



Clear jams from the rear door

1. Open the rear door.

CAUTION: The fuser is located above the rear door, and it is hot. Do not attempt to reach into the area above the rear door until the fuser is cool.

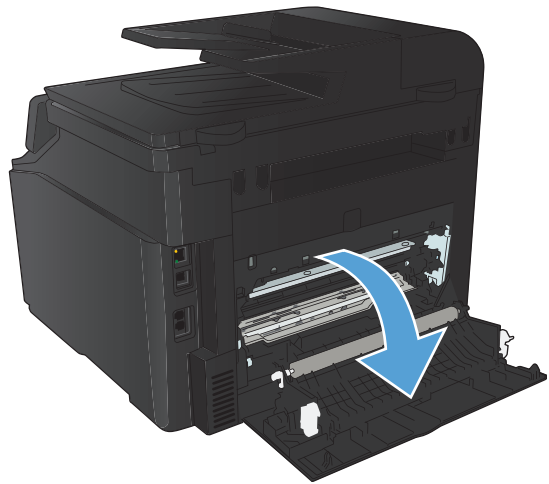

2. With both hands, grasp the paper, and carefully pull it free from the product.

NOTE: If the sheet tears, remove all fragments before continuing. Do not use sharp objects to remove fragments.



3. Close the rear door.

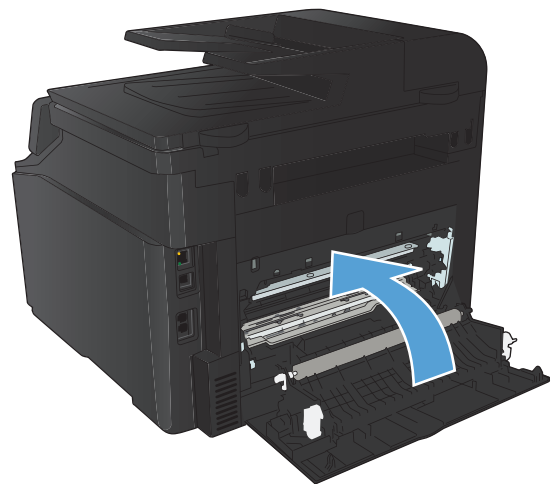

Improve print quality

Check the paper type setting (Windows)

Check the paper type setting if you are having any of the following problems:

- Toner is smearing on the printed pages.
 - Repeated marks occur on the printed pages.
 - Printed pages are curled.
 - Toner flakes off the printed pages.
 - Printed pages have small unprinted areas.
1. From the software program, select the **Print** option.
 2. Select the product, and then click the **Properties** or **Preferences** button.
 3. Click the **Paper/Quality** tab.
 4. From the **Paper type** drop-down list, click the **More...** option.
 5. Expand the list of **Type is:** options.
 6. Expand each category of paper types until you find the paper type that you are using.
 7. Select the option for the type of paper you are using, and then click the **OK** button.

Check the paper type setting (Mac OS X)

Check the paper type setting if you are having any of the following problems:

- Toner is smearing on the printed pages.
 - Repeated marks occur on the printed pages.
 - Printed pages are curled.
 - Toner flakes off the printed pages.
 - Printed pages have small unprinted areas.
1. On the **File** menu, click the **Print** option.
 2. In the **Printer** menu, select this product.
 3. In the **Copies & Pages** menu, click the **Page Setup** button.
 4. Select a size from the **Paper Size** drop-down list, and then click the **OK** button.
 5. Open the **Finishing** menu.

6. Select a type from the **Media-type** drop-down list.
7. Click the **Print** button.

Check toner cartridge status

If you determine that you need to replace a toner cartridge, print the supplies status page to find the part number for the correct genuine HP toner cartridge.

Print the supplies status page

Information pages reside within the product memory. These pages help diagnose and solve problems with the product.

 **NOTE:** If the product language was not correctly set during installation, you can set the language manually so the information pages print in one of the supported languages. Change the language by using the **System Setup** menu on the control panel or the embedded Web server.

1. From the Home screen, touch the Setup  button.
2. Touch the [Reports](#) button.
3. Touch the [Supplies Status](#) button to print the report.

Check the supplies status

Check the supplies status page for the following information:

- Estimated percentage of cartridge life remaining
- Approximate pages remaining
- Part numbers for HP toner cartridges
- Number of pages printed

Calibrate the product to align the colors

If the printed output has colored shadows, blurry graphics, or areas that have poor color, you might need to calibrate the product to align the colors. Print the diagnostics page from the [Reports](#) menu on the control panel to check the color alignment. If the blocks of color on that page are not aligned with each other, you need to calibrate the product.

1. On the product control panel, open the [System Setup](#) menu.
2. Open the [Print Quality](#) menu, and select the [Color Calibration](#) item.
3. Select the [Calibrate Now](#) option.

Print a cleaning page

1. From the Home screen, touch the Setup  button.
2. Touch the [Service](#) menu.
3. Touch the [Cleaning Page](#) button.
4. Load plain letter or A4 paper when you are prompted.
5. Touch the [OK](#) button to begin the cleaning process.

The product prints the first side and then prompts you to remove the page from the output bin and reload it in Tray 1, keeping the same orientation. Wait until the process is complete. Discard the page that prints.

Perform additional print quality troubleshooting

Print the print quality page

1. From the Home screen, touch the Setup  button.
2. Touch the [Reports](#) button.
3. Touch the [Print Quality Page](#) button.

Interpret the print quality page

This page contains five bands of color, which are divided into four groups as indicated in the following illustration. By examining each group, you can isolate the problem to a particular toner cartridge.

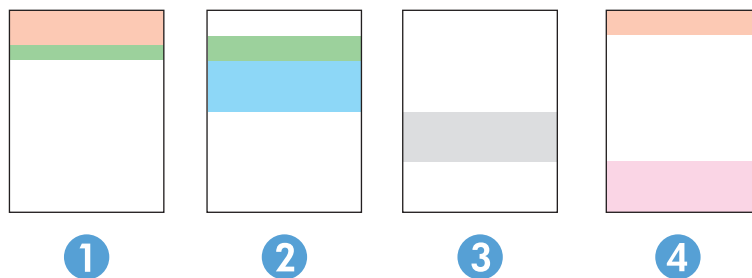

Section	Toner cartridge
1	Yellow
2	Cyan

Section	Toner cartridge
3	Black
4	Magenta

- If dots or streaks appear in only one of the groups, replace the toner cartridge that correlates with that group.
- If dots appear in more than one group, print a cleaning page. If this does not solve the problem, determine if the dots are always the same color; for example, if magenta dots appear in all five color bands. If the dots are all the same color, replace that toner cartridge.
- If streaks appear in multiple color bands, contact HP. A component other than the toner cartridge is probably causing the problem.

Inspect the toner cartridge for damage

1. Remove the toner cartridge from the product, and verify that the sealing tape has been removed.
2. Check the memory chip for damage.
3. Examine the surface of the imaging drum on the bottom of the toner cartridge.

⚠ CAUTION: Do not touch the roller (imaging drum) on the bottom of the cartridge. Fingerprints on the imaging drum can cause print-quality problems.

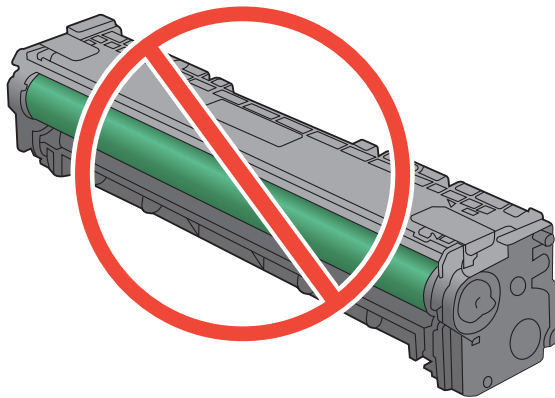

4. If you see any scratches, fingerprints, or other damage on the imaging drum, replace the toner cartridge.
5. If the imaging drum does not appear to be damaged, rock the toner cartridge gently several times and reinstall it. Print a few pages to see if the problem has resolved.

Check the paper and printing environment

Use paper that meets HP specifications

Use different paper if you are having any of the following problems:

- The printing is too light or seems faded in areas.
- Specks of toner are on the printed pages.
- Toner is smearing on the printed pages.
- Printed characters seem misformed.
- Printed pages are curled.

Always use a paper type and weight that this product supports. In addition, follow these guidelines when selecting paper:

- Use paper that is of good quality and free of cuts, nicks, tears, spots, loose particles, dust, wrinkles, voids, staples, and curled or bent edges.
- Use paper that has not been previously printed on.
- Use paper that is designed for use in laser printers. Do not use paper that is designed only for use in Inkjet printers.
- Use paper that is not too rough. Using smoother paper generally results in better print quality.

Check the product environment

Verify that the product is operating within the environmental specifications listed in the product Warranty and Legal Guide.

Check print job settings

Check the EconoMode setting

This product has an EconoMode option for printing drafts of documents. Using EconoMode can use less toner. However, using EconoMode can also reduce print quality. To improve print quality, verify that the EconoMode setting is deactivated.

1. From the software program, select the **Print** option.
2. Select the product, and then click the **Properties** or **Preferences** button.
3. Click the **Paper/Quality** tab.
4. Verify that the **EconoMode** check box is cleared. If there is a checkmark in the check box, click the check box to clear it.

HP does not recommend the full-time use of EconoMode. If EconoMode is used full-time, the toner supply might outlast the mechanical parts in the toner cartridge. If print quality begins to degrade and is no longer acceptable, consider replacing the toner cartridge.

Adjust color settings in the printer driver

Change the color theme for a print job

1. On the **File** menu in the software program, click **Print**.
2. Click **Properties** or **Preferences**.
3. Click the **Color** tab.
4. Select a color theme from the **Color Themes** drop-down list.

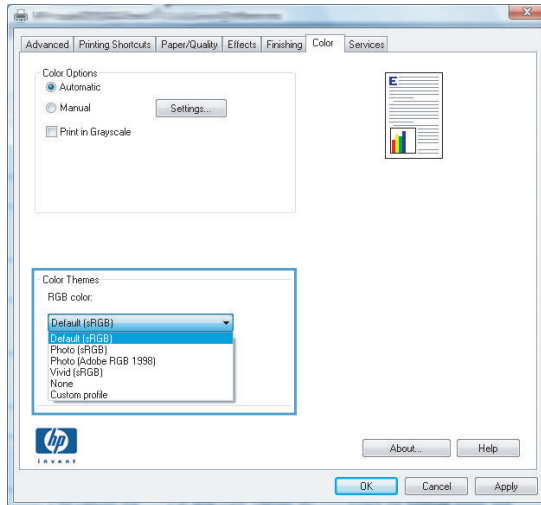

- **Default (sRGB)**: This theme sets the product to print RGB data in raw device mode. When using this theme, manage color in the software program or in the operating system for correct rendering.
- **Vivid**: The product increases the color saturation in the midtones. Use this theme when printing business graphics.
- **Photo**: The product interprets RGB color as if it were printed as a photograph using a digital mini lab. The product renders deeper, more saturated colors differently than with the Default (sRGB) theme. Use this theme when printing photos.
- **Photo (Adobe RGB 1998)**: Use this theme with printing digital photos that use the AdobeRGB color space rather than sRGB. Turn off color management in the software program when using this theme.
- **None**

Change the color options

Change the color options settings for the current print job from the color tab of the printer driver.

1. On the **File** menu in the software program, click **Print**.
2. Click **Properties** or **Preferences**.
3. Click the **Color** tab.

4. Click the **Automatic** or **Manual** setting.
 - **Automatic** setting: Select this setting for most color print jobs
 - **Manual** setting: Select this setting to adjust the color settings independent from other settings.

 **NOTE:** Changing color settings manually can impact output. HP recommends that only color graphics experts change these settings.

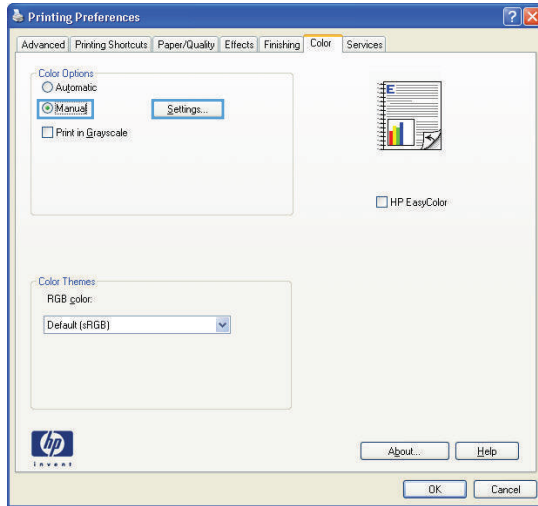

5. Click the **Print in Grayscale** option to print a color document in black and white. Use this option to print color documents for photocopying or faxing.
6. Click the **OK** button.

Use the printer driver that best meets your printing needs

You might need to use a different printer driver if the printed page has unexpected lines in graphics, missing text, missing graphics, incorrect formatting, or substituted fonts.

HP PCL 6 driver

- Provided as the default driver. This driver is automatically installed unless you select a different one.
- Recommended for all Windows environments
- Provides the overall best speed, print quality, and product-feature support for most users
- Developed to align with the Windows Graphic Device Interface (GDI) for the best speed in Windows environments
- Might not be fully compatible with third-party and custom software programs that are based on PCL 5

HP UPD PS driver

- Recommended for printing with Adobe software programs or with other highly graphics-intensive software programs
 - Provides support for printing from postscript emulation needs, or for postscript flash font support
-

HP UPD PCL 5

- Recommended for general office printing in Windows environments
- Compatible with previous PCL versions and older HP LaserJet products
- The best choice for printing from third-party or custom software programs
- The best choice when operating with mixed environments, which require the product to be set to PCL 5 (UNIX, Linux, mainframe)
- Designed for use in corporate Windows environments to provide a single driver for use with multiple printer models
- Preferred when printing to multiple printer models from a mobile Windows computer

HP UPD PCL 6

- Recommended for printing in all Windows environments
 - Provides the overall best speed, print quality, and printer feature support for most users
 - Developed to align with Windows Graphic Device Interface (GDI) for best speed in Windows environments
 - Might not be fully compatible with third-party and custom solutions based on PCL5
-

Download additional printer drivers from this Web site: www.hp.com/support/ljcolorm276series.

Solve copy quality problems

Check the scanner glass for dirt and smudges

Over time, specks of debris might collect on the scanner glass and white plastic backing, which can affect performance. Use the following procedure to clean the scanner glass and white plastic backing.

1. Use the power switch to turn off the product, and then unplug the power cord from the electrical socket.

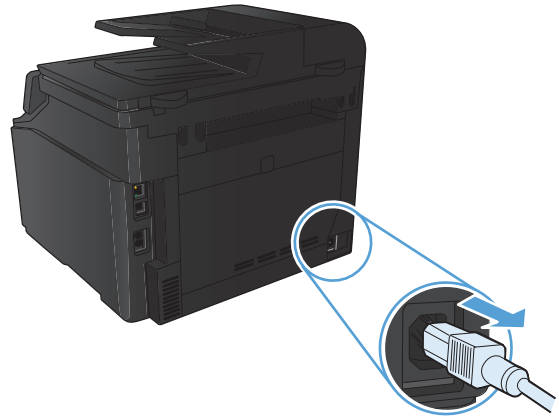

2. Open the scanner lid.
3. Clean the scanner glass and the white plastic backing with a soft cloth or sponge that has been moistened with nonabrasive glass cleaner.

CAUTION: Do not use abrasives, acetone, benzene, ammonia, ethyl alcohol, or carbon tetrachloride on any part of the product; these can damage the product. Do not place liquids directly on the glass or platen. They might seep and damage the product.

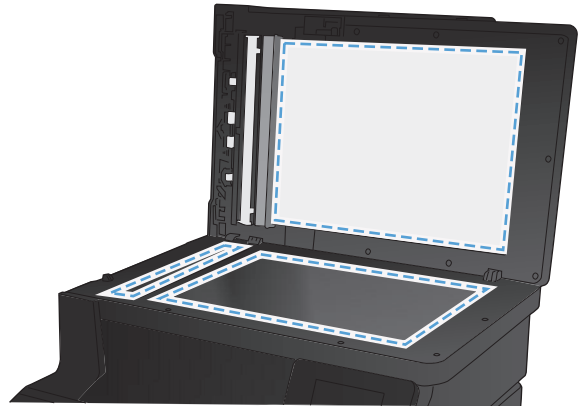

4. Dry the glass and white plastic with a chamois or a cellulose sponge to prevent spotting.
5. Plug in the product, and then use the power switch to turn on the product.

Check the paper settings

1. From the Home screen, touch the **Copy** button.



2. Touch the **Settings** button, and then scroll to and touch the **Paper** button.
3. From the list of paper sizes, touch the name of the paper size that is in Tray 1.
4. From the list of paper types, touch the name of the paper type that is in Tray 1.
5. Touch the **Black** or **Color** button to start copying.

Check the image adjustment settings

1. From the Home screen, touch the **Copy** button.



2. Touch the **Settings** button, and then scroll to and touch the **Image Adjustment** button.

3. Touch the name of the setting you want to adjust.
 - **Lightness**: Adjusts the lightness/darkness setting.
 - **Contrast**: Adjusts the contrast between the lightest and darkest areas of the image.
 - **Sharpen**: Adjusts clarity of text characters.
 - **Background Removal**: Adjusts the darkness of the background of the image. This is especially useful for original documents that are printed on colored paper.
 - **Color Balance**: Adjusts the red, green, and blue color hues.
 - **Grayness**: Adjusts the vividness of colors.
4. Touch the **—** or **+** buttons to adjust the value for the setting, and then touch the **OK** button.
5. Adjust another setting, or touch the back arrow to return to the main copy menu.
6. Touch the **Black** or **Color** button to start copying.

Optimize for text or pictures

The following copy-quality settings are available:

- **Auto Select**: Use this setting when you are not concerned about the quality of the copy. This is the default setting.
- **Mixed**: Use this setting for documents that contain a mixture of text and graphics.
- **Text**: Use this setting for documents that contain mostly text.
- **Picture**: Use this setting for documents that contain mostly graphics.

1. Load the document onto the scanner glass or into the document feeder.

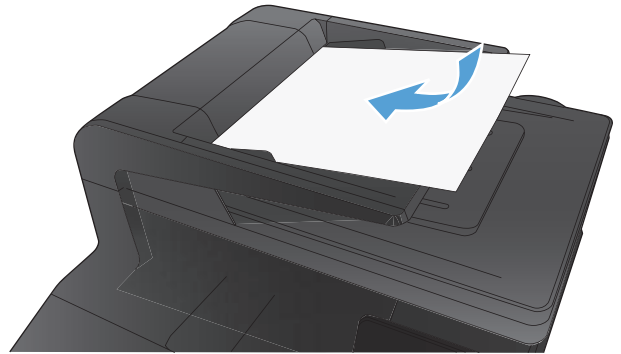

2. From the Home screen, touch the **Copy** button.
3. Touch the **Settings** button, and then scroll to and touch the **Optimize** button. Touch the arrow buttons to scroll through the options, and then touch an option to select it.
4. Touch the **Black** or **Color** button to start copying.

Edge-to-edge copying

The product cannot print fully edge-to-edge. The maximum printing area is 203.2 x 347 mm (8 x 13.7 in), leaving a 4 mm unprintable border around the page.

Considerations for printing or scanning documents with cropped edges:

- When the original is smaller than the output size, move the original 4 mm (1/6 inch) away from the corner indicated by the icon on the scanner. Recopy or scan in this position.
- When the original is the size of the desired output, use the **Reduce/Enlarge** feature to reduce the image so the copy is not cropped.

Clean the pickup rollers and separation pad in the document feeder

If the product document feeder experiences paper-handling problems, such as jams or multiple-page feeds, clean the document feeder rollers and separation pad.

1. Open the document feeder cover.



2. Use a moist, lint-free cloth to wipe both pickup rollers and the separation pad to remove dirt.

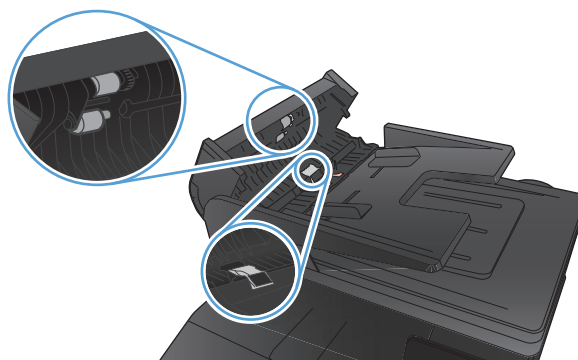

3. Close the document feeder cover.



Solve scan quality problems

Check the scanner glass for dirt and smudges

Over time, specks of debris might collect on the scanner glass and white plastic backing, which can affect performance. Use the following procedure to clean the scanner glass and white plastic backing.

1. Use the power switch to turn off the product, and then unplug the power cord from the electrical socket.

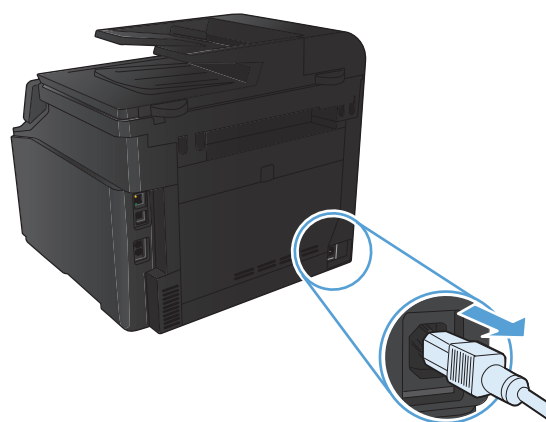

2. Open the scanner lid.
3. Clean the scanner glass and the white plastic backing with a soft cloth or sponge that has been moistened with nonabrasive glass cleaner.

CAUTION: Do not use abrasives, acetone, benzene, ammonia, ethyl alcohol, or carbon tetrachloride on any part of the product; these can damage the product. Do not place liquids directly on the glass or platen. They might seep and damage the product.

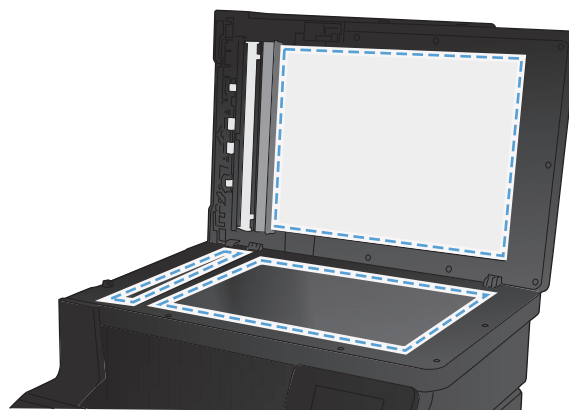

4. Dry the glass and white plastic with a chamois or a cellulose sponge to prevent spotting.
5. Plug in the product, and then use the power switch to turn on the product.

Check the resolution settings

The following table describes the recommended resolution and color settings for different types of scan jobs.



NOTE: The default resolution is 200 ppi.

Intended use	Recommended resolution	Recommended color settings
Fax	150 ppi	<ul style="list-style-type: none">• Black and White
Email	150 ppi	<ul style="list-style-type: none">• Black and White, if the image does not require smooth gradation• Grayscale, if the image requires smooth gradation• Color, if the image is in color
Edit text	300 ppi	<ul style="list-style-type: none">• Black and White
Print (graphics or text)	600 ppi for complex graphics, or if you want to significantly enlarge the document 300 ppi for normal graphics and text 150 ppi for photos	<ul style="list-style-type: none">• Black and White for text and line art• Grayscale for shaded or colored graphics and photos• Color, if the image is in color
Display on screen	75 ppi	<ul style="list-style-type: none">• Black and White for text• Grayscale for graphics and photos• Color, if the image is in color

Check the color settings

You can set the color values to the following settings when scanning.

Setting	Recommended use
Color	Use this setting for high-quality color photos or documents in which the color is important.
Black and White	Use this setting for text documents.
Grayscale	Use this setting when file size is an issue or when you want to scan a document or photograph quickly.

Check the image adjustment settings

1. From the Home screen, touch the **Copy** button.



2. Touch the **Settings** button, and then scroll to and touch the **Image Adjustment** button.
3. Touch the name of the setting you want to adjust.
 - **Lightness**: Adjusts the lightness/darkness setting.
 - **Contrast**: Adjusts the contrast between the lightest and darkest areas of the image.
 - **Sharpen**: Adjusts clarity of text characters.
 - **Background Removal**: Adjusts the darkness of the background of the image. This is especially useful for original documents that are printed on colored paper.
 - **Color Balance**: Adjusts the red, green, and blue color hues.
 - **Grayness**: Adjusts the vividness of colors.
4. Touch the **—** or **+** buttons to adjust the value for the setting, and then touch the **OK** button.
5. Adjust another setting, or touch the back arrow to return to the main copy menu.
6. Touch the **Black** or **Color** button to start copying.

Optimize for text or pictures

The following copy-quality settings are available:

- **Auto Select:** Use this setting when you are not concerned about the quality of the copy. This is the default setting.
- **Mixed:** Use this setting for documents that contain a mixture of text and graphics.
- **Text:** Use this setting for documents that contain mostly text.
- **Picture:** Use this setting for documents that contain mostly graphics.

1. Load the document onto the scanner glass or into the document feeder.



2. From the Home screen, touch the **Copy** button.
3. Touch the **Settings** button, and then scroll to and touch the **Optimize** button. Touch the arrow buttons to scroll through the options, and then touch an option to select it.
4. Touch the **Black** or **Color** button to start copying.

Clean the pickup rollers and separation pad in the document feeder

If the product document feeder experiences paper-handling problems, such as jams or multiple-page feeds, clean the document feeder rollers and separation pad.

1. Open the document feeder cover.

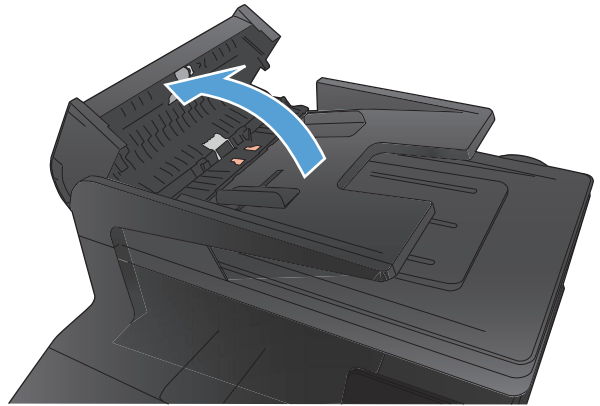

2. Use a moist, lint-free cloth to wipe both pickup rollers and the separation pad to remove dirt.

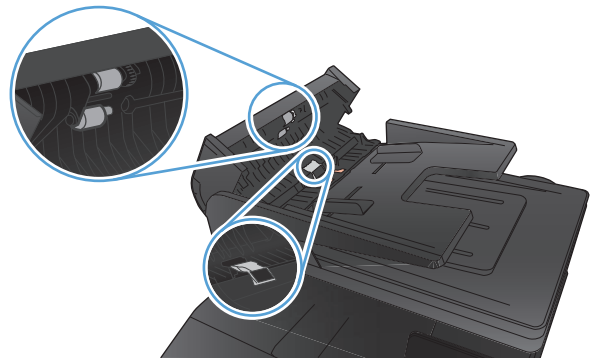

3. Close the document feeder cover.

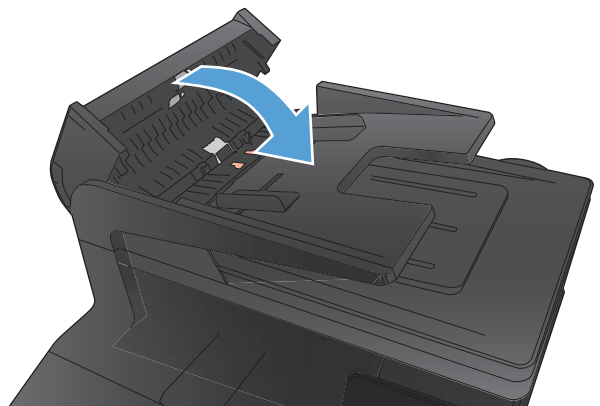

Solve fax quality problems

Check the scanner glass for dirt and smudges

Over time, specks of debris might collect on the scanner glass and white plastic backing, which can affect performance. Use the following procedure to clean the scanner glass and white plastic backing.

1. Use the power switch to turn off the product, and then unplug the power cord from the electrical socket.

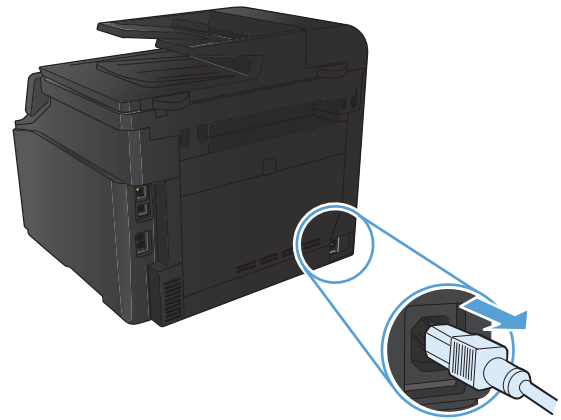

2. Open the scanner lid.
3. Clean the scanner glass and the white plastic backing with a soft cloth or sponge that has been moistened with nonabrasive glass cleaner.

CAUTION: Do not use abrasives, acetone, benzene, ammonia, ethyl alcohol, or carbon tetrachloride on any part of the product; these can damage the product. Do not place liquids directly on the glass or platen. They might seep and damage the product.

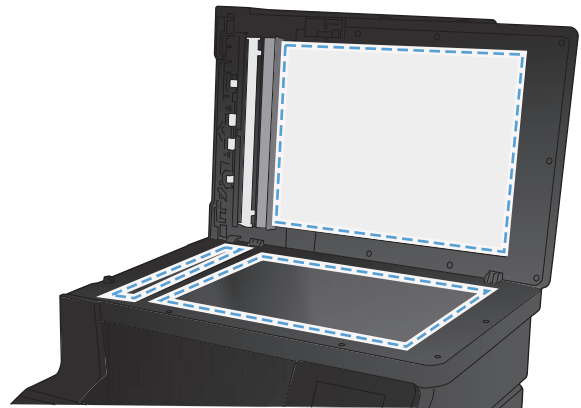

4. Dry the glass and white plastic with a chamois or a cellulose sponge to prevent spotting.
5. Plug in the product, and then use the power switch to turn on the product.

Check the send-fax resolution setting

If the product was unable to send a fax because the receiving fax machine did not answer or was busy, the product attempts to redial based on the redial-on-busy, redial-on-no-answer, and redial-on-communication-error options.

1. From the Home screen, touch the Setup  button.
2. Touch the **Fax Setup** menu.
3. Touch the **Advanced Setup** menu.
4. Open the **Fax Resolution** menu.

Check the image adjustment settings

1. From the Home screen, touch the **Copy** button.



2. Touch the **Settings** button, and then scroll to and touch the **Image Adjustment** button.
3. Touch the name of the setting you want to adjust.
 - **Lightness**: Adjusts the lightness/darkness setting.
 - **Contrast**: Adjusts the contrast between the lightest and darkest areas of the image.
 - **Sharpen**: Adjusts clarity of text characters.
 - **Background Removal**: Adjusts the darkness of the background of the image. This is especially useful for original documents that are printed on colored paper.
 - **Color Balance**: Adjusts the red, green, and blue color hues.
 - **Grayness**: Adjusts the vividness of colors.

4. Touch the **—** or **+** buttons to adjust the value for the setting, and then touch the **OK** button.
5. Adjust another setting, or touch the back arrow to return to the main copy menu.
6. Touch the **Black** or **Color** button to start copying.

Optimize for text or pictures

The following copy-quality settings are available:

- **Auto Select:** Use this setting when you are not concerned about the quality of the copy. This is the default setting.
 - **Mixed:** Use this setting for documents that contain a mixture of text and graphics.
 - **Text:** Use this setting for documents that contain mostly text.
 - **Picture:** Use this setting for documents that contain mostly graphics.
1. Load the document onto the scanner glass or into the document feeder.

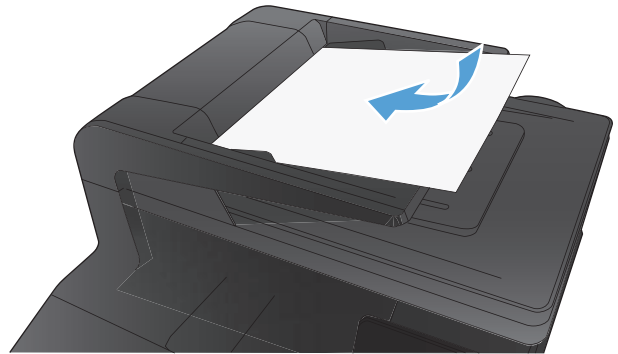

2. From the Home screen, touch the **Copy** button.
3. Touch the **Settings** button, and then scroll to and touch the **Optimize** button. Touch the arrow buttons to scroll through the options, and then touch an option to select it.
4. Touch the **Black** or **Color** button to start copying.

Check the Error Correction setting

Usually, the product monitors the signals on the telephone line while it is sending or receiving a fax. If the product detects an error during the transmission and the error-correction setting is **On**, the product can request that the portion of the fax be resent. The factory-set default for error correction is **On**.

You should turn off error correction only if you are having trouble sending or receiving a fax, and you are willing to accept the errors in the transmission. Turning off the setting might be useful when you are trying to send a fax overseas or receive one from overseas, or if you are using a satellite telephone connection.

1. From the Home screen, touch the Setup  button.
2. Touch the [Service](#) menu.
3. Touch the [Fax Service](#) menu.
4. Touch the [Error Correction](#) button, and then touch the [On](#) button.

Send to a different fax machine

Send the fax job to a different fax machine to see if another machine will successfully receive the fax job.

Clean the pickup rollers and separation pad in the document feeder

If the product document feeder experiences paper-handling problems, such as jams or multiple-page feeds, clean the document feeder rollers and separation pad.

1. Open the document feeder cover.



2. Use a moist, lint-free cloth to wipe both pickup rollers and the separation pad to remove dirt.

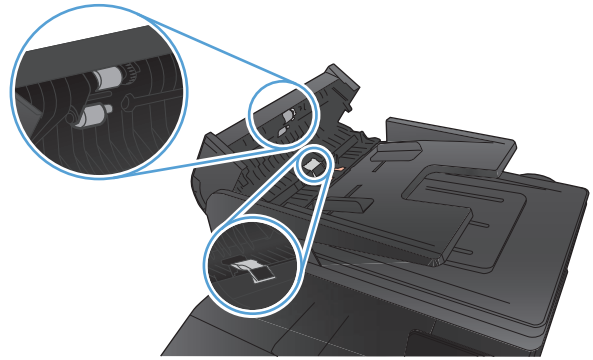

3. Close the document feeder cover.

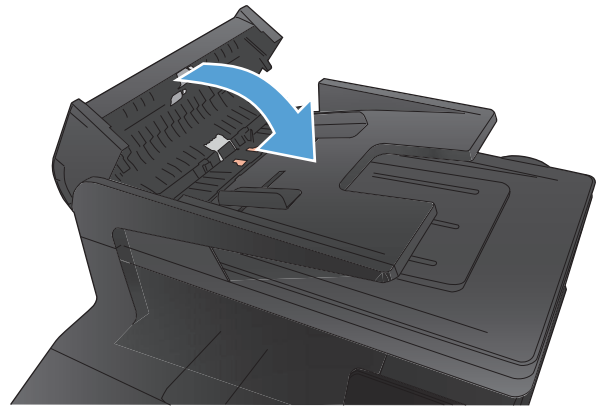

Check the Fit-to-Page setting

If the product printed a fax job off the page, turn on the fit-to-page feature from the product control panel.

1. From the Home screen, touch the Setup  button.
2. Touch the [Fax Setup](#) menu.
3. Touch the [Advanced Setup](#) menu.
4. Touch the [Fit to Page](#) button, and then touch the [On](#) button.

Check the sender's fax machine

Ask the sender to darken the contrast setting on the sending fax machine, and then resend the fax.

Perform a fax diagnostic test

From the product control panel, you can run a diagnostic test that provides information about the product fax settings.

1. From the Home screen, touch the Setup  button.
2. Open the following menus
 - [System Setup](#)
 - [Self Diagnostics](#)
3. Touch the [Run Fax Test](#) button to start the test. The product prints a test page that shows test results.

The product does not print or it prints slowly

The product does not print

If the product does not print at all, try the following solutions.

1. Make sure the product is turned on and that the control panel indicates it is ready.
 - If the control panel does not indicate the product is ready, turn the product off and then on again.
 - If the control panel indicates the product is ready, try sending the job again.
2. If the control panel indicates the product has an error, resolve the error and then try sending the job again.
3. Make sure the cables are all connected correctly. If the product is connected to a network, check the following items:
 - Check the light next to the network connection on the product. If the network is active, the light is green.
 - Make sure that you are using a network cable and not a phone cord to connect to the network.
 - Make sure the network router, hub, or switch is turned on and that it is working correctly.
4. Install the HP software from the CD that came with the product. Using generic printer drivers can cause delays clearing jobs from the print queue.
5. From the list of printers on your computer, right-click the name of this product, click **Properties**, and open the **Ports** tab.
 - If you are using a network cable to connect to the network, make sure the printer name listed on the **Ports** tab matches the product name on the product configuration page.
 - If you are using a USB cable and are connecting to a wireless network, make sure the box is checked next to **Virtual printer port for USB**.
6. If you are using a personal firewall system on the computer, it might be blocking communication with the product. Try temporarily disabling the firewall to see if it is the source of the problem.
7. If your computer or the product is connected to a wireless network, low signal quality or interference might be delaying print jobs.

The product prints slowly

If the product prints, but it seems slow, try the following solutions.

1. Make sure the computer meets the minimum specifications for this product. For a list of specifications, go to this Web site: www.hp.com/support/ljcolorm276series.
2. When you configure the product to print on some paper types, such as heavy paper, the product prints more slowly so it can correctly fuse the toner to the paper. If the paper type setting is not correct for the type of paper you are using, change the setting to the correct paper type.
3. If your computer or the product is connected to a wireless network, low signal quality or interference might be delaying print jobs.

Solve walk-up USB printing problems

- [The USB Flash Drive menu does not open when you insert the USB accessory](#)
- [The file does not print from the USB storage accessory](#)
- [The file that you want to print is not listed in the USB Flash Drive menu](#)

The USB Flash Drive menu does not open when you insert the USB accessory

1. You might be using a USB storage accessory or a file system that this product does not support. Save the files on a standard USB storage accessory that uses File Allocation Table (FAT) file systems. The product supports FAT12, FAT16, and FAT32 USB storage accessories.
2. If another menu is already open, close that menu, and then reinsert the USB storage accessory.
3. The USB storage accessory might have multiple partitions. (Some USB storage accessory manufacturers install software on the accessory that creates partitions, similar to a CD.) Reformat the USB storage accessory to remove the partitions, or use a different USB storage accessory.
4. The USB storage accessory might require more power than the product can provide.
 - a. Remove the USB storage accessory.
 - b. Turn the product off and then on.
 - c. Use a USB storage accessory that has its own power supply or that requires less power.
5. The USB storage accessory might not be functioning correctly.
 - a. Remove the USB storage accessory.
 - b. Turn the product off and then on.
 - c. Try printing from another USB storage accessory.

The file does not print from the USB storage accessory

1. Make sure paper is in the tray.
2. Check the control panel for messages. If paper is jammed in the product, clear the jam.

The file that you want to print is not listed in the USB Flash Drive menu

1. You might be trying to print a file type that the USB printing feature does not support. The product supports .PDF and .JPEG file types.
2. You might have too many files in a single folder on the USB storage accessory. Reduce the number of files in the folder by moving them to subfolders.
3. You might be using a character set for the file name that the product does not support. In this case, the product replaces the file names with characters from a different character set. Rename the files using ASCII characters.

Solve direct connection problems

If you have connected the product directly to a computer, check the cable.

- Verify that the cable is connected to the computer and to the product.
- Verify that the cable is not longer than 5 m (16.4 ft). Try using a shorter cable.
- Verify that the cable is working correctly by connecting it to another product. Replace the cable if necessary.

Solve wired network problems

Check the following items to verify that the product is communicating with the network. Before beginning, print a configuration page from the product control panel and locate the product IP address that is listed on this page.

- [Poor physical connection](#)
- [The computer is using the incorrect IP address for the product](#)
- [The computer is unable to communicate with the product](#)
- [The product is using incorrect link and duplex settings for the network](#)
- [New software programs might be causing compatibility problems](#)
- [The computer or workstation might be set up incorrectly](#)
- [The product is disabled, or other network settings are incorrect](#)



NOTE: HP does not support peer-to-peer networking, as the feature is a function of Microsoft operating systems and not of the HP printer drivers. Go to Microsoft at www.microsoft.com.

Poor physical connection

1. Verify that the product is attached to the correct network port using a cable of the correct length.
2. Verify that cable connections are secure.
3. Look at the network port connection on the back of the product, and verify that the amber activity light and the green link-status light are lit.
4. If the problem continues, try a different cable or port on the hub.

The computer is using the incorrect IP address for the product

1. Open the printer properties and click the **Ports** tab. Verify that the current IP address for the product is selected. The product IP address is listed on the product configuration page.
2. If you installed the product using the HP standard TCP/IP port, select the box labeled **Always print to this printer, even if its IP address changes**.
3. If you installed the product using a Microsoft standard TCP/IP port, use the hostname instead of the IP address.
4. If the IP address is correct, delete the product and then add it again.

The computer is unable to communicate with the product

1. Test network communication by pinging the network.
 - a. Open a command-line prompt on your computer. For Windows, click **Start**, click **Run**, and then type `cmd`.
 - b. Type `ping` followed by the IP address for your product.

For Mac OS X, open the Network Utility, and then supply the IP address in the correct field in the **Ping** pane.
 - c. If the window displays round-trip times, the network is working.
2. If the ping command failed, verify that the network hubs are on, and then verify that the network settings, the product, and the computer are all configured for the same network.

The product is using incorrect link and duplex settings for the network

Hewlett-Packard recommends leaving this setting in automatic mode (the default setting). If you change these settings, you must also change them for your network.

New software programs might be causing compatibility problems

Verify that any new software programs are correctly installed and that they use the correct printer driver.

The computer or workstation might be set up incorrectly

1. Check the network drivers, printer drivers, and the network redirection.
2. Verify that the operating system is configured correctly.

The product is disabled, or other network settings are incorrect

1. Review the configuration page to check the status of the network protocol. Enable it if necessary.
2. Reconfigure the network settings if necessary.

Solve wireless network problems

 **NOTE:** This section applies to the HP LaserJet Pro 200 color M276nw MFP model only.

Wireless connectivity checklist

- Verify that the network cable is not connected.
- Verify that the product and the wireless router are turned on and have power. Also make sure that the wireless radio in the product is turned on.
- Verify that the service set identifier (SSID) is correct. Print a configuration page to determine the SSID. If you are not sure the SSID is correct, run the wireless setup again.
- With secured networks, verify that the security information is correct. If the security information is incorrect, run the wireless setup again.
- If the wireless network is working correctly, try accessing other computers on the wireless network. If the network has Internet access, try connecting to the Internet over a wireless connection.
- Verify that the encryption method (AES or TKIP) is the same for the product as it is for the wireless access point (on networks using WPA security).
- Verify that the product is within the range of the wireless network. For most networks, the product must be within 30 m (100 ft) of the wireless access point (wireless router).
- Verify that obstacles do not block the wireless signal. Remove any large metal objects between the access point and the product. Make sure poles, walls, or support columns containing metal or concrete do not separate the product and wireless access point.
- Verify that the product is located away from electronic devices that might interfere with the wireless signal. Many devices can interfere with the wireless signal including motors, cordless phones, security system cameras, other wireless networks, and some Bluetooth devices.
- Verify that the printer driver is installed on the computer.
- Verify that you have selected the correct printer port.
- Verify that the computer and product connect to the same wireless network.

The product does not print after the wireless configuration completes

1. Make sure that the product is turned on and in the ready state.
2. Turn off any third-party firewalls on your computer.
3. Make sure that the wireless network is working correctly.
4. Make sure that your computer is working correctly. If necessary, restart the computer.

The product does not print, and the computer has a third-party firewall installed

1. Update the firewall with the most recent update available from the manufacturer.
2. If programs request firewall access when you install the product or try to print, make sure you allow the programs to run.
3. Temporarily turn off the firewall, and then install the wireless product on the computer. Enable the firewall when you have completed the wireless installation.

The wireless connection does not work after moving the wireless router or product

Make sure that the router or product connects to the same network that your computer connects to.

1. Print a configuration page.
2. Compare the service set identifier (SSID) on the configuration page to the SSID in the printer configuration for the computer.
3. If the numbers are not the same, the devices are not connecting to the same network. Reconfigure the wireless setup for the product.

Cannot connect more computers to the wireless product

1. Make sure that the other computers are within the wireless range and that no obstacles block the signal. For most networks, the wireless range is within 30 m (100 ft) of the wireless access point.
2. Make sure that the product is turned on and in the ready state.
3. Turn off any third-party firewalls on your computer.
4. Make sure that the wireless network is working correctly.
5. Make sure that your computer is working correctly. If necessary, restart the computer.

The wireless product loses communication when connected to a VPN

- Typically, you cannot connect to a VPN and other networks at the same time.

The network does not appear in the wireless networks list

- Make sure the wireless router is turned on and has power.
- The network might be hidden. However, you can still connect to a hidden network.

The wireless network is not functioning

1. Make sure that the network cable is not connected.
2. To verify if the network has lost communication, try connecting other devices to the network.
3. Test network communication by pinging the network.
 - a. Open a command-line prompt on your computer. For Windows, click **Start**, click **Run**, and then type `cmd`.
 - b. Type `ping` followed by the router IP address.

For Mac OS X, open the Network Utility, and then supply the IP address in the correct field in the **Ping** pane.
 - c. If the window displays round-trip times, the network is working.
4. Make sure that the router or product connects to the same network that the computer connects to.
 - a. Print a configuration page.
 - b. Compare the service set identifier (SSID) on the configuration report to the SSID in the printer configuration for the computer.
 - c. If the numbers are not the same, the devices are not connecting to the same network. Reconfigure the wireless setup for the product.

Perform a wireless network diagnostic test

From the product control panel, you can run a diagnostic test that provides information about the wireless network settings.

1. From the Home screen, touch the Setup  button.
2. Open the following menus
 - [System Setup](#)
 - [Self Diagnostics](#)
3. Touch the [Run Network Test](#) button to start the test. The product prints a test page that shows test results.

Reduce interference on a wireless network

The following tips can reduce interference in a wireless network:

- Keep the wireless devices away from large metal objects, such as filing cabinets, and other electromagnetic devices, such as microwaves and cordless telephones. These objects can disrupt radio signals.
- Keep the wireless devices away from large masonry structures and other building structures. These objects can absorb radio waves and lower signal strength.
- Position the wireless router in a central location in line of sight with the wireless products on the network.

Solve product software problems with Windows

A printer driver for the product is not visible in the Printer folder

1. Reinstall the product software.

 **NOTE:** Close any applications that are running. To close an application that has an icon in the system tray, right-click the icon, and select **Close** or **Disable**.

2. Try plugging the USB cable into a different USB port on the computer.

An error message displayed during the software installation

1. Reinstall the product software.

 **NOTE:** Close any applications that are running. To close an application that has an icon in the system tray, right-click the icon, and then select **Close** or **Disable**.

2. Check the amount of free space on the drive where you are installing the product software. If necessary, free up as much space as you can, and then reinstall the product software.
3. If necessary, run the Disk Defragmenter, and then reinstall the product software.

The product is in Ready mode, but nothing prints

1. Print a configuration page, and then verify the product functionality.
2. Verify that all of the cables are correctly seated and within specifications. This includes the USB and power cables. Try a new cable.
3. Verify the IP address on the configuration page matches the IP address for the software port. Use one of the following procedures:

Windows XP, Windows Server 2003, Windows Server 2008, and Windows Vista

- a. Click **Start**.
- b. Click **Settings**.
- c. Click **Printers and Faxes** (using the default Start menu view) or **Printers** (using the Classic Start menu view).
- d. Right-click the product driver icon, and then select **Properties**.
- e. Click the **Ports** tab, and then click **Configure Port**.
- f. Verify the IP address, and then click **OK** or **Cancel**.
- g. If the IP addresses are not the same, delete the driver, and then reinstall the driver using the correct IP address.

Windows 7

- a. Click **Start**.
- b. Click **Devices and Printers**.
- c. Right-click the product driver icon, and then select **Printer properties**.
- d. Click the **Ports** tab, and then click **Configure Port**.
- e. Verify the IP address, and then click **OK** or **Cancel**.
- f. If the IP addresses are not the same, delete the driver, and then reinstall the driver using the correct IP address.

Solve product software problems with Mac OS X

- [The printer driver is not listed in the Print & Fax list](#)
- [The product name does not appear in the product list in the Print & Fax list](#)
- [The printer driver does not automatically set up the selected product in the Print & Fax list](#)
- [A print job was not sent to the product that you wanted](#)
- [When connected with a USB cable, the product does not appear in the Print & Fax list after the driver is selected.](#)
- [You are using a generic printer driver when using a USB connection](#)

The printer driver is not listed in the Print & Fax list

1. Make sure that the product .GZ file is in the following hard-drive folder: Library/Printers/PPDs/Contents/Resources. If necessary, reinstall the software.
2. If the GZ file is in the folder, the PPD file might be corrupt. Delete the file, and then reinstall the software.

The product name does not appear in the product list in the Print & Fax list

1. Make sure that the cables are connected correctly and the product is on.
2. Print a configuration page to check the product name. Verify that the name on the configuration page matches the product name in the Print & Fax list.
3. Replace the USB or network cable with a high-quality cable.

The printer driver does not automatically set up the selected product in the Print & Fax list

1. Make sure that the cables are connected correctly and the product is on.
2. Make sure that the product .GZ file is in the following hard-drive folder: Library/Printers/PPDs/Contents/Resources. If necessary, reinstall the software.
3. If the GZ file is in the folder, the PPD file might be corrupt. Delete the file, and then reinstall the software.
4. Replace the USB or network cable with a high-quality cable.

A print job was not sent to the product that you wanted

1. Open the print queue, and then restart the print job.
2. Another product with the same or similar name might have received your print job. Print a configuration page to check the product name. Verify that the name on the configuration page matches the product name in the Print & Fax list.

When connected with a USB cable, the product does not appear in the Print & Fax list after the driver is selected.

Software troubleshooting

- ▲ Make sure that your Mac operating system is Mac OS X 10.5 or later.

Hardware troubleshooting

1. Make sure that the product is turned on.
2. Make sure that the USB cable is connected correctly.
3. Make sure that you are using the appropriate high-speed USB cable.
4. Make sure that you do not have too many USB devices drawing power from the chain. Disconnect all of the devices from the chain, and then connect the cable directly to the USB port on the computer.
5. Check to see if more than two non-powered USB hubs are connected in a row on the chain. Disconnect all of the devices from the chain, and then connect the cable directly to the USB port on the computer.

 **NOTE:** The iMac keyboard is a non-powered USB hub.

You are using a generic printer driver when using a USB connection

If you connected the USB cable before you installed the software, you might be using a generic printer driver instead of the driver for this product.

1. Delete the generic printer driver.
2. Reinstall the software from the product CD. Do not connect the USB cable until the software installation program prompts you.
3. If multiple printers are installed, make sure that you have selected the correct printer in the **Format For** drop-down menu in the **Print** dialog box.

Remove software (Windows)

Windows XP

1. Click **Start**, and then click **Programs**.
2. Click **HP**, and then click the product name.
3. Click **Uninstall**, and then follow the onscreen instructions to remove the software.

Windows Vista and Windows 7

1. Click **Start**, and then click **All Programs**.
2. Click **HP**, and then click the product name.
3. Click **Uninstall**, and then follow the onscreen instructions to remove the software.

Remove software (Mac OS X)

You must have administrator rights to remove the software.

1. Disconnect the product from the computer.
2. Open **Applications**.
3. Select **Hewlett Packard**.
4. Select **HP Uninstaller**.
5. Select the product from the list of devices, and then click the **Uninstall** button.
6. After the software is uninstalled, restart the computer and empty the Trash.

9 Supplies and accessories

- [Order parts, accessories, and supplies](#)
- [HP policy on non-HP supplies](#)
- [HP anticounterfeit Web site](#)

Order parts, accessories, and supplies

HP original toner cartridge and paper	www.hp.com/go/suresupply
Order genuine HP parts or accessories	www.hp.com/buy/parts
Order through service or support providers	Contact an HP-authorized service or support provider.

Item	Part number	Cartridge number	Description
HP LaserJet toner cartridge	CF210A (standard)	131A	Black toner cartridge with HP ColorSphere toner
	CF210X (extended life)	131X	
	CF211A	131A	Cyan toner cartridge with HP ColorSphere toner
	CF212A	131A	Yellow toner cartridge with HP ColorSphere toner
	CF213A	131A	Magenta toner cartridge with HP ColorSphere toner
USB 2.0 printer cable	C6518A		(2-meter standard) A-to-B cable

HP policy on non-HP supplies

Hewlett-Packard Company cannot recommend the use of non-HP toner cartridges, either new or remanufactured.

 **NOTE:** For HP printer products, the use of a non-HP toner cartridge or a refilled toner cartridge does not affect either the warranty to the customer or any HP support contract with the customer. However, if product failure or damage is attributable to the use of a non-HP toner cartridge or refilled toner cartridge, HP will charge its standard time and materials charges to service the product for the particular failure or damage.

HP anticounterfeit Web site

Go to www.hp.com/go/anticounterfeit when you install an HP toner cartridge and the control-panel message says the cartridge is non-HP. HP will help determine if the cartridge is genuine and take steps to resolve the problem.

Your toner cartridge might not be a genuine HP toner cartridge if you notice the following:

- The supplies status page indicates that a non-HP supply is installed.
- You are experiencing a high number of problems with the toner cartridge.
- The cartridge does not look like it usually does (for example, the packaging differs from HP packaging).

Index

A

- accessories
 - ordering 211, 212
- AirPrint 49
- answer mode, setting 87
- answering machines, connecting
 - fax settings 88
- anticounterfeit supplies 212
- applications
 - downloading 130
- Apps menu 130
- archival-quality printing 42
- autoreduction settings, fax 90

B

- billing codes, fax
 - using 85
- bin, output
 - jams, clearing 168
 - locating 2
- blocking faxes 88
- booklets
 - printing (Mac) 38
 - printing (Windows) 34
- busy signals, redialing options 83

C

- camera, locating 2
- canceling
 - faxes 93
 - print job (Mac) 41
 - print job (Windows) 39
- capture stage, locating 2
- cartridges
 - non-HP 212
 - part numbers 212
 - recycling 140
 - replacing 141

- storage 140
- supplies status page 6
- checklist
 - fax troubleshooting 104
- cleaning
 - glass 178, 183, 188
 - paper path 172
- collating copies 55
- color
 - Edge Control 46
 - halftone options 46
 - matching 46
 - Neutral Grays 46
 - printed vs. monitor 46
- color alignment, calibrating 171
- color options
 - changing manually 46
 - HP EasyColor 43
 - setting (Mac) 45
 - setting (Windows) 44
- color or black and white
 - copying 59
- color settings
 - adjusting 175
- color theme
 - changing (Windows) 44
- color usage log 6
- configuration page 6
- contrast settings
 - copy 62
 - fax 84
- control panel
 - buttons and lights 4
 - help 150
 - Home screen 4
 - locating 2
 - menu map, printing 6
 - message types 151

- messages, troubleshooting 151
- Reports menu 6
- copying
 - adjusting image quality 63
 - collation 55
 - color or black and white 59
 - contrast, adjusting 62
 - double-sided 56
 - draft mode 64
 - enlarging 58
 - light/dark settings 62
 - multiple copies 53
 - multiple-page originals 54
 - paper size and type 65
 - quality, adjusting 61
 - reducing 58
 - restore default settings 67
 - set new default settings 66
 - single copies 52
- counterfeit supplies 212
- custom-size copies 58

D

- darkness, contrast settings
 - copy 62
 - fax 84
- default copy settings
 - changing 66
 - restoring to factory settings 67
- default gateway, setting 131
- defaults, restoring 150
- delaying fax sending 99
- deleting faxes from memory 93
- dial tone detection settings 82
- dialing
 - from a telephone 99
 - pauses, inserting 82
 - prefixes, inserting 82

- redialing automatically, settings 83
- tone or pulse settings 83
- distinctive-ring settings 89
- document feeder
 - jams 165
- door release, locating 2
- dots per inch (dpi)
 - fax 84
- double-sided printing (duplexing)
 - Mac 36
- dpi (dots per inch)
 - fax 84
- draft mode, copying 64
- drivers
 - changing settings (Mac) 19
 - changing settings (Windows) 17
 - presets (Mac) 36
 - settings (Mac) 36
 - usage page 6
- DSL
 - faxing 94
- duplex printing (double-sided)
 - settings (Windows) 25
- duplex settings, changing 132

E

- EconoMode setting 137
- economy settings 137
- Edge Control 46
- electronic faxes
 - sending 97
- email, scanning to
 - resolution settings 184
- Embedded Web Server
 - changing network settings 131
 - changing password 136
 - changing product name 131
 - opening 131, 136
- enlarging documents
 - copying 58
- error messages, control panel 151
- error messages, fax 108, 113, 119
- error report, fax
 - printing 107
- error-correction setting, fax 108

- errors
 - software 205
- extension phones
 - receiving faxes from 76
 - sending faxes from 99

F

- factory-set defaults, restoring 150
- fax
 - answer mode 87
 - autoreduction 90
 - billing codes 85
 - blocking 88
 - canceling 93
 - confirming number 99
 - contrast setting 84
 - delaying sending 99
 - deleting from memory 93
 - detect-dial-tone settings 82
 - dial prefixes 82
 - dialing, tone or pulse 83
 - error report, printing 107
 - error-correction 108
 - extension phone receiving 76
 - forwarding 87
 - pauses, inserting 82
 - polling 91
 - printing 101
 - printing private faxes 102
 - private receive 91
 - receiving when you hear fax tones 102
 - redial settings 83
 - reports, printing all 107
 - reprinting faxes 90
 - reprinting from memory 102
 - resolution 84
 - ring patterns 89
 - rings-to-answer 88
 - security, private receive 91
 - sending from a telephone 99
 - sending from software 97
 - solve general problems 125
 - speed dials 97
 - stamp-received 91
 - unable to receive 119
 - unable to send 113
 - using DSL, PBX, or ISDN 94
 - using VoIP 95

- V.34 setting 108
- volume settings 90
- fax date, setup
 - use control panel 77
 - use HP Fax Setup Wizard 77
- fax header, setup
 - use control panel 77
 - use HP Fax Setup Wizard 77
- fax time, setup
 - use control panel 77
 - use HP Fax Setup Wizard 77
- fax troubleshooting
 - checklist 104
- faxing
 - from a computer (Mac) 97
 - from a computer (Windows) 97
- Fit to Page setting, fax 90
- fonts
 - lists, printing 6
- forwarding faxes 87
- fraud Web site 212
- front cover, locating 2

G

- gateway, setting default 131
- glass, cleaning 178, 183, 188
- grayscale printing, Windows 47
- group-dial entries
 - creating 80
 - deleting 81
 - editing 80

H

- help, control panel 150
- Home screen, control panel 4
- HP Device Toolbox, using 133
- HP Easy Color
 - disabling 43
 - using 43
- HP Embedded Web Server
 - changing network settings 131
 - changing password 136
 - changing product name 131
 - opening 131, 136
- HP ePrint, using 48
- HP fraud Web site 212
- HP Reconfiguration Utility
 - network installation 130
- HP Scan software (Mac) 70

- HP Scan software (Windows) 70
 - HP Utility for Mac
 - features 135
 - opening 135
 - HP Utility, Mac 135
 - HP Web Jetadmin 136
 - HP Web Services
 - applications 130
 - enabling 130
 - HP Web Services, enabling 48
- I**
- identification cards
 - copying 60
 - input tray
 - locating 2
 - interface ports
 - locating 3
 - IPv4 address 131
 - ISDN
 - faxing 94
- J**
- jams
 - document feeder, clearing 165
 - locating 164
 - output bin, clearing 168
 - preventing 163
 - rear door, clearing 168
 - tracking number of 6
 - Jetadmin, HP Web 136
- L**
- landscape orientation
 - changing (Mac) 37
 - changing (Windows) 28
 - lightness
 - copy contrast 62
 - fax contrast 84
 - link speed settings 132
 - logs, fax
 - error 107
 - printing all 107
- M**
- Mac
 - driver settings 19, 36
 - HP Utility 135
 - problems, troubleshooting 207
 - scanning from TWAIN-compliant software 74
 - managing network 131
 - matching colors 46
 - media
 - pages per sheet 37
 - memory
 - deleting faxes 93
 - reprinting faxes 102
 - menus, control panel
 - map, printing 6
 - messages, control panel 151
 - Microsoft Word, faxing from 98
 - model number, locating 3
 - multiple pages per sheet 37
 - printing (Windows) 26
 - multiple-page originals
 - copying 54
- N**
- n-up printing 37
 - selecting (Windows) 26
 - network
 - password, changing 136
 - password, setting 136
 - product name, changing 131
 - settings, changing 131
 - settings, viewing 131
 - network port
 - locating 3
 - networks
 - configuration page 6
 - default gateway 131
 - installing the product 130
 - IPv4 address 131
 - settings report 6
 - subnet mask 131
 - Neutral Grays 46
 - non-HP supplies 212
 - number of copies, changing 53
- O**
- OCR software 74
 - online help, control panel 150
 - optical character recognition software 74
 - ordering
 - supplies and accessories 212
 - ordering supplies
 - Web sites 211
 - orientation
 - changing (Mac) 37
 - changing (Windows) 28
 - output bin
 - locating 2
 - outside lines
 - dial prefixes 82
 - pauses, inserting 82
- P**
- page count 6
 - page orientation
 - changing (Mac) 37
 - changing (Windows) 28
 - page sizes
 - scaling documents to fit (Mac) 38
 - scaling documents to fit (Windows) 33
 - pages per sheet 37
 - selecting (Windows) 26
 - paper
 - fax autoreduction settings 90
 - jams 163
 - ordering 212
 - pages per sheet 37
 - selecting 174
 - supported sizes 10
 - supported types 12
 - paper jams. See jams
 - paper pickup problems
 - solving 163
 - paper sizes
 - copy settings 65
 - selecting (Mac) 41
 - selecting (Windows) 39
 - selecting custom sizes (Mac) 41
 - selecting custom sizes (Windows) 39
 - paper types
 - copy settings 65
 - selecting (Mac) 37
 - selecting (Windows) 30
 - paper, covers
 - printing (Mac) 38
 - printing (Windows) 31

- part numbers
 - toner cartridges 212
 - pauses, inserting 82
 - PBX
 - faxing 94
 - PCL font list 6
 - phone book, fax
 - adding entries 97
 - deleting all entries 79
 - importing 78
 - phones
 - receiving faxes from 76, 102
 - phones, downstream
 - sending faxes from 99
 - polling faxes 91
 - portrait orientation
 - changing (Mac) 37
 - changing (Windows) 28
 - ports
 - locating 3
 - power-down delay
 - setting 137
 - prefixes, dial 82
 - presets (Mac) 36
 - print job
 - canceling (Mac) 41
 - canceling (Windows) 39
 - print media
 - supported 10
 - print quality
 - improving 170
 - print quality page
 - interpreting 172
 - printing 172
 - printer driver (Windows)
 - supported 16
 - printer drivers
 - choosing 176
 - printer drivers (Mac)
 - changing settings 19
 - settings 36
 - printer drivers (Windows)
 - changing settings 17
 - printing
 - from USB storage accessories 50
 - product reports 6
 - settings (Mac) 36
 - printing on both sides
 - settings (Windows) 25
 - private receive 91
 - problem-solving
 - no response 194
 - slow response 195
 - protocol settings, fax 108
 - PS font list 6
 - pulse-dialing 83
- R**
- Readiris OCR software 74
 - rear door
 - jams 168
 - locating 3
 - receiving faxes
 - answer mode, setting 87
 - autoreduction settings 90
 - blocking 88
 - error report, printing 107
 - from extension phone 76
 - polling 91
 - reprinting 102
 - reprinting faxes 90
 - ring patterns, settings 89
 - rings-to-answer settings 88
 - stamp-received setting 91
 - when you hear fax tones 102
 - recycling supplies 140
 - redialing
 - automatically, settings 83
 - reducing documents
 - copying 58
 - replacing toner cartridges 141
 - reports
 - Color Usage Log 6
 - Configuration Report 6
 - Demo Page 6
 - Diagnostics Page 6
 - Menu Structure 6
 - Network Summary 6
 - PCL Font List 6
 - PCL6 Font List 6
 - Print Quality Page 6
 - PS Font List 6
 - Service Page 6
 - Supplies Status 6
 - Usage Page 6
 - Reports menu 6
 - reports, fax
 - error 107
 - printing all 107
 - reprinting faxes 90, 102
 - resize documents
 - copying 58
 - Mac 38
 - Windows 33
 - resolution
 - fax 84
 - restoring factory-set defaults 150
 - ring patterns 89
 - ring tones
 - distinctive 89
 - rings-to-answer setting 88
- S**
- scale documents
 - Mac 38
 - Windows 33
 - scaling documents
 - copying 58
 - scanner
 - glass cleaning 178, 183, 188
 - scanning
 - from HP Scan software (Mac) 70
 - from HP Scan software (Windows) 70
 - OCR software 74
 - TWAIN-compliant software 74
 - WIA-compliant software 74
 - sending faxes
 - billing codes 85
 - canceling 93
 - confirmation 99
 - delaying 99
 - error report, printing 107
 - forwarding 87
 - from downstream telephone 99
 - from software 97
 - serial number, locating 3
 - service page 6
 - settings
 - driver presets (Mac) 36
 - drivers 17
 - drivers (Mac) 19
 - factory-set defaults, restoring 150
 - network report 6

- shortcuts (Windows)
 - creating 22
 - using 21
 - size, copy
 - reducing or enlarging 58
 - sizes, media
 - Fit to Page setting, faxing 90
 - sleep delay
 - disabling 137
 - enabling 137
 - small documents
 - copying 60
 - software
 - HP Utility for Mac 135
 - HP Web Jetadmin 136
 - problems 205
 - Readiris OCR 74
 - scanning from TWAIN or WIA 74
 - sending faxes 97
 - uninstalling for Mac 209
 - uninstalling for Windows 209
 - solve
 - fax problems 113
 - solve problems
 - fax 125
 - solving
 - walk-up USB printing
 - problems 196
 - special paper for covers
 - printing (Mac) 38
 - printing (Windows) 31
 - speed dials
 - programming 97
 - speed-dial entries
 - creating 80
 - deleting 80
 - editing 80
 - status
 - Home screen, control panel 4
 - HP Utility, Mac 135
 - supplies, printing report 6
 - storing
 - toner cartridges 140
 - subnet mask 131
 - supplies
 - counterfeit 212
 - non-HP 212
 - ordering 211, 212
 - part numbers 212
 - recycling 140
 - status, viewing with HP Utility
 - for Mac 135
 - supplies status page 6
 - supported paper 10
- T**
- TCP/IP
 - manually configuring IPv4
 - parameters 131
 - telephones
 - receiving faxes from 76, 102
 - telephones, downstream
 - sending faxes from 99
 - tone-dialing 83
 - toner cartridges
 - checking for damage 173
 - door release, locating 2
 - non-HP 212
 - part numbers 212
 - recycling 140
 - replacing 141
 - storage 140
 - supplies status page 6
 - trapping 46
 - Tray 1
 - double-sided printing 36
 - trays
 - double-sided printing 36
 - jams, clearing 166
 - supported paper types 12
 - troubleshooting
 - checklist 148
 - control panel messages 151
 - fax error-correction setting 108
 - faxes 104
 - jams 163
 - Mac problems 207
 - network problems 199
 - paper feed problems 163
 - receive fax 119
 - send fax 113
 - USB connection 198
 - walk-up USB printing
 - problems 196
 - Windows problems 205
 - wired network 199
 - wireless network 201
- U**
- unblocking fax numbers 88
 - uninstalling Mac software 209
 - uninstalling Windows software 209
 - usage page 6
 - USB cable, part number 212
 - USB connection
 - troubleshooting 198
 - USB port
 - locating 3
 - USB storage accessories
 - printing from 50
- V**
- V.34 setting 108
 - VoIP
 - faxing 95
 - volume, adjusting 90
- W**
- walk-up USB printing 50
 - watermarks
 - printing (Mac) 41
 - printing (Windows) 40
 - Web Services
 - applications 130
 - enabling 130
 - Web sites
 - fraud reports 212
 - ordering supplies 211
 - WIA-compliant software, scanning
 - from 74
 - Windows
 - driver settings 17
 - faxing from 97
 - scanning from TWAIN or WIA
 - software 74
 - wireless network
 - troubleshooting 201
 - wireless network interference 204
 - Word, faxing from 98



CF144-90936

