

Panasonic[®]

Operating Instructions for advanced features

Digital Camera

Model No. **DMC-FZ150**

LUMIX

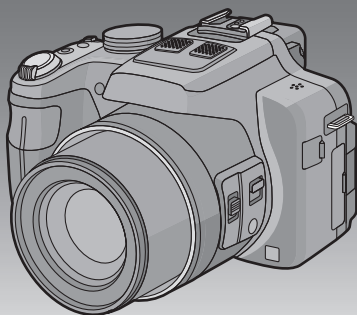

Before use, please read these instructions completely.



VQT3S95

Contents

Before Use

Care of the camera	5
Standard Accessories	6
Names and Functions of Main Parts	7

Preparation

Attaching the Lens Cap/ Shoulder Strap	12
Attaching the Lens Hood.....	14
Charging the Battery	15
• Charging	15
• Approximate operating time and number of recordable pictures	17
Inserting and Removing the Card (optional)/the Battery.....	19
About the Built-in Memory/the Card.....	20
• Approximate number of recordable pictures and available recording time	22
Setting Date/Time (Clock Set).....	23
• Changing the clock setting	24

Basic

Selecting the Recording Mode	25
Tips for taking good pictures	27
• Preventing jitter (camera shake)	27
Taking Pictures with Your Favourite Settings (Programme AE Mode)	28
• Programme Shift	29
Focusing.....	30
Taking Pictures Using the Automatic Function (Intelligent Auto Mode)	32
Recording Motion Pictures	35
• Recording still pictures while recording motion pictures	38

Playing Back Pictures ([NORMAL PLAY])	39
• Selecting a picture.....	40
• Displaying Multiple Screens (Multi Playback)	40
• Using the Playback Zoom	41
Playing Back Motion Pictures.....	42
• Creating Still Pictures from a Motion Picture	43
Deleting Pictures	44
• To delete a single picture	44
• To delete multiple pictures (up to 100) or all the pictures	45
Setting the Menu	46
• Setting menu items	48
• Using the Quick Menu	49
About the Setup Menu.....	50

Recording

About the LCD Monitor/Viewfinder	62
Using the Zoom	64
• Using the Optical Zoom/ Using the Extra Optical Zoom (EZ)/ Using the Intelligent Zoom/ Using the Digital Zoom.....	64
Taking Pictures using the Flash	67
• Switching to the appropriate flash setting	67
• Adjust the flash output.....	71
Taking Close-up Pictures	72
Taking Pictures with Manual Focus.....	73
Taking Pictures with the Self-Timer.....	75
Compensating the Exposure	76
Taking Pictures Using Auto Bracket.....	77
Taking Pictures Using Burst Mode	78
Setting the Light Sensitivity	80
Taking Pictures by Specifying the Aperture/Shutter Speed.....	82
• Aperture-Priority AE	82
• Shutter-Priority AE	82
• Manual Exposure Mode	83
Taking Pictures with different image effects (Creative Control Mode)	84

Taking Expressive Portraits and Landscape Pictures		Using the [REC] Mode Menu.....	108
(Advanced Scene Mode).....	86	• [PHOTO STYLE]	108
• [PORTRAIT]	86	• [ASPECT RATIO]	109
• [SCENERY]	87	• [PICTURE SIZE]	110
• [SPORTS]	87	• [QUALITY]	111
• [CLOSE-UP]	87	• [SENSITIVITY]	111
• [NIGHT PORTRAIT]	88	• [ISO LIMIT SET]	112
Taking Pictures that Match the Scene		• [ISO INCREMENTS]	112
Being Recorded (Scene Mode).....	89	• [WHITE BALANCE]	113
• [PANORAMA ASSIST]	90	• [FACE RECOG.]	116
• [PARTY]	90	• [AF MODE]	117
• [CANDLE LIGHT]	91	• [QUICK AF]	120
• [BABY1]/[BABY2]	91	• [AF/AE LOCK]	121
• [PET]	92	• [METERING MODE]	122
• [SUNSET]	92	• [I.DYNAMIC]	
• [HIGH SENS.]	92	(Intelligent dynamic range control).....	123
• [FLASH BURST]	92	• [MIN. SHTR SPEED]	123
• [PANNING]	93	• [I.RESOLUTION]	124
• [STARRY SKY]	94	• [DIGITAL ZOOM]	124
• [FIREWORKS]	94	• [STABILIZER]	125
• [BEACH]	95	• [AF ASSIST LAMP]	126
• [SNOW]	95	• [FLASH]	126
• [AERIAL PHOTO]	95	• [FLASH SYNCHRO]	126
• [PHOTO FRAME]	96	• [RED-EYE REMOVAL]	127
• [HIGH SPEED VIDEO]	96	• [CONVERSION]	127
• [3D PHOTO MODE]	97	• [CLOCK SET]	127
Recording Motion Picture with Manual Settings (Creative Video Mode)	98	Using the [MOTION PICTURE] Mode Menu	128
Taking Pictures in Custom Mode	100	• [REC MODE]	128
• Registering Personal Menu Settings (Registering custom settings)	100	• [REC QUALITY]	129
Taking a Picture with Face Recognition		• [EXPOSURE MODE]	130
Function	102	• [CONTINUOUS AF]	130
• Face Settings	103	• [WIND CUT]	131
• Setting Auto Registration/ Sensitivity	105	• [ZOOM MIC]	131
Entering Text	107		

Playback/Editing

Playing Back Burst Pictures	132
Editing Burst Pictures	134
Various methods to play back	135
• [SLIDE SHOW]	136
• [MODE PLAY]	139
• [CATEGORY PLAY]	139
• [FAVORITE PLAY]	139
Using the [PLAYBACK] Mode Menu	140
• [CALENDAR]	140
• [UPLOAD SET]	141
• [TITLE EDIT]	142
• [VIDEO DIVIDE]	143
• [TEXT STAMP]	144
• [RESIZE]	146
• [CROPPING]	147
• [LEVELING]	148
• [ROTATE DISP.]	149
• [FAVORITE]	150
• [PRINT SET]	151
• [PROTECT]	153
• [FACE REC EDIT]	154
• [COPY]	155

Printing the Pictures	169
• Selecting a single picture and printing it	170
• Selecting multiple pictures and printing them	170
• Print Settings	171

Others

Optional accessories	174
Screen Display	180
Cautions for Use	183
Message Display	189
Troubleshooting	192

Connecting to other equipment

Playing Back Pictures on a TV Screen	156
• Using VIERA Link (HDMI)	158
Playing back 3D pictures	160
Saving the Recorded Still Pictures and Motion Pictures	162
• Copy by inserting the SD card into the recorder	162
• Copy the playback image using an AV cable	163
• Copying to a PC using "PHOTOfunSTUDIO"	164
Connecting to a PC	165
• Acquiring of still pictures and [MP4] motion pictures (other than [AVCHD] motion pictures)	166
• Uploading the images to sharing sites	168

Care of the camera

Do not subject to strong vibration, shock, or pressure.

- The lens, LCD monitor, or external case may be damaged if used in following conditions.
 - It may also malfunction or image may not be recorded.
 - Drop or hit the camera.
 - Press hard on the lens or the LCD monitor.
- **When camera is not in use or when using the playback feature, ensure that the lens is in the stored position, with lens cap on.**
- **There are times when rattling sounds or vibrations will come from the camera, but these are due to the motion of the aperture, the zoom and the motor and do not indicate a defect.**

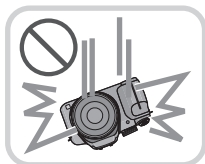

This camera is not dust/splash/water proof.

Avoid using the camera at location with a lot of dust, water, sand, etc.

- Liquid, sand and other foreign material may get into the space around the lens, buttons, etc. Be particularly careful since it may not just cause malfunctions, but it may become unrepairable.
 - Places with a lot of sand or dust.
 - Places where water can come into contact with this unit such as when using it on a rainy day or on the beach.



■ About Condensation (When the lens or viewfinder is fogged up)

- Condensation occurs when the ambient temperature or humidity changes. Be careful of condensation since it causes lens stains, fungus and camera malfunction.
- If condensation occurs, turn the camera off and leave it for about 2 hours. The fog will disappear naturally when the temperature of the camera becomes close to the ambient temperature.

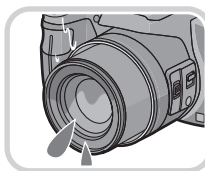

Standard Accessories

Check that all the accessories are supplied before using the camera.

- The accessories and their shape will differ depending on the country or area where the camera was purchased.
For details on the accessories, refer to Basic Operating Instructions.
- Battery Pack is indicated as **battery pack** or **battery** in the text.
- Battery Charger is indicated as **battery charger** or **charger** in the text.
- SD Memory Card, SDHC Memory Card and SDXC Memory Card are indicated as **card** in the text.
- **The card is optional.**
You can record or play back pictures on the built-in memory when you are not using a card.
- Consult the dealer or your nearest Service Centre if you lose the supplied accessories. (You can purchase the accessories separately.)

Names and Functions of Main Parts

- 1 Lens (P5, 184)
- 2 Self-timer indicator (P75)
AF Assist Lamp (P126)
- 3 Flash (P67)

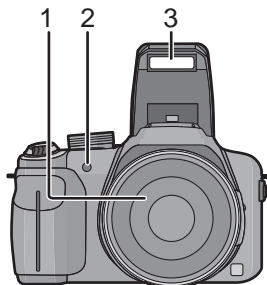

- 4 Flash open button (P67)
- 5 Diopter adjustment dial (P10)
- 6 Viewfinder (P10, 180)
- 7 [EVF/LCD] button (P10)
- 8 [AF/AE LOCK] button (P119, 121)
- 9 Rear dial (P11)
- 10 Playback button (P39)
- 11 [MENU/SET] button (P11, 48)

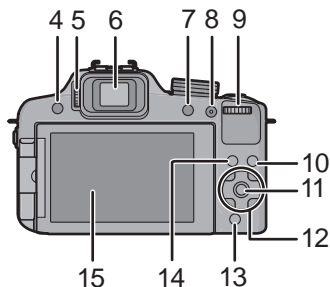

- 12 Cursor buttons (P11)
 - ▲/ Exposure compensation (P76)/
Auto Bracket (P77)/Flash output adjustment (P71)
 - ◀/ Self-timer button (P75)
 - ▶/ ISO (P80)
 - ▼/ Function button (P52)
The following menus can be assigned.
[PHOTO STYLE]/[ASPECT RATIO]/[QUALITY]/[METERING MODE]/[WHITE
BALANCE]/[i.DYNAMIC]/[GUIDE LINE]/[REC AREA]/[REMAINING DISP.]
- 13 [Q.MENU] button (P49)/Delete button (P44)
- 14 [DISPLAY] button (P62)
- 15 LCD monitor (P62, 180)

- 16 Stereo microphone
- 17 Zoom lever (P64)
- 18 Shutter button (P28, 32)
- 19 Motion picture button (P35)
- 20 Burst Mode button (P78)
- 21 Power lamp (P23)
- 22 Camera ON/OFF switch (P23)
- 23 Mode dial (P25)
- 24 Hot Shoe (P176, 178)
- 25 Speaker (P52)
 - Do not cover the speaker with your fingers.

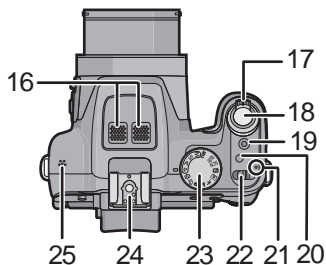

- 26 Shoulder strap eyelet (P13)
- 27 [MIC/REMOTE] socket (P178)
- 28 [HDMI] socket (P156)
- 29 [AV OUT/DIGITAL] socket (P156, 163, 166, 169)
- 30 Focus selector switch (P72, 73)
- 31 [FOCUS] button (P32, 74, 120)
- 32 Side lever (P64, 73)
- 33 Lens barrel

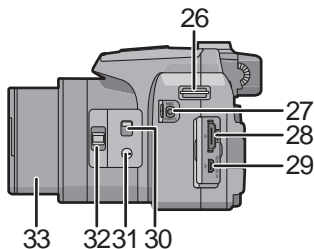

- 34 Tripod receptacle (P188)
- 35 Release lever (P19)
- 36 Card/Battery door (P19)
- 37 DC coupler cover
 - When using an AC adaptor, ensure that the Panasonic DC coupler (For shop display purpose only) and AC adaptor (optional) are used. (P179)

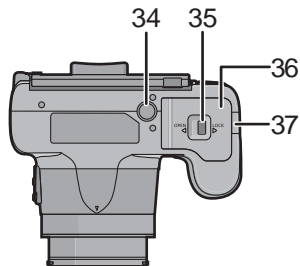

LCD Monitor

At the time when this camera is purchased, the LCD monitor is stowed in the camera body. Bring out the LCD monitor as shown below.

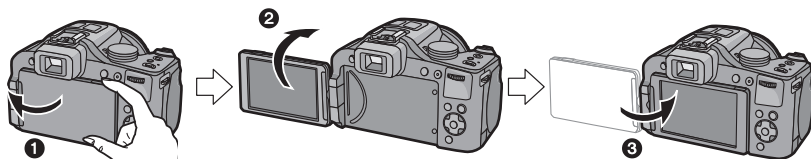

① Open the LCD monitor. (Maximum 180°)

② It can be rotated 180° forwards.

③ Return the monitor to its original position.

• **Only rotate the LCD monitor after opening it wide enough, and be careful not to use excessive force as it may be damaged.**

The LCD monitor can be rotated to suit your needs. This is convenient as it allows you to take pictures from various angles by adjusting the LCD monitor.

• Do not cover the AF Assist Lamp with your fingers or other objects.

■ Taking pictures at a high angle

• This is convenient when there is someone in front of you and you cannot get close to the subject.

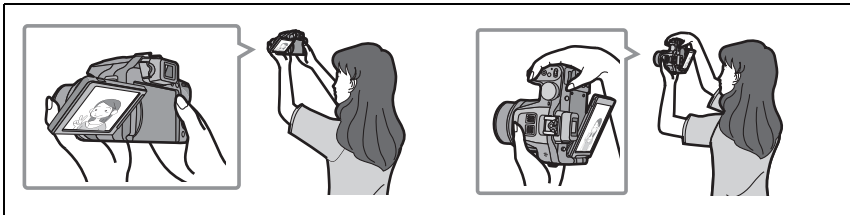

• It can only be rotated 90° towards you.

■ Taking pictures at a low angle

• This is convenient when taking pictures of flowers etc. that are in a low position.

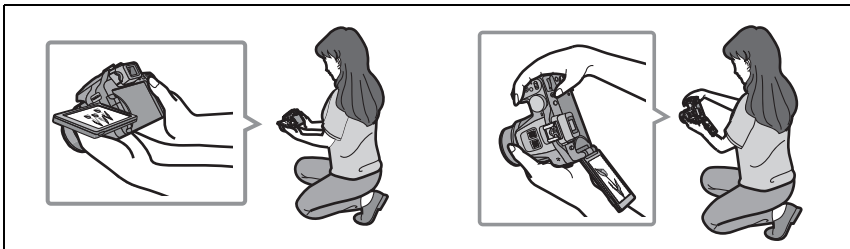

• It can be rotated 180° forward.

 **Note**

- **Be careful as this unit may get scratched if you rotate the LCD monitor without opening the LCD monitor fully.**
- **Check that the terminal door is closed when rotating the LCD monitor. The terminal door may get damaged or LCD monitor may get scratched if you rotate the LCD monitor with the terminal door opened.**
- When not using the LCD monitor it is recommended that you close it with the screen facing inwards to prevent dirt and scratches.
- Note that operating noise may be recorded when recording a motion picture with the LCD monitor rotated.

Viewfinder

■ Switching the LCD monitor/Viewfinder

Press [EVF/LCD].

- You can switch between LCD monitor display and Viewfinder display.
- Switching via the [EVF/LCD] button will be maintained even when the power of the digital camera is turned [OFF].

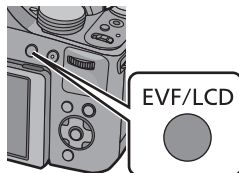

■ Diopter adjustment

Adjust the diopter to suit your vision so that you can see the Viewfinder clearly.

Look at the display on the Viewfinder and rotate the diopter adjustment dial to where the screen is in focus.

- Ⓐ Diopter adjustment dial

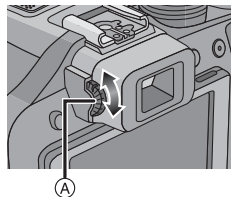

Cursor buttons/[MENU/SET] button

This document expresses the up, down, left, and right of the cursor button as follows, or as ▲/▼/◀/▶.

Cursor button:

Selection of items or setting of values etc., is performed.

[MENU/SET] button:

Confirmation of setting contents, etc., is performed.

e.g.: When you press the ▼ (down) button



or

Press ▼

Rear Dial

There are 2 ways to operate the rear dial, rotating left or right, and deciding by pressing.

Rotating:

Selection of items or setting of values is performed during the various settings.

Pressing:

Operations that are the same as [MENU/SET] button, such as determine settings, etc., are performed during the various settings.

• Rear dial is described as follows in these operating instructions.

e.g.: Rotating left or right



e.g.: Pressing the rear dial



Attaching the Lens Cap/Shoulder Strap

■ Attaching the Lens Cap

- When you turn the camera off or carry the camera, attach the lens cap to protect the surface of the lens.

- 1** Pass the string through the hole on the camera.

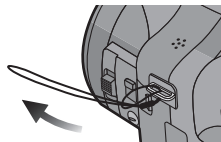

- 2** Pass the same string through the hole on the lens cap.

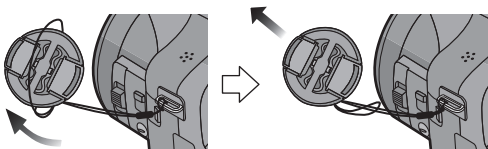

- 3** Attach the lens cap.

- Do not hang or swing around this unit.
- Make sure to detach the lens cap when turning the power [ON].
- **Be careful not to lose the lens cap.**
- Be careful that the lens cap string does not become entangled with the shoulder strap.

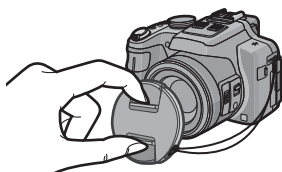

■ Attaching the Shoulder Strap

- We recommend attaching the shoulder strap when using the camera to prevent it from dropping.

- 1** Pass the shoulder strap through the hole at the shoulder strap eyelet.

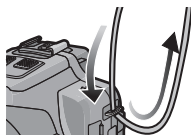

- 2** Pass the shoulder strap through the stopper and fasten the shoulder strap.

- Ⓐ Pull the shoulder strap 2 cm (0.07 feet) or more.
- Attach the shoulder strap to the other side of the camera being careful not to twist it.

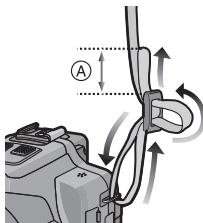

Attaching the Lens Hood

In bright sunlight or backlight, the lens hood will minimise lens flare and ghosting. The lens hood cuts off excess lighting and improves the picture quality.

- Check that the camera is turned off.
- Close the flash.

1 Attach the lens hood into the lens with the short side aligned with the bottom of the main unit.

- Do not hold the lens hood in a way that twists or bends it.

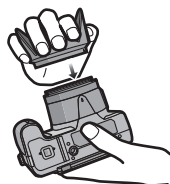

2 Rotate the lens hood in the direction of the arrow.

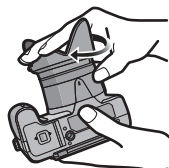

3 You will feel some stiffness just before the mark, but continue to rotate the lens hood to (A) where the marks align. (The lens hood will stop with a “click”.)

- Check that the lens hood is firmly attached and that it does not appear in the picture.

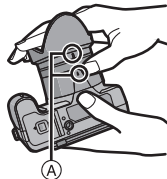

Note

- When taking pictures with flash with the lens hood attached, the lower portion of the photo may turn dark (vignetting effect) and the control of the flash may be disabled because the photo flash may be obscured by the lens hood. We recommend detaching the lens hood.
- When temporarily detaching and carrying the lens hood, attach the lens hood to the lens in the reverse direction. Return it to the normal direction when taking pictures.



Charging the Battery

■ About batteries that you can use with this unit

It has been found that counterfeit battery packs which look very similar to the genuine product are made available to purchase in some markets. Some of these battery packs are not adequately protected with internal protection to meet the requirements of appropriate safety standards. There is a possibility that these battery packs may lead to fire or explosion. Please be advised that we are not liable for any accident or failure occurring as a result of use of a counterfeit battery pack. To ensure that safe products are used we would recommend that a genuine Panasonic battery pack is used.

- Use the dedicated charger and battery.

Charging

- The battery is not charged when the camera is shipped. Charge the battery before use.
- Charge the battery with the charger indoors.

- 1 Attach the battery paying attention to the direction of the battery.**

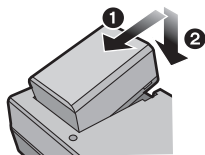

- 2 Connect the charger to the electrical outlet.**

- The [CHARGE] indicator (A) lights up and charging begins.

plug-in type

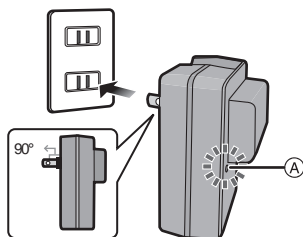

inlet type

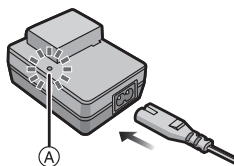

■ About the [CHARGE] indicator

The [CHARGE] indicator turns on:

The [CHARGE] indicator is turned on during charging.

The [CHARGE] indicator turns off:

The [CHARGE] indicator will turn off once the charging has completed without any problem. (Disconnect the charger from the electrical socket and detach the battery after charging is completed.)

• When the [CHARGE] indicator flashes

- The battery temperature is too high or too low. It is recommended to charge the battery again in an ambient temperature of between 10 °C and 30 °C (50 °F and 86 °F).
- The terminals of the charger or the battery are dirty. In this case, wipe them with a dry cloth.

■ Charging time

Charging time	Approx. 155 min
----------------------	------------------------

- The indicated charging time is for when the battery has been discharged completely. The charging time may vary depending on how the battery has been used. The charging time for the battery in hot/cold environments or a battery that has not been used for long time may be longer than normal.

■ Battery indication

The battery indication is displayed on the screen.



- The indication turns red and blinks if the remaining battery power is exhausted. (The power lamp also blinks) Recharge the battery or replace it with a fully charged battery.



Note

- **Do not leave any metal items (such as clips) near the contact areas of the power plug. Otherwise, a fire and/or electric shocks may be caused by short-circuiting or the resulting heat generated.**
- The battery becomes warm after using it and during and after charging. The camera also becomes warm during use. This is not a malfunction.
- The battery can be recharged even when it still has some charge left, but it is not recommended that the battery charge be frequently topped up while the battery is fully charged. (Since characteristic swelling may occur.)

Approximate operating time and number of recordable pictures

■ Recording still pictures (When using the LCD monitor)

Number of recordable pictures	Approx. 410 pictures	(By CIPA standard in Programme AE Mode)
Recording time	Approx. 205 min	

Recording conditions by CIPA standard

- CIPA is an abbreviation of [Camera & Imaging Products Association].
- Temperature: 23 °C (73.4 °F)/Humidity: 50%RH when LCD monitor is on.
- Using a Panasonic SD Memory Card (32 MB).
- Using the supplied battery.
- Starting recording 30 seconds after the camera is turned on. (When the Optical Image Stabilizer function is set to [ON].)
- **Recording once every 30 seconds** with full flash every second recording.
- Rotating the zoom lever from Tele to Wide or vice versa in every recording.
- Turning the camera off every 10 recordings and leaving it until the temperature of the battery decreases.

The number of recordable pictures varies depending on the recording interval time. If the recording interval time becomes longer, the number of recordable pictures decreases. [For example, if you were to take one picture every two minutes, then the number of pictures would be reduced to approximately one-quarter of the number of pictures given above (based upon one picture taken every 30 seconds).]

■ Recording motion pictures (When using the LCD monitor)

	[AVCHD] (Recording with picture quality set to [PSH] (P129))	[MP4] (Recording with picture quality set to [FHD] (P129))
Recordable time	Approx. 110 min	Approx. 140 min
Actual recordable time	Approx. 60 min	Approx. 75 min

- These times are for an ambient temperature of 23 °C (73.4 °F) and a humidity of 50%RH. Please be aware that these times are approximate.
- Actual recordable time is the time available for recording when repeating actions such as switching the power supply [ON]/[OFF], starting/stopping recording, zoom operation etc.
- Maximum time to record motion pictures continuously with [MP4] is 29 minutes 59 seconds or up to 4 GB.
The maximum available recording time continuously is displayed on the screen.

■ Playback (When using the LCD monitor)

Playback time	Approx. 330 min
----------------------	------------------------



Note

- **The operating times and number of recordable pictures will differ according to the environment and the operating conditions.**
For example, in the following cases, the operating times shorten and the number of recordable pictures is reduced.
 - In low-temperature environments, such as on ski slopes.
 - When using [LCD MODE].
 - When operations such as flash and zoom are used repeatedly.
- When the operating time of the camera becomes extremely short even after properly charging the battery, the life of the battery may have expired. Buy a new battery.

Inserting and Removing the Card (optional)/the Battery

- Turn the power switch to [OFF] and confirm that the lens barrel is retracted.
- We recommend using a Panasonic card.

1 Slide the release lever in the direction of the arrow and open the card/battery door.

- Always use genuine Panasonic batteries.
- If you use other batteries, we cannot guarantee the quality of this product.

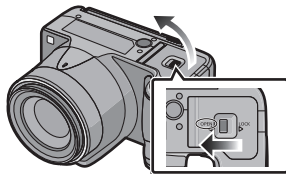

2 **Battery:** Being careful about the battery orientation, insert all the way until you hear a locking sound and then check that it is locked by lever (A). Pull the lever (A) in the direction of the arrow to remove the battery.

Card: Push it securely all the way until you hear a “click” while being careful about the direction in which you insert it. To remove the card, push the card until it clicks, then pull the card out upright.

(B): Do not touch the connection terminals of the card.

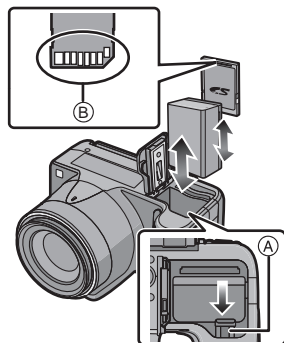

3 **1:** Close the card/battery door.

2: Slide the release lever in the direction of the arrow.

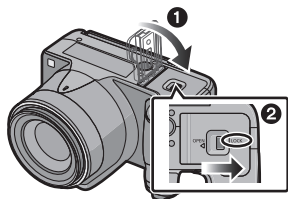



Note

- Remove the battery after use. (The battery will be exhausted if left for a long period of time after being charged.)
- Remove the card or battery after turning off the power, with the power lamp completely turned off and the lens barrel retracted completely. (The camera may not function properly, or the card or recorded contents may be damaged.)
- When using an AC adaptor (optional) instead of the battery, refer to [P179](#).

About the Built-in Memory/the Card

The following operations can be performed using this unit.

- **When a card has not been inserted:**
Pictures can be recorded in the built-in memory and played back.
- **When a card has been inserted:**
Pictures can be recorded on the card and played back.
- **When using the built-in memory**
 →  (access indication*)
- **When using the card**
 (access indication*)

* The access indication is displayed in red when pictures are being recorded on the built-in memory (or the card).



Built-in Memory

- You can copy the recorded pictures to a card. (P155)
- **Memory size: Approx. 70 MB**
- The access time for the built-in memory may be longer than the access time for a card.

Card

The following cards which conform to the SD video standard can be used with this unit. (These cards are indicated as **card** in the text.)

	Remarks
SD Memory Card (8 MB to 2 GB)	<ul style="list-style-type: none"> • Use a card with SD Speed Class* with "Class 4" or higher when recording motion pictures. • SDHC Memory Card can be used with SDHC Memory Card or SDXC Memory Card compatible equipment. • SDXC Memory Card can only be used with SDXC Memory Card compatible equipment. • Check that the PC and other equipment are compatible when using the SDXC Memory Cards. http://panasonic.net/avc/sdcard/information/SDXC.html • Only the cards with capacity listed left can be used.
SDHC Memory Card (4 GB to 32 GB)	
SDXC Memory Card (48 GB, 64 GB)	

* SD Speed Class is the speed standard regarding continuous writing. Check via the label on the card, etc.

e.g.:

CLASS 



- Please confirm the latest information on the following website.

<http://panasonic.jp/support/global/cs/dsc/>

(This Site is English only.)

 **Note**

- **Do not turn this unit off, remove its battery or card, or disconnect the AC adaptor (optional) when the access indication is lit (when pictures are being written, read or deleted, or the built-in memory or the card is being formatted). Furthermore, do not subject the camera to vibration, impact or static electricity. The card or the data on the card may be damaged, and this unit may no longer operate normally.**

If operation fails due to vibration, impact or static electricity, perform the operation again.

- Write-Protect switch (A) provided (When this switch is set to the [LOCK] position, no further data writing, deletion or formatting is possible. The ability to write, delete and format data is restored when the switch is returned to its original position.)
- The data on the built-in memory or the card may be damaged or lost due to electromagnetic waves, static electricity or breakdown of the camera or the card. We recommend storing important data on a PC etc.
- Do not format the card on your PC or other equipment. Format it on the camera only to ensure proper operation. (P60)
- Keep the Memory Card out of reach of children to prevent swallowing.



Approximate number of recordable pictures and available recording time

■ About the display of the number of recordable pictures and available recording time

- Switching between the display of number of recordable pictures and available recording time can be performed in the [REMAINING DISP.] (P55) in the [SETUP] menu.

- (A) Number of recordable pictures
- (B) Available recording time



■ Number of recordable pictures

- [+99999] is displayed if there are more than 100,000 pictures remaining.

• Aspect ratio [4:3], Quality [FINE]

[PICTURE SIZE]	Built-in Memory (Approx. 70 MB)	2 GB	32 GB	64 GB
12M	15	380	6260	12670
5M (EZ)	26	650	10620	21490
0.3M (EZ)	400	10050	162960	247150

■ Available recording time (when recording motion pictures)

- "h" is an abbreviation for hour, "m" for minute and "s" for second.

• [AVCHD]

[REC QUALITY]	Built-in Memory (Approx. 70 MB)	2 GB	32 GB	64 GB
PSH	—	8m00s	2h31m00s	5h07m00s
FSH	—	14m00s	4h09m00s	8h26m00s
SH	—	14m00s	4h09m00s	8h26m00s

• [MP4]

[REC QUALITY]	Built-in Memory (Approx. 70 MB)	2 GB	32 GB	64 GB
FHD	—	11m40s	3h22m35s	6h50m29s
HD	—	22m17s	6h26m46s	13h03m40s
VGA	1m49s	49m02s	14h11m14s	28h44m42s

Note

- The number of recordable pictures and the available recording time are an approximation. (These vary depending on the recording conditions and the type of card.)
- The number of recordable pictures and the available recording time varies depending on the subjects.
- Number of recordable pictures/available recording time for the card may decrease when [UPLOAD SET] is performed.
- Maximum time to record motion pictures continuously with [MP4] is 29 minutes 59 seconds or up to 4 GB. The maximum available recording time continuously is displayed on the screen.

Setting Date/Time (Clock Set)

- The clock is not set when the camera is shipped.

1 Turn the camera on.

- The power lamp ❶ lights when you turn this unit on.
- If the language select screen is not displayed, proceed to step 4.

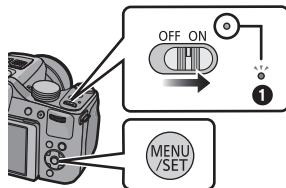

2 Press [MENU/SET].

3 Press ▲/▼ to select the language, and press [MENU/SET].

4 Press [MENU/SET].

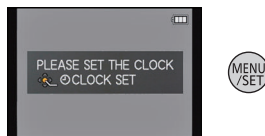

5 Press ◀/▶ to select the items (year, month, day, hour, minute, display sequence or time display format), and press ▲/▼ to set.

- (A): Time at the home area
- (B): Time at the travel destination

- You can cancel without setting the clock by pressing [DISP].

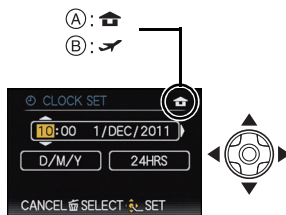

6 Press [MENU/SET] to set.

7 Press [MENU/SET].

Changing the clock setting

Select **[CLOCK SET]** in the **[REC]** or **[SETUP]** menu, and press **▶**. (P48)

- The clock can be reset as shown in steps **5** and **6**.
- **The clock setting is maintained for 3 months using the built-in clock battery even without the battery. (Leave the charged battery in the unit for 24 hours to charge the built-in battery.)**



Note

- If the clock is not set, the correct date cannot be printed when you stamp the date on the pictures with **[TEXT STAMP]** or order a photo studio to print the pictures.
- If the clock is set, the correct date can be printed even if the date is not displayed on the screen of the camera.

Selecting the Recording Mode

Select the mode by rotating the mode dial.

- Rotate the mode dial slowly to select the desired mode (A).

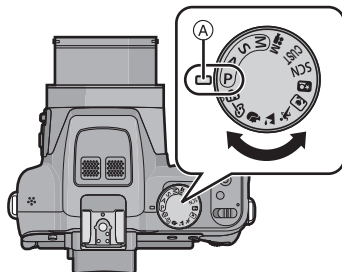

■ Basic



P Programme AE Mode (P28)

The subjects are recorded using your own settings.





fA Intelligent Auto Mode (P32)

The subjects are recorded using settings automatically selected by the camera.

■ Advanced

A	Aperture-Priority AE Mode (P82)
The shutter speed is automatically determined by the aperture value you set.	
S	Shutter-Priority AE Mode (P82)
The aperture value is automatically determined by the shutter speed you set.	
M	Manual Exposure Mode (P83)
The exposure is adjusted by the aperture value and the shutter speed which are manually adjusted.	
 M	Creative Video Mode (P98)
Record motion picture with manual settings.	
CUST	Custom Mode (P100)
Use this mode to take pictures with previously registered settings.	
SCN	Scene Mode (P89)
This allows you to take pictures that match the scene being recorded.	
	Creative Control Mode (P84)
Record while checking the image effect.	

■ Advanced Scene Mode

	Portrait Mode (P86)
Use this mode to take pictures of people.	
	Scenery Mode (P87)
Use this mode to take pictures of scenery.	
	Sports Mode (P87)
Use this mode to take pictures of sporting events, etc.	
	Close-up Mode (P87)
Use this mode to take pictures of a close-by subject.	
	Night Portrait Mode (P88)
Use this mode to take pictures of night scenes and people against night time scenery.	

Tips for taking good pictures

Hold the camera gently with both hands, keep your arms still at your side and stand with your feet slightly apart.

- Be careful not to put your fingers on the flash, AF Assist Lamp (A), microphone (B), speaker or lens etc.
- Be careful not to move the camera when you press the shutter button.
- When taking pictures, make sure your footing is stable and there is no danger of colliding with another person, an object etc.
- Do not hold the lens barrel as you take pictures. There is a risk that your finger will be trapped as the lens retracts.

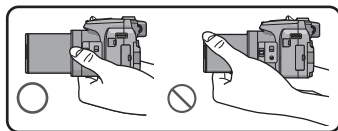

■ Direction Detection Function ([ROTATE DISP.]

Pictures recorded with the camera held vertically are played back vertically (rotated). (Only when [ROTATE DISP.] (P149) is set to [ON])

- When the camera is held vertically and tilted up and down to record pictures, the Direction Detection function may not work correctly.
- Motion pictures taken with the camera held vertically are not displayed vertically.
- You cannot record 3D pictures in vertical orientation.

Preventing jitter (camera shake)

When the jitter alert [ⓘ(⊙)] appears, use [STABILIZER] (P125), a tripod, the Self-Timer (P75) or the remote shutter (DMW-RSL1; optional) (P178).

- Shutter speed will be slower particularly in the following cases. Keep the camera still from the moment the shutter button is pressed until the picture appears on the screen. We recommend using a tripod.
 - Slow sync./Red-Eye Reduction
 - In [HIGH DYNAMIC] in Creative Control Mode
 - In [NIGHT PORTRAIT] and [NIGHT SCENERY] in [NIGHT PORTRAIT]
 - In [PANORAMA ASSIST], [PARTY], [CANDLE LIGHT], [STARRY SKY], or [FIREWORKS] in Scene Mode
 - When the shutter speed is slowed in [MIN. SHTR SPEED]

Applicable modes:           

Taking Pictures with Your Favourite Settings (Programme AE Mode)

The camera automatically sets the shutter speed and the aperture value according to the brightness of the subject.

You can take pictures with greater freedom by changing various settings in [REC] menu.

1 Set the mode dial to [P].

- Set the focus selector switch to [AF].

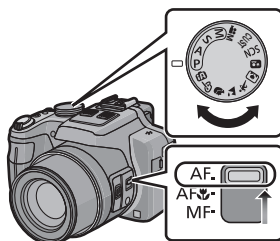

2 Aim the AF area at the point you want to focus on.

3 Press the shutter button halfway to focus.

- (A) Aperture value
- (B) Shutter speed
- (C) ISO sensitivity

- The focus indication  (green) lights when the subject is focused.
- The maximum close-up distance (the shortest distance at which the subject can be taken) differs depending on the zoom magnification. Please check with the focus range display on the screen. (P30)
- Aperture value and shutter speed is displayed in red when correct exposure is not achieved. (Except when using a flash)

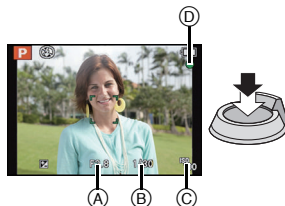

4 Press the shutter button fully (push it in further), and take the picture.



Programme Shift

In Programme AE Mode, you can change the preset aperture value and shutter speed without changing the exposure. This is called Programme Shift.

You can make the background more blurred by decreasing the aperture value or record a moving subject more dynamically by slowing the shutter speed when taking a picture in Programme AE Mode.

1 Press the shutter button halfway and display the aperture value and shutter speed value on the screen.

2 While the values are displayed (about 10 seconds), perform the Programme Shift by rotating the rear dial.

- It will switch between Programme Shift operation and Exposure Compensation operation (P76) every time the rear dial is pressed while the values are displayed.
- The Programme Shift indication **A** appears on the screen when Programme Shift is activated.
- Programme Shift is cancelled if the camera is turned off or the rear dial is rotated until the Programme Shift indication disappears.



■ Example of Programme Shift

(A): Aperture value

(B): Shutter speed

- 1 Programme Shift amount
- 2 Programme Shift line chart
- 3 Programme Shift limit

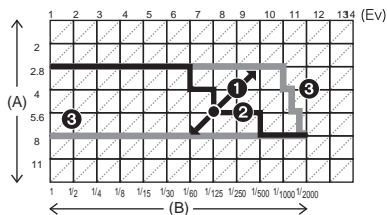

Note

- EV is an abbreviation of [Exposure Value], a unit indicating the amount of exposure. The EV changes with the aperture value and the shutter speed.
- Programme Shift is cancelled and the camera returns to normal Programme AE Mode if more than 10 seconds pass after Programme Shift is activated. However, the Programme Shift setting is memorised.
- Depending on the brightness of the subject, Programme Shift may not be activated.
- Programme Shift is available in all ISO sensitivity settings except [ISO].

Focusing

Aim the AF area at the subject, and then press the shutter button halfway.

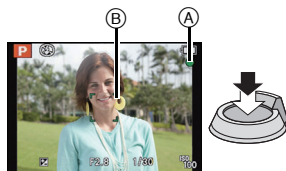

Focus	When the subject is focused	When the subject is not focused
Focus indication (A)	On	Blinks
AF area (B)	White → Green	White → Red
Sound	Beeps 2 times	Beeps 4 times

- AF area is displayed larger during the digital zoom or when it is dark.

■ About focus range

The focus range is displayed when operating the zoom.

- The focus range is displayed in red when it is not focused after pressing the shutter button halfway.



The focus range may change gradually depending on the zoom position.

e.g.: Range of focus during the Programme AE Mode

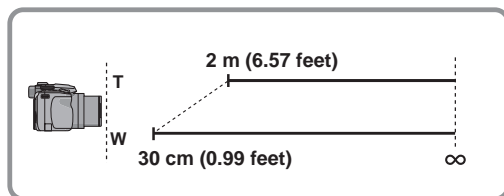

■ **When the subject is not in focus (such as when it is not in the centre of the composition of the picture you want to take)**

- 1 Aim the AF area at the subject, and then press the shutter button halfway to fix the focus and exposure.**
- 2 Press and hold the shutter button halfway while moving the camera as you compose the picture.**

- You can repeatedly retry the actions in step **1** before pressing the shutter button fully.

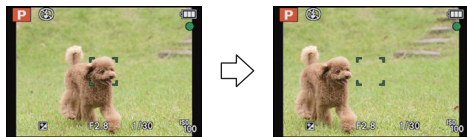

■ **Subjects and recording conditions which are difficult to focus**

- Fast-moving subjects, extremely bright subjects or subjects without contrast
- When recording subjects through windows or near shiny objects
- When it is dark or when jitter occurs
- When the camera is too close to the subject or when taking a picture of both distant and near subjects

Applicable modes:  P A S M              

Taking Pictures Using the Automatic Function (Intelligent Auto Mode)

The camera will set the most appropriate settings to match the subject and the recording conditions so we recommend this mode for beginners or those who want to leave the settings to the camera and take pictures easily.

- The following functions are activated automatically.
 - Scene Detection/Backlight Compensation/Intelligent ISO sensitivity control/Auto White Balance/Face Detection/[QUICK AF]/[I.DYNAMIC]/[I.RESOLUTION]/[i.ZOOM]/[STABILIZER]/[AF ASSIST LAMP]/[RED-EYE REMOVAL]/[CONTINUOUS AF]/[ZOOM MIC]
- Image quality is fixed to .

1 Set the mode dial to .

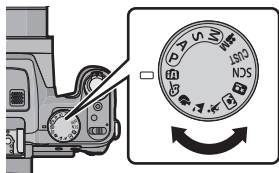

2 Press the shutter button halfway to focus and then press it fully to take the picture.

(A) Focus indication

- The AF area (B) is displayed around the subject's face by the Face Detection function. In other cases, it is displayed at the point on the subject which is in focus.
- You can set the AF tracking* by pressing [FOCUS]. For details, refer to P119. (AF tracking is cancelled by pressing [FOCUS] again.)

*You cannot use AF Tracking Function when [COLOR EFFECT] is set to [B/W] or [SEPIA].

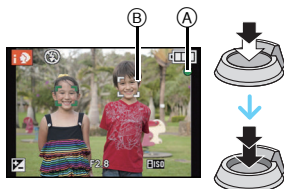

Changing the settings

Following menus can be set.

Menu	Item
[REC]	[PICTURE SIZE]*/[COLOR EFFECT]/[MOTION DEBLUR]/ [iHANDHELD NITE]/[FACE RECOG.]
[MOTION PICTURE]	[REC MODE]/[REC QUALITY]
[SETUP]	[CLOCK SET]/[WORLD TIME]/[BEEP]*/[LANGUAGE]/ [STABILIZER DEMO.]

• For the setting method of the menu, refer to P48.

* Settings may be different from other Recording Modes.

• Menu specific to Intelligent Auto Mode

- [COLOR EFFECT] can set the colour effects of [STANDARD], [Happy], [B/W] or [SEPIA]. When [Happy] is selected, it is possible to automatically take a picture with a higher level of brilliance for the colour brightness and vividness.
- When [MOTION DEBLUR] is set to [ON], [(📷)] is displayed on the recording screen. The camera automatically sets an optimal shutter speed according to the motion of the subject to reduce blur on the subject. (In such a case, the number of pixels may be reduced.)
- When [iHANDHELD NITE] is set to [ON] and [(📷)] is detected while taking handheld night shots, pictures of the night scenery will be taken at a high burst speed and composed into a single picture. This mode is useful if you want to take stunning night shots with minimal jitter and noise, without using a tripod. If the camera is mounted on a tripod or other type of stand, [(📷)] will not be detected.

■ About the flash









• Open the flash when the flash is to be used. (P67)

- When [(iA)] is selected, [(iA)], [(iA)], [(iS)] or [(iS)] is set depending on the type of subject and brightness.
- When [(iA)] or [(iS)] is set, Digital Red-Eye Correction is enabled.
- Shutter speed will be slower during [(iS)] or [(iS)].

Scene Detection

When the camera identifies the optimum scene, the icon of the scene concerned is displayed in blue for 2 seconds, after which its colour changes to the usual red.

When taking pictures





[iA] →	 [i- PORTRAIT]	 [i- SCENERY]
	 [i- MACRO]	 [i- NIGHT PORTRAIT]* ¹
	 [i- NIGHT SCENERY]	 [iHANDHELD NITE]* ²
	 [i- SUNSET]	 [i- BABY]* ³

*1 Only when [iA] is selected.

*2 Only displayed when [iHANDHELD NITE] is set to [ON].

*3 When [FACE RECOG.] is set to [ON], [iA] will be displayed for birthdays of registered faces already set only when the face of a person 3 years old or younger is detected.

When recording motion pictures

[iA] →	 [i- PORTRAIT]	 [i- SCENERY]
	 [i- LOW LIGHT]	 [i- MACRO]

- [iA] is set if none of the scenes are applicable, and the standard settings are set.
- When [iA], [iA] or [iA] is selected, the camera automatically detects a person's face, and it will adjust the focus and exposure. **(Face Detection)**
- If a tripod is used, for instance, and the camera has judged that camera shake is minimal when the Scene Mode has been identified as [iA], the shutter speed will be set to a maximum of 8 seconds. Take care not to move the camera while taking pictures.
- When [FACE RECOG.] is set to [ON], and the face similar to the registered face is detected, [R] is displayed in the top right of [iA], [iA] and [iA].
- Due to conditions such as the ones below, a different scene may be identified for the same subject.
 - Subject conditions: When the face is bright or dark, the size of the subject, the colour of the subject, the distance to the subject, the contrast of the subject, when the subject is moving
 - Recording conditions: Sunset, Sunrise, Under low brightness conditions, When the camera is shaken, When zoom is used
- To take pictures in an intended scene, it is recommended that you take pictures in the appropriate Recording Mode.
- **The Backlight Compensation**
 - Backlight refers to when light comes from the back of a subject. In this case, the subject will become dark, so this function compensates the backlight by brightening the whole of the picture automatically.

Applicable modes:              

Recording Motion Pictures

1 Start recording by pressing the motion picture button.

- Ⓐ Available recording time
- Ⓑ Elapsed recording time

- You can record motion pictures fitting each Recording Mode.
- Release the motion picture button right after you press it.
- The recording state indicator (red) Ⓒ will flash while recording motion pictures.
- Focus can be achieved during recording by pressing [FOCUS].
- It is recommended that you close the flash when recording motion pictures.
- For the setting of the [REC MODE] and [REC QUALITY], refer to [P128](#).

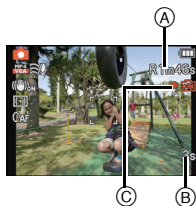
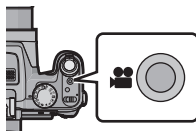

2 Stop the recording by pressing the motion picture button again.

■ About the recording format for recording motion pictures

This unit can record motion pictures in either AVCHD or MP4 formats.

AVCHD:

You can record high definition quality images with this format. It is suitable for viewing on a large format TV or for saving to disc.

AVCHD Progressive:

The [PSH] in [AVCHD] is a mode that allows motion pictures to be recorded at 1920×1080/50p, the highest quality* that complies with the AVCHD standard. Recorded motion pictures can be saved and played back using this unit or "PHOTOfunSTUDIO".

* This means the highest quality for this unit.

MP4:

This is a simpler video format best used when extensive editing is needed, or when uploading videos to the Internet.

■ About the compatibility of the recorded motion pictures

Motion pictures recorded in [AVCHD] or [MP4] may be played back with poor picture or sound quality or playback may not be possible even when played back with equipment compatible with these formats. Also, the recording information may not be displayed properly. In this case, use this unit.

- Motion pictures recorded with [PSH] in [AVCHD] can be played back on equipment that is compatible with AVCHD Progressive.
- For details on AVCHD Progressive and MP4 compatible devices, refer to the support sites below.

<http://panasonic.jp/support/global/cs/dsc/>

(This Site is English only.)

 **Note**

- Built-in memory can only store data as the [VGA] of [MP4].
- The available recording time displayed on the screen may not decrease regularly.
- Depending on the type of the card, the card access indication may appear for a while after recording motion pictures. This is not a malfunction.
- Motion pictures cannot be recorded during [3D PHOTO MODE] in Scene Mode.
- ISO sensitivity will operate as [AUTO] in Motion Picture Recording other than Creative Video. Also, [ISO LIMIT SET] will not function.
- There is a risk that the sound of zoom and button operations and the rubbing of the lens cap string will be recorded, and so care is necessary.
- The screen may be blacked out momentarily, or the unit may record noise due to static electricity or electromagnetic waves etc. depending on the environment of the motion picture recording.
- When operating the zoom in recording motion pictures, it may take time to come into focus.
- If the Extra Optical Zoom was used before pressing the motion picture button, those settings will be cleared, so the focus range will change dramatically.
- Even if the aspect ratio setting is the same in still and motion pictures, the angle of view may change at the start of the motion picture recording.
When [REC AREA] (P54) is set to [ON], angle of view during motion picture recording is displayed.
- If you end motion picture recording after a short time when using [MINIATURE EFFECT] of the Creative Control Mode, the camera may go on recording for a certain period. Please continue to hold the camera until the recording finishes.
- It is recommended to use a fully charged battery or AC adaptor (optional) when recording motion pictures.
- If while recording motion pictures using the AC adaptor and the power supply is cut off due to a power outage or if the AC adaptor is disconnected etc., the motion picture being recorded will not be recorded.
- It will be recorded in following categories for certain Recording Modes. A motion picture recording matching each Recording Mode will be performed for the ones not listed below.

Selected Recording Mode	Recording Mode while recording motion picture
<ul style="list-style-type: none"> • Programme AE Mode • Aperture-Priority AE Mode • Shutter-Priority AE Mode • Manual Exposure Mode • [SPORTS] • [PANORAMA ASSIST], [PET], [FLASH BURST], [FIREWORKS], [PHOTO FRAME] in Scene Mode 	Normal motion picture
<ul style="list-style-type: none"> • [OUTDOOR PORTRAIT], [INDOOR PORTRAIT] in [PORTRAIT] • [BABY1]/[BABY2] in Scene Mode 	Portrait Mode
<ul style="list-style-type: none"> • [NIGHT PORTRAIT] • [STARRY SKY] in Scene Mode 	Low Light Mode

Recording still pictures while recording motion pictures

Still pictures can be recorded even while recording a motion picture. (simultaneous recording)

During motion picture recording, press the shutter button fully to record a still picture.

- The picture is saved with the following conditions.

[AVCHD]	Picture size	[MP4]	Picture size
[PUSH]/[FSH]/[SH]	3.5 M (16:9)	[FHD]/[HD]	3.5 M (16:9)

- Pictures can be taken in burst mode while recording a motion picture.
- The burst speed while recording motion pictures is limited to the following.
 - [2] and [5] / [5AF] cannot be set. Setting these will automatically switch to [2] and [5].
 - [12], [40] or [60] cannot be set. Setting these will automatically switch to [10].

Note

- During motion picture recording, if you press the shutter button halfway, the camera will refocus and the refocus movement will be recorded to the motion picture being recorded. To prioritise the motion picture image, recording still pictures by fully pressing the shutter button, or creating still pictures after motion picture recording is recommended. (P43)
- Picture size and number of recordable pictures are displayed by pressing the shutter button halfway.
- Recording of motion picture will continue after taking the still picture.
- Recording is performed by the electronic shutter, so the recorded picture may appear warped.
- The quality of pictures taken with simultaneous recording may differ compared to normal [3.5M] pictures.
- You can record up to 40 pictures per motion picture recording.
- Only JPEG images are recorded when [QUALITY] is set to [RAW], [RAW] or [RAW]. (When set to [RAW] or [RAW], still pictures will be recorded in [QUALITY] of [RAW].)
- The flash setting is fixed to [OFF].**
- Zooming may stop when a picture is recorded while zooming.
- Only one picture is recorded when Auto Bracket or White Balance Bracket is set.
- Simultaneous recording is not possible in the following cases:
 - When [REC MODE] is set to [VGA] in [MP4]
 - In [HIGH SPEED VIDEO] in Scene Mode
 - In Creative Video Mode

Playing Back Pictures ([NORMAL PLAY])

Press [▶].

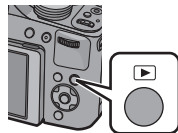

■ To finish playback

Press [▶] again, press the motion picture button or press the shutter button halfway.

Note

- This camera complies with the DCF standard "Design rule for Camera File system" established by JEITA "Japan Electronics and Information Technology Industries Association" and with Exif "Exchangeable Image File Format". Files which do not comply with the DCF standard cannot be played back.
- The lens barrel retracts about 15 seconds after switching from Recording Mode to Playback Mode.
- Pictures recorded with other camera may not be able to play back on this unit.

Selecting a picture

Press ◀ or ▶.

◀: Play back the previous picture

▶: Play back the next picture

(A) File number

(B) Picture number

- Speed of picture forwarding/rewinding changes depending on the playback status.
- If you press and hold ◀/▶, you can play back the pictures in succession.

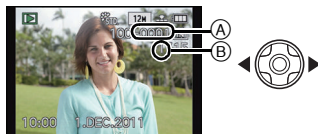

Displaying Multiple Screens (Multi Playback)

Rotate the zoom lever towards [] (W).

1 screen → 12 screens → 30 screens → Calendar screen display

(C) Number of the selected picture and the total number of recorded pictures

- Rotate the zoom lever towards [Q] (T) to return to the previous screen.
- The side lever cannot be used for Multi Playback.
- Pictures displayed using [!] cannot be played back.

■ To return to normal playback

Press ▲/▼/◀/▶ to select a picture and then press [MENU/SET].



Using the Playback Zoom

Rotate the zoom lever towards [Q] (T).

1× → 2× → 4× → 8× → 16×

- When you rotate the zoom lever towards [Q] (W) after enlarging the picture, the magnification becomes lower.
- When you change the magnification, the zoom position indication (A) appears for about 1 second, and the position of the enlarged section can be moved by pressing ▲/▼/◀/▶.
- The more a picture is enlarged, the more its quality deteriorates.
- The side lever cannot be used for Playback Zoom.

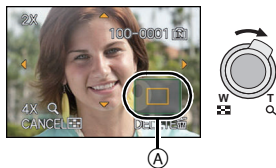

Switching the displayed image while maintaining the Playback Zoom

You can switch the displayed image while maintaining the same zoom magnification and zoom position for the Playback Zoom.

Rotating the rear dial to select the picture during Playback Zoom.

- The zoom position returns to the centre in the following images.
 - Images with different aspect ratios
 - Images with different numbers of recorded pixels
 - Images with a different rotation direction (when [ROTATE DISP.] is set to [ON])

Enlarge the focus point (display focus point)

This unit will remember the focus point during the recording, and it can be enlarged with that point as a centre.

Press [FOCUS] during image playback.

- Focus point may not be the centre of enlargement when it is at the edge of the image.
- It will return to the original enlargement if [FOCUS] is pressed again.
- Following pictures cannot be enlarged because there is no focus point:
 - Picture that was taken without focusing
 - Picture that was taken with Manual Focus
 - Picture that was taken with a different camera

Playing Back Motion Pictures

This unit was designed to play motion pictures using the AVCHD, MP4 and QuickTime Motion JPEG formats.

Press ◀▶ to select a picture with a motion picture icon (such as [MP4] [AVCHD] [MJPEG]), and then press ▲ to play back.

Ⓐ Motion picture icon

Ⓑ The motion picture recording time

- When playing back high speed motion pictures, select pictures with the high speed motion picture icon [HS].
- After playback starts, the elapsed playback time is displayed on the screen.
For example, 8 minutes and 30 seconds is displayed as [8m30s].
- Some information (recording information, etc.) is not displayed for motion pictures recorded in [AVCHD].



■ Operations performed during Motion Picture Playback

The cursor displayed during playback is the same as ▲/▼/◀▶.

▲	Play/Pause	
▼	Stop	
◀	Fast rewind* Frame-by-frame rewind (while pausing)	
▶	Fast forward* Frame-by-frame forward (while pausing)	
[W]	Reduce volume level	
[T]	Increase volume level	

* The fast forward/rewind speed increases if you press ▶/◀ again.

Note

- When using a high capacity card, it is possible that fast rewinding may be slower than usual.
- To playback the motion pictures recorded by this unit on a PC, use the "QuickTime" or the "PHOTOfunSTUDIO" software on the CD-ROM (supplied).
- Motion pictures recorded with other camera may not be able to play back on this unit.
- When playing back high speed motion pictures, the motion picture recording time differs to the actual playback time.
- Motion pictures recorded with [MINIATURE EFFECT] in Creative Control Mode play back at approximately 8 times speed.

Creating Still Pictures from a Motion Picture

You can create a single still picture from a recorded motion picture.

1 Press **▲** to pause motion picture playback.

2 Press **[MENU/SET]**.

- Confirmation screen is displayed. It is executed when **[YES]** is selected.
Exit the menu after it is executed.

 **Note**

- The picture is saved with the following recording sizes.

[AVCHD]	Picture size	[MP4]	Picture size
[PSH]/[FSH]/[SH]	2 M (16:9)	[FHD]/[HD]	2 M (16:9)
		[VGA]	0.3 M (4:3)
Motion JPEG		Picture size	
[QVGA] ([HIGH SPEED VIDEO])		0.3 M (4:3)	

- You may not be able to save still pictures from a motion picture taken on other equipment.
- Still pictures created from a motion picture may be coarser than with normal picture quality.

Deleting Pictures

Once deleted, pictures cannot be recovered.

- Pictures on the built-in memory or the card, which are being played back will be deleted.
- Pictures that are not in the DCF standard or those that are protected cannot be deleted.

Press [▶].

To delete a single picture

Select the picture to be deleted, and then press [🗑].

- Confirmation screen is displayed.
Picture is deleted by selecting [YES].

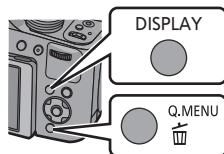

To delete multiple pictures (up to 100) or all the pictures

1 Press [🗑️].

2 Press ▲/▼ to select [DELETE MULTI] or [DELETE ALL] and then press [MENU/SET].

- [DELETE ALL] → Confirmation screen is displayed. Pictures are deleted by selecting [YES].
- It is possible to delete all pictures except the ones set as favourite when [ALL DELETE EXCEPT ★] is selected with the [DELETE ALL] set.

3 (When [DELETE MULTI] is selected) Press ▲/▼/◀/▶ to select the picture, and then press [DISPLAY] to set. (Repeat this step.)

- [🗑️] appears on the selected pictures. If [DISPLAY] is pressed again, the setting is cancelled.

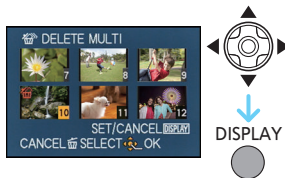

4 (When [DELETE MULTI] is selected) Press [MENU/SET].

- Confirmation screen is displayed. Pictures are deleted by selecting [YES].

Note





- Burst picture group (pictures with the burst icon [📷]) will be treated as a single picture. Deleting the burst picture group will delete all pictures in the group. (P132)
- Do not turn the camera off while deleting. Use a battery with sufficient battery power or the AC adaptor (optional).
- Depending on the number of pictures to be deleted, it may take some time to delete them.

Setting the Menu

The camera comes with menus that allow you to choose the settings for taking pictures and playing them back as you like and menus that enable you to have more fun with the camera and use it more easily.

In particular, the [SETUP] menu contains some important settings relating to the camera's clock and power. Check the settings of this menu before proceeding to use the camera.

■ Types of menus

Menu	Description of settings
 [REC] (P108 to 127)	This menu lets you set the Colouring, Sensitivity, Aspect Ratio, Number of pixels and other aspects of the pictures you are recording.
 [MOTION PICTURE] (P128 to 131)	This menu lets you set the [REC MODE], [REC QUALITY], and other aspects for motion picture recording.
MODE [PLAYBACK MODE] (P135 to 139)	This menu lets you select the setting of the playback methods such as playback or slide show of only the pictures set as [FAVORITE].
 [PLAYBACK] (P140 to 155)	This menu lets you set the Protection, Cropping or Print Settings, etc. of recorded pictures.
 [SETUP] (P50 to 61)	This menu lets you perform the clock settings, select the operating beep tone settings and set other settings which make it easier for you to operate the camera.

■ Switching to other menus

e.g.: Switching to the [SETUP] menu from [REC] Mode menu

1 Press [MENU/SET].

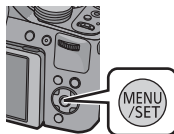

2 Press ◀.



3 Press ▼ or rotate the rear dial to select the [SETUP] menu icon [⌂].



4 Press ▶ or the rear dial.

- Select a menu item next and set it.



Setting menu items

- If you set [MENU RESUME] (P60) in the [SETUP] menu to [ON], the screen shows the last selected menu item when the camera was turned off.

Example: In the [REC] menu, change [AF MODE] from [□] (1-area-focusing) to [👤] (Face Detection)*

* When the focus selector switch is set to [AF] in Programme AE Mode.

1 Press [MENU/SET].

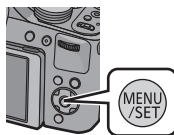

2 Press ▲/▼ or rotate the rear dial to select the menu item.

- Select the item at the very bottom, and press ▼ or rotate the rear dial right to move to the next screen.

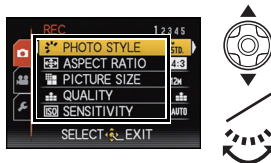

3 Press ► or the rear dial.

- Depending on the menu item, its setting may not appear or it may be displayed in a different way.

4 Press ▲/▼ or rotate the rear dial to select the settings.



5 Press [MENU/SET] or the rear dial to set.

■ Close the menu

Press [MENU/SET] or press the shutter button halfway.

📌 Note

- There are functions that cannot be set or used depending on the modes or menu settings being used on the camera due to the specifications.

Using the Quick Menu

By using the Quick Menu, some of the menu settings can be easily found.

- The features that can be adjusted using Quick Menu are determined by the mode or a display style the camera is in. Items that cannot be used are displayed in grey.

1 Press [Q.MENU] when recording.



2 Press ▲/▼/◀/▶ to select the menu item and the setting and then press [MENU/SET] to close the menu.

- You can set the following items in detail by pressing [DISPLAY].
[WHITE BALANCE]/[AF MODE]

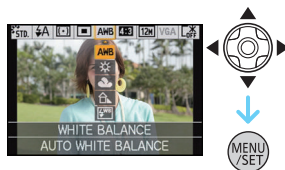

About the Setup Menu

[CLOCK SET], [ECONOMY] and [AUTO REVIEW] are important items. Check their settings before using them.

For details on how to select the [SETUP] menu settings, refer to P48.

⊖ [CLOCK SET]	—
---------------	---

- Refer to P23 for details.



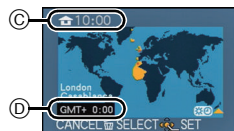
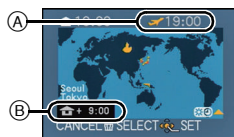











 [WORLD TIME]	<p>Set the time in your home area and travel destination. You can display the local times at the travel destinations and record them on the pictures you take.</p>
	<p>After selecting [DESTINATION] or [HOME], press ◀/▶ to select an area, and press [MENU/SET] to set.</p> <ul style="list-style-type: none"> • Set [HOME] first thing after purchasing. [DESTINATION] can be set after setting up [HOME]. <p>✈ [DESTINATION]: Travel destination area</p> <ul style="list-style-type: none"> (A) Current time of the destination area (B) Time difference from home area <p>🏠 [HOME]: Your home area</p> <ul style="list-style-type: none"> (C) Current time (D) Time difference from GMT (Greenwich Mean Time)



- Setup/cancel of summer time [☀/☁] can be performed by pressing ▲ at the time the area is selected.
- The daylight saving time setting for the home area does not advance the current time. Advance the clock setting by one hour.
- If you cannot find the travel destination in the areas displayed on the screen, set by the time difference from the home area.

 [TRAVEL DATE]	Departure date and return date of the travel as well as the name of the travel destination can be set. You can display the number of days that have passed when playing back the pictures and stamp it on the recorded pictures with [TEXT STAMP] (P144).	
	[TRAVEL SETUP]:	
	[OFF]: Elapsed days are not recorded. [SET]: Departure date and return date are set. Elapsed days (how many days after) of the travel are recorded.	
	<ul style="list-style-type: none"> • The travel date is automatically cancelled if the current date is after the return date. If the [TRAVEL SETUP] is set to [OFF], [LOCATION] will be also set to [OFF]. 	
	[LOCATION]:	
	[OFF]	
	[SET]: Travel destination is recorded at the time of recording.	
	<ul style="list-style-type: none"> • For details on how to enter characters, refer to “Entering Text” on P107. 	

- The number of days that have passed since the departure date can be printed out using the “PHOTOfunSTUDIO” bundled software on the CD-ROM (supplied).
- The travel date is calculated using the date in the clock setting and the departure date you set. If you set [WORLD TIME] to the travel destination, the travel date is calculated using the date in the clock setting and the travel destination setting.
- The travel date setting is memorised even if the camera is turned off.
- The number of days that have passed since the departure date is not recorded before the departure date.
- [TRAVEL DATE] cannot be set for motion pictures recorded with [AVCHD].
- [LOCATION] cannot be recorded when taking motion pictures.
- [TRAVEL DATE] cannot be set in the Intelligent Auto Mode. Setting of other Recording Mode will be reflected.



●●) [BEEP]	This allows you to set the beep and shutter sound.	
	●●) [BEEP LEVEL]:  [Muted]  [Low]  [High]	 [SHUTTER VOL.]:  [Muted]  [Low]  [High]
	 [BEEP TONE]:  [1] /  [2] /  [3]	 [SHUTTER TONE]:  [1] /  [2] /  [3]

 [VOLUME]	Adjust the volume of the speaker to any of 7 levels.
--	--

- When you connect the camera to a TV, the volume of the TV speakers does not change.

 [CUST. SET MEM.]	Up to 3 current camera settings can be registered as custom settings.
	[C 1]/[C 2]/[C 3]

- Refer to P100 for details.

 [Fn BUTTON SET]	Certain of the menus can be assigned to the ▼ button. You may find it convenient to register a menu that you often use.
	[PHOTO STYLE]/[ASPECT RATIO]/[QUALITY]/ [METERING MODE]/[WHITE BALANCE]/[I.DYNAMIC]/ [GUIDE LINE]/[ REC AREA]/[REMAINING DISP.]

- Refer to P108 for details about the [REC] Mode menu.

 [SIDE LEVER]	Switches the function of the side lever to zoom or to adjust focus when the unit is set to Manual Focus.
	[ZOOM]: Control the zoom by sliding the side lever. (P64) [FOCUS]: Adjusts the focus when the unit is set to Manual Focus. (P73) Sliding the side lever when AF is locked (when the shutter button is pressed halfway, or AF is locked with [AF/AE LOCK]) will slightly adjust the focus when the unit is set to Auto Focus.

- The focus cannot be slightly adjusted with AF locked when recording motion pictures in Intelligent Auto Mode.

 [LCD Display]/ [VIEWFINDER]	Brightness, colour, or red or blue tint of the LCD monitor/viewfinder is adjusted.
	<ol style="list-style-type: none"> Select the settings by pressing ▲/▼, and adjust with ◀/▶ or the rear dial. Press [MENU/SET] to set.

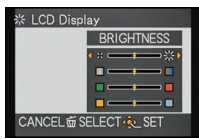

- It will adjust the LCD monitor when the LCD monitor is in use, and the viewfinder when the viewfinder is in use.
- Some subjects may appear differently from actuality on the LCD monitor/viewfinder. However, this does not affect the recorded pictures.

LCD [LCD MODE]	These menu settings make it easier to see the LCD monitor when you are in bright places.	
	<p>[OFF]</p> <p>[A]* [AUTO POWER LCD]*: The brightness is adjusted automatically depending on how bright it is around the camera.</p> <p>[*] [POWER LCD]: The LCD monitor becomes brighter and easier to see even when taking pictures outdoors.</p> <p>* Can be set only when Recording Mode is set.</p>	

- The brightness of the pictures displayed on the LCD monitor is increased so some subjects may appear differently from actuality on the LCD monitor. However, this does not affect the recorded pictures.
- The LCD monitor automatically returns to normal brightness after 30 seconds when recording in Power LCD Mode. Press any button to make the LCD monitor bright again.
- The number of recordable pictures decreases in [LCD MODE].

[GUIDE LINE]	Set the pattern of the guidelines displayed when taking pictures. You can also set whether or not to have the recording information displayed when the guidelines are displayed.	
	[REC. INFO.]: [OFF]/[ON]	[PATTERN]: [][]/[][]

- When you align the subject on the horizontal and vertical guidelines or the cross point of these lines, you can take pictures with well-designed composition by viewing the size, the slope and the balance of the subject.
- The [PATTERN] setting is fixed to [][] in the Intelligent Auto Mode.
- In [PHOTO FRAME] in Scene Mode, the guideline is not displayed.

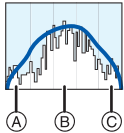

 [HISTOGRAM]	This allows you to set either to display or not display the histogram.
	<p>[OFF]/[ON]</p> <p>A Histogram is a graph that displays brightness along the horizontal axis (black to white) and the number of pixels at each brightness level on the vertical axis.</p> <p>It allows you to easily check a picture's exposure.</p>  <p>Ⓐ dark Ⓑ optimal Ⓒ bright</p>

• **When the recorded picture and the histogram do not match each other under the following conditions, the histogram is displayed in orange.**

- When the Manual Exposure Assistance is other than $[\pm 0 \text{ EV}]$ during exposure compensation or in the Manual Exposure Mode
- When the flash is activated
- In [STARRY SKY] or [FIREWORKS] in Scene Mode
- When the flash is closed
 - When the brightness of the screen is not correctly displayed in dark places
 - When the exposure is not adequately adjusted
- The histogram is an approximation in Recording Mode.
- The histogram of a picture may not match in Recording Mode and Playback Mode.
- The histogram displayed in this camera does not match histograms displayed by picture editing software used in PCs etc.
- Histograms are not displayed in the following cases.
 - Intelligent Auto Mode
 - Multi Playback
 - Playback Zoom
 - When recording motion pictures
 - In [PHOTO FRAME] in Scene Mode
 - Calendar Search
 - When HDMI mini cable is connected

 [REC AREA]	Angle of view for motion picture recording can be checked.
	[OFF]/[ON]

- Motion picture recording area display is only an approximation.
- Recording area display may disappear when zooming to Tele depending on the picture size setting.
- It will be fixed to [OFF] during the Intelligent Auto Mode.

 [REMAINING DISP.]	This will switch display between the number of recordable pictures and available recording time.
	 [REMAINING SHOTS]: This will display the number of recordable pictures for still pictures.  [REMAINING TIME]: This will display the available recording time for motion pictures.

 [HIGHLIGHT]	When the Auto Review function is activated or when playing back, white saturated areas appear blinking in black and white.
	[OFF]/[ON]

- If there are any white saturated areas, we recommend compensating the exposure towards negative (P76) referring to the histogram and then taking the picture again. It may result in a better quality picture.
- There may be white saturated areas if the distance between the camera and the subject is too close when taking pictures with the flash.
- Highlighting does not work during Multi Playback, Calendar Search, Playback Zoom, or Motion Picture Playback.



[OFF]**[ON]**

 [LENS RESUME]	It is possible to memorise the zoom position and the MF (Manual Focus) position when the power is switched [OFF].
	[ZOOM RESUME]: It will automatically return to the zoom position when the power was switched [OFF], next time you turn the power [ON]. [OFF]/[ON]
	[MF RESUME]: It will memorise the MF position set with the Manual Focus. It will resume the memorised Manual Focus position when you return to Manual Focus Recording. [OFF]/[ON]

- MF position will be memorised in the following cases:
 - Turning the camera off
 - When switching to a type of focus other than Manual Focus
 - When switched to Playback Mode
- Zoom position will be set all the way to wide when the [ZOOM RESUME] is set to [OFF].
- When [MF RESUME] is set to [OFF], MF position will be the distance focused at the time of recording in Manual Focus.
- Depending on the recording conditions, the memorised MF positions and resumed MF positions might be different.

MF _Q [MF ASSIST]	In Manual Focus, the screen to facilitate focusing on the subject is displayed.
	[OFF] [ON]: The centre of the screen is enlarged over the whole screen.

- Refer to [P74](#) for details.

ECO [ECONOMY]	You can conserve the battery life by setting these menus. Also, it will turn off the LCD monitor automatically when not in use to prevent discharge of the battery.
	 [SLEEP MODE]: The camera is automatically turned off if the camera has not been used for the time selected on the setting. [OFF]/[2MIN.]/[5MIN.]/[10MIN.]
	 [AUTO LCD OFF]: The LCD monitor is automatically turned off if the camera has not been used for the time selected on the setting. [OFF]/[15SEC.]/[30SEC.]

- Press the shutter button halfway or turn the camera off and on to cancel [SLEEP MODE].
- [SLEEP MODE] is set to [5MIN.] in the Intelligent Auto Mode.
- [SLEEP MODE] is fixed to [2MIN.] when [AUTO LCD OFF] is set to [15SEC.] or [30SEC.].
- Press any button to turn on the LCD monitor again.
- [SLEEP MODE] does not work in the following cases.
 - When using the AC adaptor
 - When connecting to a PC or a printer
 - When recording or playing back motion pictures
 - During a slide show
 - [AUTO DEMO]
- [AUTO LCD OFF] does not work in the following cases.
 - When using the AC adaptor
 - When connecting to a PC or a printer
 - Intelligent Auto Mode
 - While the Self-timer is set
 - When recording or playing back motion pictures
 - During a slide show
 - While the menu screen is displayed
 - [AUTO DEMO]

 [PLAY ON LCD]	If you selected the Viewfinder in a Recording Mode, the display will automatically switch to the LCD monitor when playing back the pictures.
	<p>[OFF]</p> <p>[ON]: The LCD monitor is turned on when switching from Recording Mode to Playback Mode. You can save the time it would take to switch the display to the LCD monitor even when using the Viewfinder to record.</p>

 [AUTO REVIEW]	Set the length of time that the picture is displayed after taking the still picture.
	<p>[OFF]</p> <p>[1SEC.]</p> <p>[2SEC.]</p> <p>[HOLD]: The pictures are displayed until one of the buttons is pressed.</p>





- [AUTO REVIEW] is activated regardless of its setting in the following cases.
 - When using Auto Bracket
 - [HANDHELD NITE SHOT] in [NIGHT PORTRAIT]
 - [FLASH BURST] in Scene Mode
 - During the Burst Mode
- In Intelligent Auto Mode or [PHOTO FRAME] in Scene Mode, the Auto Review function is fixed to [2SEC.].
- [AUTO REVIEW] does not work when recording motion pictures.

 [NO.RESET]	Reset the file number of the next recording to 0001.
---	--

- The folder number is updated and the file number starts from 0001.
- A folder number between 100 and 999 can be assigned.
When the folder number reaches 999, the number cannot be reset. We recommend formatting the card (P60) after saving the data on a PC or elsewhere.
- To reset the folder number to 100, format the built-in memory or the card first and then use this function to reset the file number.
A reset screen for the folder number will then appear. Select [YES] to reset the folder number.

 [RESET]	The [REC] or [SETUP] menu settings are reset to the initial settings.
--	---

- When the [RESET] setting is selected during recording, the operation that resets the lens is also performed at the same time. You will hear the sound of the lens operating but this is normal and not indicative of malfunctioning.
- When the Recording Mode settings are reset, data registered with [FACE RECOG.] will be also reset, too.
- When [SETUP] menu settings are reset, the following settings are also reset. In addition, [ROTATE DISP.] is set to [ON].
 - The birthday and name settings for [BABY1]/[BABY2] and [PET] in Scene Mode.
 - The [TRAVEL DATE] setting. (Departure date, return date, destination)
 - The [WORLD TIME] setting.
 - The [CUST. SET MEM.] setting.
 - Position memorised in [LENS RESUME]/[MENU RESUME].
- The folder number and the clock setting are not changed.

 [USB MODE]	Select the USB communication system after or before connecting the camera to your PC or your printer with the USB connection cable (supplied).
	 [SELECT ON CONNECTION]: Select either [PC] or [PictBridge(PTP)] if you connected the camera to a PC or a printer supporting PictBridge.
	 [PictBridge(PTP)]: Set after or before connecting to a printer supporting PictBridge.
	 [PC]: Set after or before connecting to a PC.

 [VIDEO OUT]	Set to match the colour television system in each country.
	[NTSC]: Video output is set to NTSC system. [PAL]: Video output is set to PAL system.

- This will work when the AV cable (optional) or HDMI mini cable (optional) is connected.

 [TV ASPECT]	Set to match the type of TV.
	[16:9]: When connecting to a 16:9 screen TV. [4:3]: When connecting to a 4:3 screen TV.

- This will work when the AV cable (optional) is connected.

HDMI [HDMI MODE]	Set the format for the HDMI output when playing back on the HDMI compatible high definition TV connected with this unit using the HDMI mini cable (optional).
	<p>[AUTO]: The output resolution is automatically set based on the information from the connected TV.</p> <p>[1080p]: The progressive method with 1080 available scan lines is used for output.</p> <p>[1080i]: The interlace method with 1080 available scan lines is used for output.</p> <p>[720p]: The progressive method with 720 available scan lines is used for output.</p> <p>[576p]*1/[480p]*2: The progressive method with $576^{*1}/480^{*2}$ available scan lines is used for output.</p>

*1 When [VIDEO OUT] is set to [PAL]

*2 When [VIDEO OUT] is set to [NTSC]

- If the images are not output on the TV when the setting is [AUTO], match with the image format your TV can display, and select number of effective scanning lines. (Please read the operating instructions for the TV.)
- This will work when the HDMI mini cable (optional) is connected.

VIERA Link [VIERA Link]	Set so this unit can be controlled by the remote control of the VIERA by automatically coupling this unit with the VIERA Link compatible equipment using HDMI mini cable (optional).
	<p>[OFF]: Operation is performed with the buttons on this unit.</p> <p>[ON]: Remote control operation of the VIERA Link compatible equipment is enabled. (Not all operations are possible) Button operation of the main unit will be limited.</p>

- This will work when the HDMI mini cable (optional) is connected.
- Refer to [P158](#) for details.

 [3D PLAYBACK]	Setup the output method for 3D pictures.
	<p>[3D]: Set when connecting to a 3D compatible television.</p> <p>[2D]: Set when connecting to a television not compatible with 3D. Set this when you would like to view pictures in 2D (conventional image) on a 3D compatible television.</p>

- This will work when the HDMI mini cable (optional) is connected.
- Refer to [P160](#) for the method to playback 3D pictures in 3D.

 [SCENE MENU]	Set the screen that is displayed when the mode dial is set to [M] , [Z] , [X] , [D] , [A] and [SCN] .
	<p>[OFF]: The recording screen in the currently selected Advanced Scene Mode or Scene Mode appears.</p> <p>[AUTO]: The Advanced Scene Mode or Scene Mode menu screen appears.</p>

 [MENU RESUME]	The last operated menu position is saved even if the camera is turned off.
	[OFF]/[ON]

 [VERSION DISP.]	It is possible to check which version of firmware is on the camera.
--	---

 [FORMAT]	The built-in memory or card is formatted. Formatting irretrievably deletes all the data so check the data carefully before formatting.
---	--

- Use a battery with sufficient battery power or the AC adaptor (optional) when formatting. Do not turn the camera off during formatting.
- If a card has been inserted, only the card is formatted. To format the built-in memory, remove the card.
- If the card has been formatted on a PC or other equipment, format it on the camera again.
- It may take longer to format the built-in memory than the card.
- If you cannot format, contact the dealer or your nearest Service Centre.

 [LANGUAGE]	Set the language displayed on the screen.
---	---

- If you set a different language by mistake, select [] from the menu icons to set the desired language.

DEMO [DEMO MODE]	Displays the amount of jitter the camera has detected. (([STABILIZER DEMO.]]) The camera's features are displayed as slide shows. (([AUTO DEMO]))
	<p>[STABILIZER DEMO.]</p> <p>(A) Amount of jitter (B) Amount of jitter after correction</p> <p>[AUTO DEMO]: [OFF]/[ON]</p>

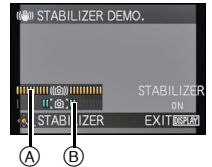

- The Stabilizer function is switched between [ON] and [OFF] every time [MENU/SET] is pressed during the [STABILIZER DEMO.].
- [STABILIZER DEMO.] is an approximation.
- [AUTO DEMO] is not output to the television.
- Press [MENU/SET] to close [AUTO DEMO].

About the LCD Monitor/Viewfinder

Press [DISPLAY] to change.

- When the menu screen appears, the [DISPLAY] button is not activated. During Playback Zoom, while playing back Motion Pictures and during a Slide Show, you can only select (E) or (G).

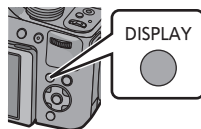

In Recording Mode

- (A) Normal display*1, 2
- (B) No display
- (C) No display (Recording guideline)*1
- (D) Out-of-frame display*2, 3

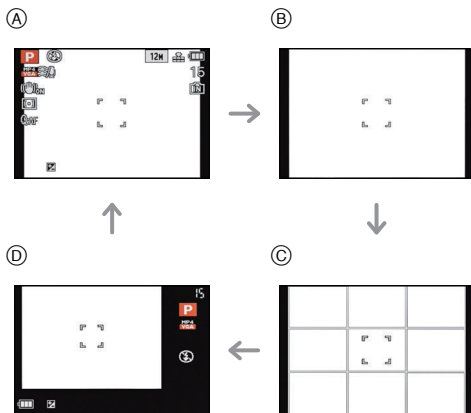

In Playback Mode

- (E) Normal display
- (F) Display with recording information*1
- (G) No display*4

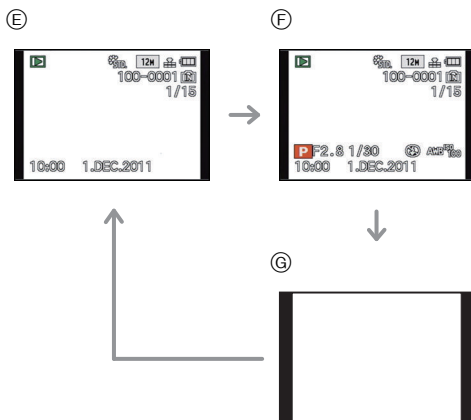

- *1 If the [HISTOGRAM] in [SETUP] menu is set to [ON], histogram will be displayed.
- *2 You can switch between available recording time and number of recordable pictures by setting [REMAINING DISP.] in [SETUP] menu.
- *3 When the number of pictures remaining is more than 1000 or the time remaining in recording motion pictures is more than 1000 seconds, [+9999] is displayed.
- *4 Name of the registered person in [FACE RECOG.] is displayed when [DISPLAY] is pressed.



Note

- In Intelligent Auto Mode, you cannot switch to out-of-frame display.

■ Out-of-frame display

Recording information is displayed on the bottom and right edges of the screen. You can therefore concentrate on the subject when taking pictures without being obstructed by information displayed on the screen.

Applicable modes:           

Using the Zoom

Using the Optical Zoom/Using the Extra Optical Zoom (EZ)/Using the Intelligent Zoom/Using the Digital Zoom

You can zoom-in to make people and objects appear closer or zoom-out to record landscapes in wide angle. To make subjects appear even closer (maximum of 46.9×), do not set the picture size to the highest setting for each aspect ratio (**4:3** / **3:2** / **16:9** / **1:1**).

To make subjects appear closer use (Tele)

Rotate the zoom lever towards Tele.



To make subjects appear further away use (Wide)

Rotate the zoom lever towards Wide.



■ Changing the zoom speed

You can operate the zoom at 2 speeds depending on the rotation angle of the zoom lever.

The zoom speed becomes slower when the rotation angle is small and the zoom speed becomes faster when the rotation angle is large.

- (A) Fast
- (B) Slow

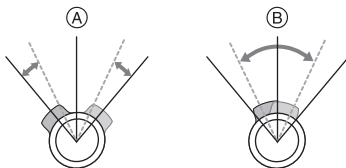

■ Storing the zoom position (Zoom resume)

- Refer to [P55](#) for details.

■ Control the zoom with the side lever

Using the side lever to control the zoom when taking pictures with the Viewfinder is useful for reducing shaking as the camera can be kept stable.

Using the side lever can also increase techniques used for taking pictures.

- When controlling the zoom with the side lever, set [SIDE LEVER] in the [SETUP] menu to [ZOOM]. ([P52](#))
- You can operate the zoom at 2 speeds. The zoom speed becomes slower when the sliding distance is small and the zoom speed becomes faster when the sliding distance is large.
- You cannot use the zoom lever and the side lever simultaneously.

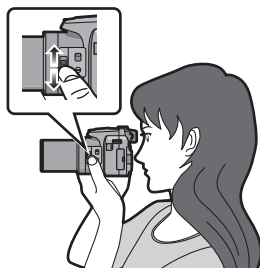



To make subjects appear closer use (Tele)

Slide the side lever towards Tele.

To make subjects appear further away use (Wide)

Slide the side lever towards Wide.

■ Types of zooms

Feature	Optical Zoom	Extra Optical Zoom (EZ)
Maximum magnification	24×	46.9×*
Picture quality	No deterioration	No deterioration
Conditions	None	[PICTURE SIZE] with [FZ] (P110) is selected.
Screen display		 A [EZ] is displayed.

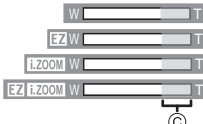
Feature	Intelligent Zoom	Digital Zoom
Maximum magnification	Approximately 1.3 times the Optical Zoom or Extra Optical Zoom	4 times the Optical Zoom, Extra Optical Zoom, or Intelligent Zoom
Picture quality	No noticeable deterioration	The higher the magnification level, the greater the deterioration.
Conditions	[I.RESOLUTION] (P124) on the [REC] menu is set to [i.ZOOM].	[DIGITAL ZOOM] (P124) on the [REC] menu is set to [ON].
Screen display	 B [i.ZOOM] is displayed.	 C The Digital Zoom range is displayed.

• When using the zoom function, an estimate of the focus range will appear in conjunction with the zoom display bar. [Example: 0.3 m (0.99 ft.) – ∞]

* The magnification level differs depending on [PICTURE SIZE] and [ASPECT RATIO] setting.

 **Note**

- The indicated zoom magnification is an approximation.
- “EZ” is an abbreviation of “Extra Optical Zoom”. It is possible to take more magnified pictures with the optical zoom.
- The lens barrel extends or retracts according to the zoom position. Take care not to interrupt the motion of the lens barrel while the zoom lever is rotated.
- When you rotate the zoom lever, you may hear some sound from the camera or the camera may shake. This is not a malfunction.
- When using the Digital Zoom, we recommend using a tripod and the Self-timer (P75) for taking pictures.
- The Intelligent Zoom cannot be used in the following cases.
 - In [MOTION DEBLUR] in Intelligent Auto Mode
 - When burst speed is set to [40] or [60]
 - In [PIN HOLE] in Creative Control Mode
 - In [HANDHELD NITE SHOT] in [NIGHT PORTRAIT]
 - In [HIGH SENS.], [FLASH BURST] or [3D PHOTO MODE] in Scene Mode
- The Extra Optical Zoom cannot be used in the following cases.
 - In [MOTION DEBLUR] in Intelligent Auto Mode
 - When burst speed is set to [40] or [60]
 - In [PIN HOLE] in Creative Control Mode
 - In [HIGH SENS.], [FLASH BURST], [PHOTO FRAME], [HIGH SPEED VIDEO] or [3D PHOTO MODE] in Scene Mode
 - When recording motion pictures
 - When [QUALITY] is set to [RAW], [RAW] or [RAW]
- [DIGITAL ZOOM] cannot be used in the following cases.
 - In Intelligent Auto Mode
 - When burst speed is set to [40] or [60]
 - In [PIN HOLE], [FILM GRAIN] or [MINIATURE EFFECT] in Creative Control Mode
 - In [HANDHELD NITE SHOT] in [NIGHT PORTRAIT]
 - In [HIGH SENS.], [FLASH BURST], [PHOTO FRAME], [HIGH SPEED VIDEO] or [3D PHOTO MODE] in Scene Mode
 - When [QUALITY] is set to [RAW], [RAW] or [RAW]

Applicable modes:

Taking Pictures using the Flash

(A) To open the flash
Press the flash open button.

(B) To close the flash
Press the flash until it clicks.

- Be sure to close the flash when not in use.
- The flash setting is fixed to while the flash is closed.

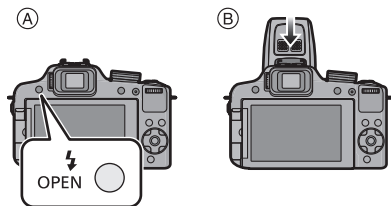

Note

- Be careful not to catch a finger when closing a flash bulb.

Switching to the appropriate flash setting

Set the flash to match the recording.

- Open the flash.

1 Select [FLASH] in the [REC] Mode menu. (P48)

2 Press / to select a mode and then press [MENU/SET].

- Exit the menu after it is set.

Item	Description of settings
⚡A: AUTO	The flash is automatically activated when the recording conditions make it necessary.
⚡A👁️ : AUTO/Red-Eye Reduction*	The flash is automatically activated when the recording conditions make it necessary. It is activated once before the actual recording to reduce the red-eye phenomenon (eyes of the subject appearing red in the picture) and then activated again for the actual recording. • Use this when you take pictures of people in low lighting conditions.
⚡: Forced flash ON ⚡👁️ : Forced ON/Red-Eye Reduction*	The flash is activated every time regardless of the recording conditions. • Use this when your subject is back-lit or under fluorescent light.
⚡S👁️ : Slow sync./Red-Eye Reduction*	When taking pictures against a dark background landscape, this feature will slow the shutter speed when the flash is activated. Dark background landscape will appear brighter. Simultaneously it reduces the red-eye phenomenon. • Use this when you take pictures of people in front of a dark background.
🚫: Forced flash OFF	The flash is not activated in any recording conditions. • Use this when you take pictures in places where the use of the flash is not permitted.

* The flash is activated twice. The subject should not move until the second flash is activated.

Flash interval depends on the brightness of the subject.

[RED-EYE REMOVAL] (P127) on the [REC] Mode menu is set to [ON], [👁️] appears on the flash icon.





■ The available flash range

- The available flash range is an approximation.

	Wide	Tele
[AUTO] in [SENSITIVITY]	30 cm (0.99 feet) to 9.5 m (31.16 feet) ^{*1}	1.0 m (3.28 feet) to 5.1 m (16.73 feet) ^{*1}

*1 When the [ISO LIMIT SET] (P112) is set to [AUTO].



■ Shutter speed for each flash setting

Flash setting	Shutter speed (Sec.)	Flash setting	Shutter speed (Sec.)
	1/60 ^{*2} to 1/2000th		1 ^{*2} to 1/2000th
			
			
			

*2 It may vary depending on the [MIN. SHTR SPEED] setting.

- In Intelligent Auto Mode, shutter speed changes depending on the identified scene.
- In Advanced Scene Mode and Scene Mode, the shutter speeds will differ from those described above.

Note

- Do not bring the flash too close to objects or close the flash while it is activated. The objects may be discoloured by its heat or lighting.
- Do not close the flash soon after the flash is activated prior to taking pictures due to AUTO/Red-Eye Reduction etc. It causes a malfunction.
- When you take a picture beyond the available flash range, the exposure may not be adjusted properly and the picture may become bright or dark.
- When the flash is being charged, the flash icon blinks red, and you cannot take a picture even when you press the shutter button fully.
- The White Balance may not be properly adjusted if the flash level is insufficient for the subject.
- The flash effect may not be sufficient when using [FLASH BURST] in Scene Mode or when shutter speed is fast.
- **When taking a picture with the flash, we recommend removing the lens hood. In some cases it may not allow the scene to be illuminated properly.**
- It may take time to charge the flash if you repeat taking a picture. Take a picture after the access indication disappears.
- The Red-Eye Reduction effect differs between people. Also, if the subject was far away from the camera or was not looking at the first flash, the effect may not be evident.
- Flash is fixed to  when the [CONVERSION] (P127) is set to  or .

Adjust the flash output

Adjust the flash output when the subject is small, or the reflectivity is very high or low.

- 1 Press **▲** [**FLASH**] several times to display **[FLASH]**, and then press **◀/▶** to set the flash output.

- You can adjust from [-2 EV] to [+2 EV] in steps of [1/3 EV].
- Select [0 EV] to return to the original flash output.



- 2 Press **[MENU/SET]** to close the menu.

Note

- When the flash output is adjusted, the flash output value appears on the upper left of the screen.
- The flash output setting is memorised even if the camera is turned off.
- You cannot set [FLASH] in the following cases.
 - In Intelligent Auto Mode
 - In [EXPRESSIVE], [RETRO], [HIGH KEY], [SEPIA] and [MINIATURE EFFECT] in Creative Control Mode
 - In [SCENERY]
 - In [NIGHT SCENERY], [HANDHELD NITE SHOT] and [ILLUMINATIONS] in [NIGHT PORTRAIT]
 - In [PANORAMA ASSIST], [SUNSET], [FLASH BURST], [STARRY SKY], [FIREWORKS], [AERIAL PHOTO], [HIGH SPEED VIDEO] and [3D PHOTO MODE] in Scene Mode
 - In Creative Video Mode

Applicable modes:       

Taking Close-up Pictures

This mode allows you to take close-up pictures of a subject, e.g. when taking pictures of flowers. You can take pictures of a subject as close as 1 cm (0.04 feet) from the lens by rotating the zoom lever upmost to Wide (1×).

Set the focus selector switch to [AF🌻].

- In AF Macro Mode, [AF🌻] is displayed.

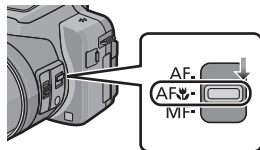

Note

- We recommend using a tripod and the Self-timer.
- We recommend setting the flash to  (close the flash) when you take pictures at close range.
- If the distance between the camera and the subject is beyond the focus range of the camera, the picture may not be properly focused even if the focus indication lights.
- When a subject is close to the camera, the effective focus range is significantly narrowed. Therefore, if the distance between the camera and the subject is changed after focusing on the subject, it may become difficult to focus on it again.
- AF Macro Mode gives priority to a subject close to the camera. Therefore, if the distance between the camera and the subject is far, it takes longer to focus on it.
- When you take pictures at close range, the resolution of the periphery of the picture may decrease slightly. This is not a malfunction.
- If the lens becomes dirty with fingerprints or dust, the lens may not be able to focus on the subject correctly.
- It is not possible to set AF Macro Mode in the following cases.
 - In all Scene Modes except [3D PHOTO MODE]
 - In [HIGH DYNAMIC], [PIN HOLE] and [FILM GRAIN] in Creative Control Mode

Applicable modes:            

Taking Pictures with Manual Focus

Use this function when you want to fix the focus or when the distance between the lens and the subject is determined and you do not want to activate Auto Focus.

1 Set [SIDE LEVER] in the [SETUP] menu to [FOCUS]. (P52)

2 Set the focus selector switch to [MF].

- [MF] is displayed in the upper left of the screen while in Manual Focus Mode.

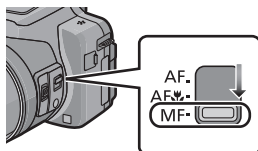

3 Slide the side lever to display focus range on the screen.

- It is also possible to display focus range by pressing the rear dial to select [MF] at the lower right of the screen, and then rotating the rear dial.

4 Slide the side lever to focus on the subject.

Side lever (T): Distant
Side lever (W): Near

A Focus range

- The focus can be adjusted by pressing ◀▶ or rotating the rear dial.
- Using the cursor button is recommended when making slight adjustments.
- When you stop operating the focus adjustment, the focus range will disappear after a few seconds.



■ MF Assist

If [MF ASSIST] (P56) in the [SETUP] menu is set to [ON], when focus is achieved, the MF area (locations that are in focus) is enlarged.

- If you press [MENU/SET] while MF Assist is displayed, the MF area can be moved using ▲/▼/◀/▶. Pressing [MENU/SET] again returns the camera to MF Assist.
- The magnification of the enlarged area can be changed by pressing the rear dial when MF Assist is activated or the MF area is moving.
- Performing the following operation returns the MF area to the centre.
 - Changing the picture size or aspect.
 - Turning the camera off.

Technique for Manual Focus

- ① Focus by sliding the side lever or rotating the rear dial.
- ② Press the cursor button a few times furthermore in the same direction.
- ③ Finely focus on the subject by pressing the cursor button in reverse.

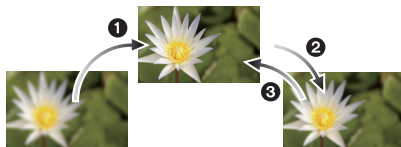

■ Prefocus

This is a technique for focusing in advance on the point the pictures will be taken when it is difficult to focus on the subject with Auto Focus due to its quick motion. (e.g. [PANNING] in Scene Mode)

This function is suitable when the distance between the camera and the subject is certain.

■ One shot AF

You can focus on the subject with Auto Focus by pressing [FOCUS] button during Manual Focus.

This is convenient for prefocus.



Note

- If you use the zoom function after focusing on the subject, focus on the subject again.
- The MF Assist is disabled in the Digital Zoom range or when recording motion pictures.
- The distance to the subject displayed on the screen in Manual Focus is an approximation of the focus position. Use the MF Assist screen for a final check of the focus.
- After cancelling Sleep Mode, focus on the subject again.
- Using MF Assist in combination with AE Lock makes it easy to check the focus.

Applicable modes:       

Taking Pictures with the Self-Timer

1 Press  .

2 Press / to select the item and then press **[MENU/SET]**.

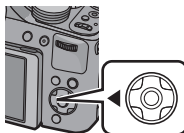

Item	Description of settings
[OFF]	—
[2SEC.]	Picture is taken 2 seconds after shutter is pressed. • When using a tripod etc., this setting is a convenient way to avoid the jitter caused by pressing the shutter button.
[10SEC.]	Picture is taken 10 seconds after shutter is pressed.
[10S / 3PICTURES]	After 10 seconds the camera takes 3 pictures at about 2 second intervals after shutter is pressed.

3 Press the shutter button halfway to focus and then press it fully to take the picture.

- The Self-timer indicator  blinks and the shutter is activated after 10 seconds (or 2 seconds).
- When [10S / 3PICTURES] is selected, the Self-timer indicator blinks again after the first and the second pictures are taken and the shutter is activated 2 seconds after it blinks.

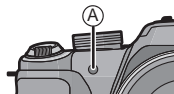
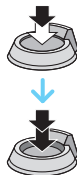

Note

- When you press the shutter button once fully, the subject is automatically focused just before recording. In dark places, the Self-timer indicator will blink and then may turn on brightly operating as an AF Assist Lamp to allow the camera to focus on the subject.
- We recommend using a tripod when recording with the Self-timer.
- Depending on the recording conditions, the recording interval may become more than 2 seconds when [10S / 3PICTURES] is selected.
- It is not possible to set [10S / 3PICTURES] in the following cases.
 - In Intelligent Auto Mode
 - When using Auto Bracket
 - When using White Balance Bracket
 - In [PANORAMA ASSIST], [FLASH BURST] and [PHOTO FRAME] in Scene Mode
 - During the Burst Mode
- Setting of the self-timer cannot be performed in following conditions.
 - In [3D PHOTO MODE] in Scene Mode
 - When recording motion pictures

Applicable modes:            

Compensating the Exposure

Use this function when you cannot achieve appropriate exposure due to the difference in brightness between the subject and the background.

Underexposed



Properly exposed



Overexposed



Compensate the exposure towards positive.

Compensate the exposure towards negative.

1 Press   until [EXPOSURE] appears.

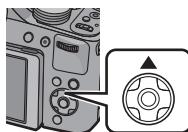

2 Press   to compensate the exposure and then press [MENU/SET].

- The exposure compensation value appears on the screen.
- Select [0 EV] to return to the original exposure.



■ Operate with the rear dial

- 1 Press the rear dial and enable .
- 2 Rotate the rear dial to compensate the exposure.
 - (A) Exposure compensation value



Note

- The set exposure value is memorised even if the camera is turned off.
- The compensation range of the exposure will be limited depending on the brightness of the subject.
- Exposure compensation cannot be used when in [STARRY SKY] in Scene Mode.

Applicable modes:

Taking Pictures Using Auto Bracket

In this mode, 3 pictures are automatically recorded in the selected exposure compensation range each time the shutter button is pressed.

With Auto Bracket ± 1 EV

1st picture



± 0 EV

2nd picture



-1 EV

3rd picture



+1 EV

- 1 Press several times until [AUTO BRACKET] appears.

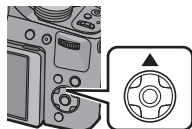

- 2 Press to set the compensation range of the exposure and then press [MENU/SET].

- When you do not use Auto Bracket, select [OFF] (0).



Note

- When Auto Bracket is set, is displayed on the screen.
- When taking pictures using Auto Bracket after setting the exposure compensation range, the pictures taken are based on the selected exposure compensation range. When the exposure is compensated, the exposure compensation value appears on the lower left of the screen.
- The exposure may not be compensated with Auto Bracket depending on the brightness of the subject.
- In Shutter-Priority AE and Manual Exposure, if the shutter speed is set to more than 1 second, Auto Bracket is cancelled.
- is set for the flash when Auto Bracket is set.
- You cannot use the Auto Bracket in following conditions.
 - In [PIN HOLE], [FILM GRAIN] and [MINIATURE EFFECT] in Creative Control Mode
 - In [HANDHELD NITE SHOT] in [NIGHT PORTRAIT]
 - In [PANORAMA ASSIST], [FLASH BURST], [STARRY SKY], [PHOTO FRAME], [HIGH SPEED VIDEO] and [3D PHOTO MODE] in Scene Mode
 - When recording motion pictures

Applicable modes:

Taking Pictures Using Burst Mode

Pictures are taken continuously while the shutter button is pressed.
Burst speed can be selected to match the recording conditions or subjects.

1 Press .

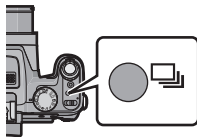

2 Press to select the burst speed and then press [MENU/SET].

- Description of recording conditions suitable for each burst speed is displayed by pressing [DISPLAY].



Burst speed (pictures/second)		Features	Maximum recordable pictures (pictures)
	2	<ul style="list-style-type: none"> • When [] or [] is set, the focus is fixed to the first picture. • When [] or [] is set, the focus is adjusted for each picture. • The exposure and White Balance are adjusted for each picture. 	100
	5.5		
	12	<ul style="list-style-type: none"> • The focus, exposure and White Balance are fixed to the first picture. 	12*
	40	<ul style="list-style-type: none"> • The focus, exposure and White Balance are fixed to the first picture. • Pictures taken in the Burst Mode will be recorded as a single burst picture group. • The range that can be recorded will become smaller when it is set to []. 	50
	60		60

- * If [QUALITY] is set to [], [] or [RAW], the maximum recordable pictures is 11.
• When [] or [] is selected, the picture size setting will become as shown below.

Aspect ratio		
[4:3]	[5M], [3M], [2M], [0.3M]	[2.5M], [0.3M]
[3:2]	[4.5M], [2.5M], [0.3M]	[3M], [0.3M]
[16:9]	[3.5M], [2M], [0.2M]	[3.5M], [0.2M]
[1:1]	[3.5M], [2.5M], [0.2M]	[2M], [0.2M]

 **Note**

- When [2AF] or [65AF] is set, focus prediction will be performed in a possible range to prioritise the burst speed. Therefore, if you try to take a picture of a subject that is moving fast, it may have trouble with focusing or it may take time to focus.
- You can select only [2AF], [2AF], [65AF], [65AF], and [12AF] when in Intelligent Auto Mode.
- [40AF] and [60AF] cannot be used in the following cases.
 - In [NIGHT PORTRAIT], [NIGHT SCENERY] or [ILLUMINATIONS] in [NIGHT PORTRAIT]
 - In [HIGH SENS.] in Scene Mode
- When [40AF] or [60AF] is selected, [QUALITY] can only be set to [S] or [L].
- When [12AF], [40AF] or [60AF] is set, the recording may be brighter or darker from the second picture depending on changes in the brightness of the subject.
- Recording is performed by the electronic shutter when [40AF] or [60AF] is selected, so the recorded picture may appear warped.
- When the Self-Timer is used, the number of recordable pictures in Burst Mode is fixed to 3.
- The burst speed (pictures/second) may become slower depending on the recording environment such as in dark places, if the ISO sensitivity is high etc.
- Burst Mode is not cancelled when the camera is switched off.
-  is set for the flash when Burst is set.
- The Burst Mode cannot be used in the following cases.
 - When the Self-timer is set to [10S / 3PICTURES]
 - In [PIN HOLE] and [MINIATURE EFFECT] in Creative Control Mode
 - In [HANDHELD NITE SHOT] in [NIGHT PORTRAIT]
 - In [PANORAMA ASSIST], [FLASH BURST], [STARRY SKY], [FIREWORKS], [PHOTO FRAME], [HIGH SPEED VIDEO] and [3D PHOTO MODE] in Scene Mode
- Even if recording with [2AF] or [65AF] setting, the focus is not adjusted for each picture when using AF Lock.
- The zoom cannot be used when recording burst pictures.

Applicable modes:

Setting the Light Sensitivity

This allows the sensitivity to light (ISO sensitivity) to be set. Setting to a higher figure enables pictures to be taken even in dark places without the resulting pictures coming out dark.

1 Press ► [ISO].

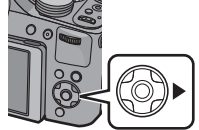

2 Press ▲/▼ to select the ISO sensitivity and then press [MENU/SET] to set.

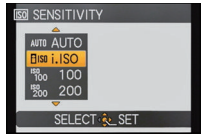

ISO sensitivity	Settings
AUTO	The ISO sensitivity is automatically adjusted according to the brightness. • Maximum [ISO800]*
ISO (Intelligent)	The ISO sensitivity is adjusted according to the movement of the subject and the brightness. • Maximum [ISO1600] (With the flash on [ISO800])*
100/200/400/800/1600/3200	The ISO sensitivity is fixed to various settings. (When the [ISO INCREMENTS] in [REC] Mode menu (P112) is set to [1/3 EV], items of ISO sensitivity that can be set will increase.)

* When the [ISO LIMIT SET] of [REC] Mode menu (P112) is set to anything except [AUTO], it is set automatically within the value set in [ISO LIMIT SET].

	[ISO100] ←	→ [ISO3200]
Recording location (recommended)	When it is light (outdoors)	When it is dark
Shutter speed	Slow	Fast
Noise	Less	Increased
Jitter of the subject	Increased	Less

■ About [ISO] (Intelligent ISO sensitivity control)

The camera detects movement of the subject and then automatically sets the optimum ISO sensitivity and shutter speed to suit the movement of the subject and brightness of the scene to minimise the jitter of the subject.

- The shutter speed is not fixed when the shutter button is pressed halfway. It is continuously changing to match the movement of the subject until the shutter button is pressed fully.



Note

- For the focus range of flash when [AUTO] is set, refer to [P70](#).
- The setting is fixed to [AUTO] in Creative Control Mode.
- Setting items below will be selectable in Creative Video Mode.
[AUTO]/[100]/[200]/[400]/[800]/[1600]/[3200]/[6400]
- The setting is fixed to [ISO] in the following cases.
 - In [INDOOR PORTRAIT] in [PORTRAIT]
 - In [SPORTS]
 - [BABY1]/[BABY2], [PET] and [FLASH BURST] in Scene Mode
- You cannot select [ISO] in Shutter-Priority AE Mode.
- You cannot select [AUTO] or [ISO] in Manual Exposure Mode.

Applicable modes:              

Taking Pictures by Specifying the Aperture/ Shutter Speed

Aperture-Priority AE

Set the aperture value to a higher number when you want a sharp focus background. Set the aperture value to a lower number when you want a soft focus background.

1 Set the mode dial to [**A**].

2 Rotate the rear dial to set the aperture value.

(A) Aperture Value

- It will switch between aperture setting operation and Exposure Compensation operation every time the rear dial is pressed.



Available Aperture Value (W) (Per 1/3 EV)	Shutter Speed (Sec)
F2.8 to F8.0	8 to 1/2000

- Depending on the zoom magnification, some of the aperture values cannot be selected.

Shutter-Priority AE

Set with a faster shutter speed when you want to take a sharp picture of a fast moving subject. Set to a slower shutter speed when you want to create a trail effect.

1 Set the mode dial to [**S**].

2 Rotate the rear dial to set the shutter speed.

(B) Shutter Speed

- It will switch between shutter speed setting operation and Exposure Compensation operation every time the rear dial is pressed.

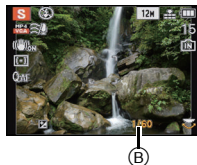

Available Shutter Speed (Sec) (Per 1/3 EV)	Aperture Value (W)
8 to 1/2000	F2.8 to F8.0

Manual Exposure Mode

Determine the exposure by manually setting the aperture value and the shutter speed. The Manual Exposure Assistance appears on the lower portion of the screen to indicate the exposure.

1 Set the mode dial to [M].

2 Rotate the rear dial to set the aperture and shutter speed.

Ⓢ Manual Exposure Assistance

- It will switch between aperture setting operation and shutter speed setting operation every time the rear dial is pressed.



Ⓢ

Available Aperture Value (W) (Per 1/3 EV)	Available Shutter Speed (Sec) (Per 1/3 EV)
F2.8 to F8.0	15 to 1/2000

- Depending on the zoom magnification, some of the aperture values cannot be selected.

Manual Exposure Assistance

	The exposure is adequate.
	Set to faster shutter speed or larger aperture value.
	Set to slower shutter speed or smaller aperture value.

- The Manual Exposure Assistance is an approximation. We recommend checking the pictures on the playback screen.



Note

- The brightness of the LCD monitor/Viewfinder and the recorded pictures may differ. Check the pictures on the playback screen.
- Set the aperture value to a higher number when the subject is too bright. Set the aperture value to a lower number when the subject is too dim.
- The aperture value and the shutter speed displayed on the screen turn red when the exposure is not adequate.
- Display of the shutter speed will count down when the shutter speed is set slow and the shutter button is pressed all the way.
- We recommend using a tripod when the shutter speed is slow.
- The [SENSITIVITY] is automatically set to [AUTO] when you switch the Recording Mode to Shutter-Priority AE Mode while the [SENSITIVITY] is set to [ISO] (Intelligent).
- The [SENSITIVITY] is automatically set to [ISO100] when you switch the Recording Mode to Manual Exposure Mode while the [SENSITIVITY] is set to [AUTO] or [ISO] (Intelligent).

Applicable modes:  P A S M            

Taking Pictures with different image effects (Creative Control Mode)

While checking the subject on the screen, you can set desired effects and continue taking pictures.

- 1 Set the mode dial to .
- 2 Press / to select an item, and then press [MENU/SET].



Item	Effect
[EXPRESSIVE]	This is a pop art style image effect that emphasises the colour.
[RETRO]	This is a soft image effect that gives the appearance of a tarnished photograph.
[HIGH KEY]	Overall, the image effect will become brighter.
[SEPIA]	A sepia colour image effect.
[HIGH DYNAMIC]	This is an impressive image effect that adjusts dark areas and bright areas to appropriate brightness, together with enhancements on colours.
[PIN HOLE]	Picture is taken darker and with soft focus around the subjects.
[FILM GRAIN]	Picture is taken with a grainy texture as though blasted with sand.
[MINIATURE EFFECT]	This is an imaging effect which defocuses the surroundings to make it look like a diorama. (also known as Tilt Shift Focus)

Note

- Return to above step 2 after pressing the [MENU/SET] to change the Creative Control Mode.
- Creative Control settings are memorised even if the camera is turned off.

Adjust the [MINIATURE EFFECT] settings

Blurring above and below or to the left and right of the set range, it will look as though the picture was of a miniature.

- 1 Select [MINIATURE EFFECT] using Step 2 on P84 and then press [MENU/SET].
- 2 Press ▼ to display the setting screen.
 - A frame around the area not to be blurred will display.
- 3 Adjust the position and size of the frame and then press [MENU/SET] to set.

	(A) When the frame is horizontal	(B) When the frame is vertical
▲/▼	Move (up and down)	Switch to (A)
◀/▶	Switch to (B)	Move (left and right)
	Enlarge and shrink • You can switch between three levels.	
• If you press [DISPLAY], the adjusted frame will return to the original values.		

(C) Non-blurrable range

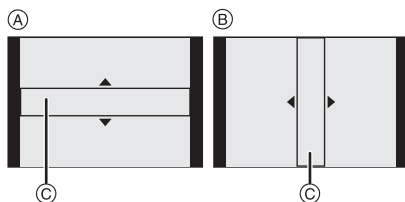

Note

- Display of the recording screen will be delayed more than usual and the screen will look as if frames are being dropped.
- No sound is recorded in motion pictures.
- Approximately 1/8 of the time period is recorded. (If you record for 8 minutes, the resulting motion picture recording will be approximately 1 minute long.)
The displayed available recording time is approximately 8 times. When switching to Recording Mode, please check the available recording time.
- When taking pictures of a large size, the screen may turn black after taking the picture because of signal processing. This is not a malfunction.

Applicable modes:

Taking Expressive Portraits and Landscape Pictures (Advanced Scene Mode)

You can take high-quality pictures of such subjects as people, scenery, sporting events and activities, people in night scenes and flowers in accordance with the surrounding conditions.

- 1** Set the mode dial.
- 2** Press **▲/▼** to select the **Advanced Scene Mode**.
 - If you press [DISPLAY] when selecting an Advanced Scene Mode, explanations about each Advanced Scene Mode are displayed.
- 3** Press [MENU/SET] to set.

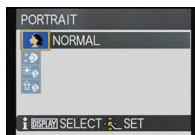

Note

- Return to above step **2** after pressing the [MENU/SET] to change the Advanced Scene Mode.

[PORTRAIT]

The person stands out from the background and has a healthier complexion.

[NORMAL PORTRAIT]	[OUTDOOR PORTRAIT]
[SOFT SKIN]	[INDOOR PORTRAIT]

■ Technique for Portrait Mode

To make this mode more effective:

- 1** Rotate the zoom lever as far as possible to Tele.
- 2** Move close to the subject to make this mode more effective.

Note

- Shutter speed may slow down up to 1 second in [INDOOR PORTRAIT].
- When [SOFT SKIN] is selected, if a part of the background etc. is a colour close to skin colour, this part is also smoothed.
- When [SOFT SKIN] is selected, this mode may not be effective when there is insufficient brightness.



[SCENERY]

This allows you to take pictures of a wide landscape.

 [NORMAL SCENERY]	 [ARCHITECTURE]
 [NATURE]	

[SPORTS]

Set here when you want to take pictures of sports scenes or other fast-moving events.



 [NORMAL SPORTS]	 [INDOOR SPORTS]
 [OUTDOOR SPORTS]	

 **Note**

- This mode is suitable for taking pictures of subjects at distances of 5 m (16.4 feet) or more.
- Shutter speed may slow down up to 1 second.

[CLOSE-UP]

This mode allows you to take close-up pictures of a subject, e.g. when taking pictures of flowers.

 [FLOWER]	 [OBJECTS]
 [FOOD]	

 **Note**

- We recommend using a tripod and the Self-timer for taking pictures.
- We recommend setting the flash to  when you take pictures at close range.
- If the distance between the camera and the subject is beyond the focus range of the camera, the picture may not be properly focused even if the focus indication lights.
- When a subject is close to the camera, the effective focus range is significantly narrowed. Therefore, if the distance between the camera and the subject is changed after focusing on the subject, it may become difficult to focus on it again.
- Close-up Mode gives priority to a subject close to the camera. Therefore, if the distance between the camera and the subject is far, it takes longer to focus on it.
- When you take pictures at close range, the resolution of the periphery of the picture may decrease slightly. This is not a malfunction.
- If the lens becomes dirty with fingerprints or dust, the lens may not be able to focus on the subject correctly.

[NIGHT PORTRAIT]

This allows you to take pictures of a person and the background with near real-life brightness.

 [NIGHT PORTRAIT]	 [HANDHELD NITE SHOT]
 [NIGHT SCENERY]	 [ILLUMINATIONS]

■ Handheld Night Shot

This mode allows you to record multiple pictures of night scenes at high speed, which are combined to make a single picture. It will reduce the jitter and noise from the picture even when recording with the camera in your hand.

- Do not move the camera while recording pictures continuously.
- Noise may become visible when you take pictures in dark places or take pictures of moving subjects.

Note**When recording using [NIGHT PORTRAIT], [NIGHT SCENERY] and [ILLUMINATIONS]**

- We recommend using a tripod and the Self-timer for taking pictures.
- Shutter speed may slow down up to 8 seconds.
- The shutter may remain closed (max. about 8 sec.) after taking the picture because of signal processing. This is not a malfunction.
- Noise may become visible when you take pictures in dark places.

Applicable modes:      

Taking Pictures that Match the Scene Being Recorded (Scene Mode)

When you select a Scene Mode to match the subject and recording situation, the camera sets the optimal exposure and hue to obtain the desired picture.

1 Set the mode dial to [SCN].

2 Press **▲/▼/◀/▶** to select the Scene Mode and then press [MENU/SET].

- If you press [DISPLAY] when selecting a Scene Mode, explanations about each Scene Mode are displayed.
- You can switch menu screens from any menu item by rotating the zoom lever.



Note

- To change the Scene Mode, press [MENU/SET] and then press **▶**, and return to step **2** above.

[PANORAMA ASSIST]

You can take pictures with connections suitable for creating panorama images.

■ Setting the recording direction

1 Press ▲/▼ to select the recording direction and then press [MENU/SET].

- The horizontal/vertical guideline will be displayed.

2 Take the picture.

- You can retake the picture by selecting [RETAKE].



3 Press ▲ to select [NEXT] and then press [MENU/SET].

- Part of the recorded image is displayed as a transparent image.

4 Take picture after moving the camera horizontally or vertically so the transparent image overlaps.

- When taking the third and later pictures, repeat steps 3 and 4.



5 Press ▲/▼ to select [EXIT] and then press [MENU/SET].

Note

- The focus, zoom, exposure, White Balance, shutter speed and ISO sensitivity are fixed to the settings for the first picture.
- We recommend using a tripod. When it is dark, we recommend using the Self-timer for taking pictures.
- Shutter speed may slow down up to 8 seconds.
- The shutter may remain closed (max. about 8 sec.) after taking the picture because of signal processing. This is not a malfunction.
- The recorded images can be combined into panorama pictures using the software "PHOTOfunSTUDIO" on the CD-ROM (supplied).

[PARTY]

Select this when you want to take pictures at a wedding reception, an indoor party etc. This allows you to take pictures of people and the background with near real-life brightness.

■ Technique for Party Mode

- **Open the flash.** (You can set to [\$] or [].)
- We recommend using a tripod and the Self-timer for taking pictures.
- We recommend rotating the zoom lever to Wide (1×) and being about 1.5 m (4.92 feet) from the subject when taking pictures.

[CANDLE LIGHT]

This mode allows you to take pictures with a candle-lit atmosphere.

■ Technique for Candle Light Mode

- This is more effective when taking pictures without using the flash.

**Note**

- We recommend using a tripod and the Self-timer for taking pictures.
- Shutter speed may slow down up to 1 second.

[BABY1]/[BABY2]

This takes pictures of a baby with a healthy complexion. When you use the flash, the light from it is weaker than usual.

It is possible to set different birthdays and names for [BABY1] and [BABY2]. You can select to have these appear at the time of playback, or have them stamped on the recorded image using [TEXT STAMP] (P144).

■ Birthday/Name setting

- 1 Press ▲/▼ to select [AGE] or [NAME] and then press ►.**
- 2 Press ▲/▼ to select [SET] and then press [MENU/SET].**
- 3 Enter the birthday or name.**

Birthday: ◀/▶: Select the items (year/month/day)

▲/▼: Setting

[MENU/SET]: Set

Name: For details on how to enter characters, refer to “Entering Text” on P107.

- When the birthday or name is set, [AGE] or [NAME] is automatically set to [ON].
- If [ON] is selected when the birthday or name has not been registered, the setting screen appears automatically.

- 4 Press [MENU/SET] to finish.**

■ Cancelling [AGE] and [NAME]

Select the [OFF] setting in step **2**.

**Note**

- **Still pictures recorded during motion picture recording will not record age or name.**
- The age and name can be printed out using the “PHOTOfunSTUDIO” bundled software on the CD-ROM (supplied).
- If [AGE] or [NAME] is set to [OFF] even when the birthday or name has been set, the age or name will not be displayed.
- Shutter speed may slow down up to 1 second.

[PET]

Select this mode when you want to take pictures of a pet such as a dog or a cat. You can set your pet's birthday and name.

For information about [AGE] or [NAME], refer to [BABY1]/[BABY2] on P91.

[SUNSET]

Select this when you want to take pictures of sunset view. This allows you to take vivid pictures of the red colour of the sun.

[HIGH SENS.]

This mode minimises the jitter of the subjects, and enables you to take pictures of these subjects in dimly lit rooms.

■ Picture size and aspect ratio

Select the picture size of 3M (4:3), 2.5M (3:2), 2M (16:9) or 2.5M (1:1).

[FLASH BURST]

Still pictures are taken continuously with flash. It is convenient to take continuous still pictures in dark places.

■ Picture size and aspect ratio

Select the picture size of 3M (4:3), 2.5M (3:2), 2M (16:9) or 2.5M (1:1).

- Still pictures are taken continuously while the shutter button is pressed fully.

Number of recordable pictures	max. 5 pictures
--------------------------------------	-----------------

**Note**

- The focus, zoom, exposure, shutter speed, ISO sensitivity, and flash level are fixed to the settings for the first picture.
- Number of recordable pictures will be fixed to 5 pictures when the self-timer is used.

[PANNING]

When you move the camera to follow a subject moving in one direction such as a runner or car, the background becomes a blur and the subject stays focused. This effect is called “panning”. This mode allows you to obtain this effect easier.

■ Setting the shutter speed

Select from [AUTO] or [SHUTTER-PRIORITY].

- If you select [AUTO], it will not be possible to select the shutter speed.
- If you select [SHUTTER-PRIORITY], it will switch between shutter speed setting operation and Exposure Compensation operation every time the rear dial is pressed.

■ Technique for Panning Mode

To obtain good pictures in Panning Mode, move the camera in a horizontal plane as you take the pictures.

- We recommend that you do not follow the subject with the camera alone, but stand facing the subject with shoulders squared, and follow it using your entire body, while twisting at the waist.
- Once the subject is in front of you, press the shutter button. Do not stop moving the camera even after you press the shutter button.

- 1 Move the camera smoothly while following the subject in the viewfinder.
- 2 Press the shutter button while you are moving the camera.
- 3 Move the camera continuously.

- We recommend the following:

- Using the Viewfinder.
- Selecting a subject with quick motion.
- Using prefocus.
- Use this mode with Burst Mode.

(You can then select the best pictures from all the pictures taken.)

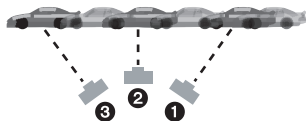
**Note**

- The shutter speed in Panning Mode becomes slower to achieve the panning effect. As a result, jitter can easily occur.

[STARRY SKY]

This allows you to take vivid pictures of a starry sky or a dark subject.

■ Setting the shutter speed

Select a shutter speed of [15 SEC.] or [30 SEC.].

- Press the shutter button fully to display the countdown screen. Do not move the camera after this screen is displayed. When countdown finishes, [PLEASE WAIT...] is displayed for the same length of time as the set shutter speed for signal processing.

■ Technique for Starry Sky Mode

- The shutter opens for 15 or 30 seconds. Be sure to use a tripod. We also recommend taking pictures with the Self-timer.
- We recommend using *prefocus* (P74) to focus in advance on a subject, such as a bright star or a distant light, that is easy to focus on.

[FIREWORKS]

This mode allows you to take beautiful pictures of fireworks exploding in the night sky.

■ Technique for Fireworks Mode

We recommend performing the following steps to *prefocus* on the point the pictures will be taken so that you do not miss taking pictures of the fireworks when they are fired.

- 1 Aim the camera at an object, such as a distant light, that is about the same distance from the camera as the point where the fireworks will rise.
 - 2 Press the shutter button halfway until the focus indication lights.
 - 3 Set the Manual Focus. (P73)
 - 4 Aim the camera in the direction that the fireworks will be fired and wait.
 - 5 Press the shutter button fully to take the picture when the fireworks are fired.
- If zoom was used, the focus position will not be correct. Perform steps 2 to 5 again.
 - Since the shutter speed becomes slower, we recommend using a tripod.

Note

- This mode is most effective when the subject is 10 m (32.8 feet) or more away.
- The shutter speed is fixed to 1/4th of a second or 2 seconds.
- You can change the shutter speed by compensating the exposure.

[BEACH]

This allows you to take even more vivid pictures of the blue colour of the sea, sky etc. It also prevents under exposure of people under strong sunlight.

**Note**

- Do not touch the camera with wet hands.

[SNOW]

This allows you to take pictures that show the snow as white as possible at a ski resort or a snow-covered mountain.

[AERIAL PHOTO]

This mode allows you to take pictures through an airplane window.

■ Technique for Aerial Photo Mode

- We recommend using this technique if it is difficult to focus when taking pictures of clouds etc. Aim the camera at something with high contrast, press the shutter button halfway to fix the focus and then aim the camera at the subject and press the shutter button fully to take the picture.

[PHOTO FRAME]

Record the image with a frame around it.

■ Setting the frame

Select from 3 types of frames.



Note

- The picture size is fixed to 2M (4:3).
- The colour of the frame displayed on the screen and the colour of the frame around the actual image may differ, but this is not a malfunction.

[HIGH SPEED VIDEO]

This will record 220 frames/second, recording very fast movement that cannot be seen with the naked eye as a motion picture.

1 Press the motion picture button to start the recording.

- Release the motion picture button right after you press it.

2 Press the motion picture button again to stop the recording.



Note

- **It cannot be recorded into the built-in memory.**
- Motion pictures will be recorded in the Motion JPEG format. Use the "QuickTime" or "PHOTOfunSTUDIO" software on the CD-ROM (supplied) to play back motion pictures on a computer.
- Audio is not recorded.
- Motion picture can be recorded continuously for up to 2 GB.
- The focus, zoom, exposure and White Balance is fixed to the value at the beginning of the recording motion picture.
- Under fluorescent lighting, flicker or horizontal bars may be seen.

[3D PHOTO MODE]

Pictures are recorded continuously while moving the camera horizontally, and two pictures selected automatically are combined to make a single 3D picture.

To view 3D pictures, a television that supports 3D is required. (This unit will play back in 2D)

Refer to [P160](#) for details about the playback method.

■ Technique for 3D Photo Mode

Start the recording and then slide the camera horizontally straight from left to right.

- A guide is displayed while recording.
- Move the camera approximately 10 cm (0.33 feet) within approximately 4 seconds using the guide.

■ To avoid mistakes in 3D recording

- Take a picture of a subject that is not moving.
- Take a picture in a well-lit place, such as outdoors, etc.
- Fix the focus and exposure by pressing the shutter button halfway, then press the shutter button fully and move the camera.
- When you start recording with the subject slightly to the right of the centre, the subject will be close to the centre in the final picture.

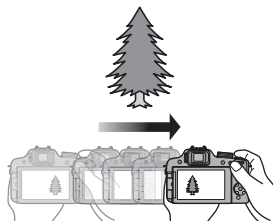

Note

- **You cannot record 3D pictures in vertical orientation.**
- The 3D pictures are saved in MPO format (3D).
- Zoom position is fixed to Wide.
- The picture size is fixed to 2M (16:9).
- The ISO sensitivity is automatically adjusted. However, the ISO sensitivity is increased to make the shutter speed become high-speed.
- Motion pictures cannot be recorded during 3D Photo Mode.
- Recording may not be possible depending on the recording conditions for the following cases. You may not get a 3D effect or the picture may be warped even if it was possible to record.
 - When the subject is too dark/bright
 - When the brightness of the subject changes
 - When the subject is moving
 - Not enough contrast

 **Note**

- The settings of the aperture value, shutter speed and exposure compensation can be changed during motion picture recording. In this case, care must be taken because the sounds of such operations may be recorded.
- Manually setting a higher shutter speed may increase the noise on-screen due to the higher sensitivity.
- When recording under lighting such as fluorescent lighting, LED lighting, mercury lighting and sodium lighting, the colouring and brightness of the screen may change.
- Refer to "Recording Motion Pictures" on [P35](#) for other settings and operations for recording motion pictures.

Applicable modes:                 

Taking Pictures in Custom Mode

You can select one of your own custom settings saved with [CUST. SET MEM.] to suit the picture-taking conditions.

Registering Personal Menu Settings (Registering custom settings)























- 1** Set the mode dial to select the mode you wish to save, and then set the menu on the camera.
- 2** Select [CUST. SET MEM.] on the [SETUP] menu. (P48)
- 3** Press **▲/▼** to select the custom set to register and then press [MENU/SET].
 - Confirmation screen is displayed. It is executed when [YES] is selected. Exit the menu after it is executed.
 - After registering, you can use the custom sets registered to [C 1], [C 2] and [C 3]. You may find it convenient to register custom sets which you often use.

■ Taking pictures with registered menu settings

1 Set the mode dial to [CUST].

2 Press ▲/▼ to select the custom settings you want to use.

- Press [DISPLAY] to display the settings for each menu item. (Press ◀▶ to change between screens, and press [DISPLAY] to return to the selection screen.)

Displayed main menu items			
	Recording Mode		[METERING MODE]
	[PHOTO STYLE]		[I.DYNAMIC]
	[ASPECT RATIO]		[I.RESOLUTION]
	[PICTURE SIZE]		[AF ASSIST LAMP]
	[QUALITY]		[RED-EYE REMOVAL]
	[SENSITIVITY]		[CONVERSION]
	[ISO LIMIT SET]		Exposure Compensation
	[WHITE BALANCE]		[LENS RESUME]
	[FACE RECOG.]		[Fn BUTTON SET]
	[AF MODE]		[REC MODE]*
	[AF/AE LOCK]		[REC QUALITY]*

* Displayed only when registering the Creative Video Mode.

3 Press [MENU/SET] to set.

- Saving of the selected custom settings is displayed on the screen.

Note

- To change what has been registered, overwrite the registered data using [CUST. SET MEM.] (P52) on the [SETUP] menu.
- Since certain menu items would be reflected in other recording modes, they are not saved.
- Initial setting of the Programme AE Mode is registered as the custom settings initially.

Applicable modes:            

Taking a Picture with Face Recognition Function

Face Recognition is a function which finds a face resembling a registered face and prioritises focus and exposure automatically. Even if the person is located towards the back or on the end of a line in a group photo, the camera can still take a clear picture.

[FACE RECOG.] is initially set to [OFF] on the camera.

[FACE RECOG.] will turn [ON] automatically when the face image is registered.

- The following functions will also work with the Face Recognition function.

In Recording Mode

- Display of corresponding name when camera detects a registered face* (if name has been set for the registered face)
- The camera will remember the face that the picture is taken for many times and display the registration screen automatically (if [AUTO REGISTRATION] is set to [ON])



In Playback Mode

- Display of name and age (if information has been registered)
- Selective playback of pictures chosen from pictures registered with Face Recognition ([CATEGORY PLAY])

- * Names of up to 3 people are displayed. Precedence for the names displayed when taking pictures is determined according to the order of registration.

Note

- During the Burst Mode, [FACE RECOG.] picture information can be attached to only the first picture.
- [FACE RECOG.] does not guarantee secure recognition of a person.
- Face Recognition may take more time to select and recognise distinctive facial features than regular face detection.
- Even when Face Recognition information has been registered, pictures taken with [NAME] set to [OFF] will not be categorised by Face Recognition in [CATEGORY PLAY].
- **Even when Face Recognition information is changed (P105), Face Recognition information for the pictures already taken will not be changed.** For instance, if the name is changed, pictures recorded before the change will not be categorised by Face Recognition in [CATEGORY PLAY].
- To change the name information of the pictures taken, perform the [REPLACE] in [FACE REC EDIT] (P154).
- [FACE RECOG.] cannot be used in the following cases.
 - Recording Modes which do not allow setting to  of [AF MODE]
 - In [FLASH BURST] and [3D PHOTO MODE] in Scene Mode
 - When using Manual Focus
 - When recording motion pictures

Face Settings

You can register information such as names and birthdays for face images of up to 6 people.

Registration can be facilitated by taking multiple face images of each person. (up to 3 pictures/registration)

■ Point of recording when registering the face images

- Face front with eyes open and mouth closed, making sure the outline of the face, the eyes, or the eyebrows are not covered with the hair when registering.
- Make sure there is no extreme shading on the face when registering. (Flash will not flash during registration.)

(Good example for registering)

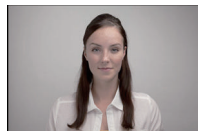

■ When it is not recognising during recording

- Register the face of same person indoors and outdoors, or with different expressions or angles. (P105)
- Additionally register at the location of recording.
- Changing the [SENSITIVITY] setting (P105).
- When a person who is registered is not recognised, correct by re-registering.
- Face Recognition may not be possible or may not recognise faces correctly even for registered faces, depending on the facial expression and environment.

1 Select [FACE RECOG.] on the [REC] Mode menu and then press ►. (P48)

2 Press ▲/▼ to select [MEMORY] and then press [MENU/SET].

3 Press ▲/▼/◀/▶ to select the Face Recognition frame that is not registered, and then press [MENU/SET].

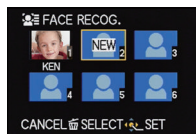

4 Take the picture adjusting the face with the guide.

- The faces of subjects other than people (pets, etc.) cannot be registered.
- When [DISPLAY] is pressed, an explanation appears for taking face images.
- Confirmation screen is displayed. It is executed when [YES] is selected.

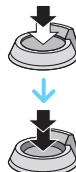
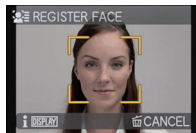

5

Select item to edit with ▲/▼, and then press ►.

- You can register up to 3 face images.

Item	Description of settings
[NAME]	<p>It is possible to register names.</p> <p>1 Press ▼ to select [SET] and then press [MENU/SET].</p> <p>2 Enter the name.</p> <ul style="list-style-type: none"> For details on how to enter characters, refer to “Entering Text” section on P107.
[AGE]	<p>It is possible to register the birthday.</p> <p>1 Press ▼ to select [SET] and then press [MENU/SET].</p> <p>2 Press ◀/▶ to select the items (Year/Month/Day), and then press ▲/▼ to set and then press [MENU/SET].</p>
[FOCUS ICON]	<p>Change the displayed focus icon when the subject is focused.</p> <p>Press ▲/▼ to select the focus icon, and then press [MENU/SET].</p>
[ADD IMAGES]	<p>To add additional face images.</p> <p>(Add Images)</p> <p>1 Select the unregistered face recognition frame, and then press [MENU/SET].</p> <p>2 Perform steps 4 in “Face Settings”.</p>
	<p>To delete one of the face images.</p> <p>(Delete)</p> <p>Press ◀/▶ to select the face image to delete, and then press [MENU/SET].</p> <ul style="list-style-type: none"> If there is only one image registered, it cannot be deleted.

- Exit the menu after it is set.

Change or delete the information for a registered person

You can modify the pictures or information of an already registered person. You can also delete the information of the registered person.

- 1** Select [FACE RECOG.] from the [REC] Mode menu, and then press ►. (P48)
- 2** Press ▼ to select [MEMORY] and press [MENU/SET].
- 3** Press ▲/▼/◀/▶ to select the face image to edit or delete and then press [MENU/SET].
- 4** Press ▲/▼ to select the item and then press [MENU/SET].

Item	Description of settings
[INFO EDIT]	Changing the information of an already registered person. Perform step 5 in “Face Settings”.
[PRIORITY]	The focus and exposure are preferentially adjusted for higher-priority faces. Press ▲/▼/◀/▶ to select the priority and then press [MENU/SET].
[DELETE]	Deleting information of a registered person.

- Exit the menu after it is set.

Setting Auto Registration/Sensitivity

Setting of Auto Registration and Sensitivity for Face Recognition can be done.

- 1** Select [FACE RECOG.] from the [REC] Mode menu, and then press ►. (P48)
- 2** Press ▼ to select [SET] and then press [MENU/SET].
- 3** Press ▲/▼ to select the item and then press ►.

Item	Description of settings
[AUTO REGISTRATION]	[OFF]/[ON] • When the [AUTO REGISTRATION] is set to [ON], [FACE RECOG.] will be set to [ON] automatically.
[SENSITIVITY]	[HIGH]/[NORMAL]/[LOW] • Select [HIGH] when recognition proves to be difficult. The likelihood of recognition increases, but so does the likelihood of mistaken recognition. • Select [LOW] when mistaken recognition happens frequently. • To return to the original settings, select [NORMAL].

- Exit the menu after it is set.

Auto Registration

When [AUTO REGISTRATION] is set to [ON], the registration screen will display automatically after taking a picture of a face that has a high number of appearances. Registration screen is displayed after approximately 3 pictures.

1 Press **▲** to select [YES] and then press [MENU/SET].

- If there are no registered persons, proceed to step **3**.
- Selection screen is displayed again when [NO] is selected, and when [YES] is selected with **▲**, [AUTO REGISTRATION] will be set to [OFF].

2 Press **▲/▼** to select [NEW PERSON] or [ADDITIONAL IMAGE] and then press [MENU/SET].

Item	Description of settings
[NEW PERSON]	<ul style="list-style-type: none"> • A list of registered people is displayed when there are 6 people already registered. Select the person to be replaced.
[ADDITIONAL IMAGE]	<p>To additionally register a face image for a registered person. Press ▲/▼/◀/▶ to select the person to whom you wish add the picture, and then press [MENU/SET].</p> <ul style="list-style-type: none"> • If 3 images have already been registered, the picture replacement screen will appear. In this case, select the picture you wish to replace.

- After additionally registering or changing a face image, the screen returns automatically to the recording screen.

3 Perform Step 5 in “Face Settings”.

Note

- If the registration screen will not display, it may display easier by recording in the same conditions or with the same expressions.
- When not easily recognised using only [AUTO REGISTRATION], try to register again.

Entering Text

It is possible to enter babies' and pets' names and the names of travel destinations when recording. (Only alphabetical characters and symbols can be entered.)

1 Display the entry screen and press ▼ to move to the character selection section.

- You can display the entry screen via the following operations.
 - [NAME] of [BABY1]/[BABY2] or [PET] in Scene Mode
 - [NAME] in [FACE RECOG.]
 - [LOCATION] in [TRAVEL DATE]
 - [TITLE EDIT]

2 Press ▲/▼/◀/▶ to select text and then press [MENU/SET] to register.

- Press [DISPLAY] to switch text between [A] (capitals), [a] (lower case) and [&/1] (special characters and numbers).
- The entry cursor position can be moved left and right with the zoom lever or the rear dial.
- To enter a blank, move the cursor to [SPACE], to delete an entered character, move the cursor to [DELETE], or to stop editing during text entry, move the cursor to [CANCEL], and press [MENU/SET].
- A maximum of 30 characters can be entered. (Maximum of 9 characters when setting names in [FACE RECOG.]



3 Press ▲/▼/◀/▶ to move the cursor to [SET] and then press [MENU/SET] to end text input.

Note

- Text can be scrolled if all of the entered text does not fit on the screen.
- It is displayed in order of title, location, [NAME] ([BABY1]/[BABY2], [PET]), [NAME] ([FACE RECOG.]).







Using the [REC] Mode Menu

For details on [REC] Mode menu settings, refer to [P48](#).

[PHOTO STYLE]

Applicable modes:               

6 effects can be selected to match the image you wish to record. It is possible to adjust the items such as colour or picture quality of the effect to your desire.

 [STANDARD]	This is the standard setting.
 [VIVID]	Brilliant effect with high saturation and contrast.
 [NATURAL]	Soft effect with low contrast.
 [MONOCHROME]	Monochrome effect with no colour shades.
 [SCENERY]	An effect appropriate for scenes with vivid blue skies and greens.
 [PORTRAIT]	An effect appropriate for portrait picture with a healthy and beautiful skin tone.
 [CUSTOM]	Use the setting registered in advance.

[PICTURE SIZE]

Applicable modes:

Set the number of pixels. The higher the numbers of pixels, the finer the detail of the pictures will appear even when they are printed onto large sheets.

[ASPECT RATIO]: [4:3]

[12M]	4000×3000
[8M]*	3264×2448
[5M]	2560×1920
[3M]*	2048×1536
[2M]*	1600×1200
[0.3M]	640×480

[ASPECT RATIO]: [3:2]

[10.5M]	4000×2672
[7M]*	3264×2176
[4.5M]*	2560×1712
[2.5M]*	2048×1360
[0.3M]*	640×424

[ASPECT RATIO]: [16:9]

[9M]	4000×2248
[6M]*	3264×1840
[3.5M]*	2560×1440
[2M]*	1920×1080
[0.2M]*	640×360

[ASPECT RATIO]: [1:1]

[9M]	2992×2992
[6M]*	2448×2448
[3.5M]*	1920×1920
[2.5M]*	1536×1536
[0.2M]*	480×480

* This item cannot be set in the Intelligent Auto Mode.







Note

- If you change the aspect ratio, set the picture size again.
- In specific modes, Extra Optical Zoom cannot be used, and the picture size for [] is not displayed. For details regarding modes in which Extra Optical Zoom cannot be used, refer to P66.
- You cannot set [PICTURE SIZE] when [QUALITY] is set to [RAW].
- Pictures may appear in mosaic depending on the subject and the recording conditions.

[QUALITY]

Applicable modes:              



Set the compression rate at which the pictures are to be stored.

		A JPEG image in which image quality was given priority.
	JPEG	A standard image quality JPEG image. This is useful for increasing the number of shots without changing the number of pixels.
	RAW+JPEG	You can record a RAW image and a JPEG image ( or ) simultaneously.*1
		
	RAW	You can only record RAW images.*2

*1 If you delete a RAW file from the camera, the corresponding JPEG image will also be deleted.

*2 It is fixed to maximum recordable pixels for each image aspect ratio.

Note

- In [HIGH SENS.] and [FLASH BURST] in Scene Mode, this setting is fixed to .
- You can enjoy more advanced picture editing if you use RAW files. You can save RAW files in a file format (JPEG, TIFF etc.) that can be displayed on your PC etc., develop them and edit them using the software "SILKYPIX Developer Studio" by Ichikawa Soft Laboratory on the CD-ROM (supplied).
- [RAW] images are recorded with a smaller data volume than  or .
- The following icons are displayed during the 3D recording.

: MPO+Fine (Both MPO images and fine JPEG images are recorded simultaneously.)

: MPO+Standard (Both MPO images and standard JPEG images are recorded simultaneously.)

[SENSITIVITY]

- Refer to [P80](#) for details.

[ISO LIMIT SET]

Applicable modes:                

It will select optimal ISO sensitivity with set value as limit depending on the brightness of the subject.

[AUTO]/[200]/[400]/[800]/[1600]/[3200]

 **Note**

- Setting items below will be selectable in Creative Video Mode.
[AUTO]/[200]/[400]/[800]/[1600]/[3200]/[6400]
- It is possible to set when the [SENSITIVITY] is set to [AUTO] or [ISO].

[ISO INCREMENTS]

Applicable modes:                

ISO sensitivity settings between [ISO100] and [ISO3200] are changed for every 1/3 EV.

[1/3 EV]	[100]/[125]/[160]/[200]/[250]/[320]/[400]/[500]/[640]/[800]/[1000]/[1250]/[1600]/[2000]/[2500]/[3200]
[1 EV]	[100]/[200]/[400]/[800]/[1600]/[3200]

 **Note**

- When the setting is changed from [1/3 EV] to [1 EV], ISO sensitivity will be set to value closest to the value set during the [1/3 EV]. (Set value will not restore when the setting is changed back to [1/3 EV]. It will stay as the setting selected for [1 EV].)

■ Auto White Balance

Depending on the conditions prevailing when pictures are taken, the pictures may take on a reddish or bluish tinge. Furthermore, when a multiple number of light sources are being used or there is nothing with a colour close to white, Auto White Balance may not function properly. In a case like this, set the White Balance to a mode other than [AWB].

- 1 Auto White Balance will work within this range.
- 2 Blue sky
- 3 Cloudy sky (Rain)
- 4 Shade
- 5 Sunlight
- 6 White fluorescent light
- 7 Incandescent light bulb
- 8 Sunrise and sunset
- 9 Candlelight

K=Kelvin colour Temperature

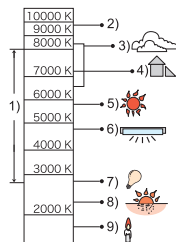

Setting the White Balance manually

Set the White Balance value. Use to match the condition when taking photographs.

- 1 Select [] or [] and then press ►.
- 2 Aim the camera at a sheet of white paper etc. so that the frame in the centre is filled by the white object only and then press [MENU/SET].

- White Balance may not be set when the subject is too bright or too dark. Set the White Balance again after adjusting to appropriate brightness.
- Exit the menu after it is set.



Setting the colour temperature

You can set the colour temperature manually for taking natural pictures in different lighting conditions. The colour of light is measured as a number in degrees Kelvin. As the colour temperature increases, the picture becomes more bluish. As the colour temperature decreases, the picture becomes more reddish.

- 1 Select [] and then press ►.
 - 2 Press ▲/▼ to select the colour temperature and then press [MENU/SET].
- You can set a colour temperature from [2500K] to [10000K].

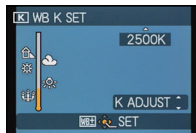

Finely adjusting the White Balance

You can finely adjust the White Balance when you cannot acquire the desired hue by setting the White Balance.

- You can set from the Quick Menu. (P49)

1 Select White Balance and then press ►.

- Press ► again if [A], [B] or [SET] is selected.

2 Press ▲/▼/◀/▶ to adjust the White Balance and then press [MENU/SET].

- ◀: A (AMBER: ORANGE)
- ▶: B (BLUE: BLUISH)
- ▲: G+ (GREEN: GREENISH)
- ▼: M- (MAGENTA: REDDISH)

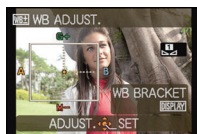

Note

- If you finely adjust the White Balance to A (amber), the White Balance icon on the screen will change to orange. If you finely adjust the White Balance to B (blue), the White Balance icon on the screen will change to blue.
- If you finely adjust the White Balance to G+ (green) or M- (magenta), [+ (green) or [- (magenta) appears beside the White Balance icon on the screen.
- Select the centre point if you are not finely adjusting the White Balance.
- The white balance fine adjustment setting is reflected in the picture when using the flash.
- You can finely adjust the White Balance independently for each White Balance item.
- The white balance fine adjustment setting is memorised even if the camera is turned off.
- The white balance fine adjustment level returns to the standard setting (centre point) in the following cases.
 - When you reset the White Balance in [A] or [B]
 - When you reset the colour temperature manually in [SET]

White Balance Bracket

Bracket setting is performed based on the adjustment values for the white balance fine adjustment, and 3 pictures with different colours are automatically recorded when the shutter button is pressed once.

- 1 Press **[DISPLAY]** in step 2 of the “Finely adjusting the White Balance” procedure, and press **▲/▼/◀/▶** to set the bracket.

◀/▶: Horizontal (A to B)

▲/▼: Vertical (G+ to M-)

- 2 Press **[MENU/SET]**.

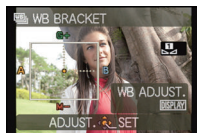

Note

- **[WB]** is displayed on the screen when it is set.
- The White Balance Bracket setting is released when the power has been turned off (including Sleep Mode).
- You will only hear the shutter sound once.
- White Balance Bracket cannot be set when the **[QUALITY]** is set to **[RAW]**, **[RAW]**, or **[RAW]**.
- White Balance Bracket does not work when recording motion pictures.





[FACE RECOG.]

- Refer to [P102](#) for details.

[AF MODE]







Applicable modes:               

This allows the focusing method that suits the positions and number of the subjects to be selected.

 : Face Detection	The camera automatically detects the person's face. The focus and exposure can then be adjusted to fit that face no matter what portion of the picture it is in. (max. 15 areas)
 : AF Tracking*	Focus and exposure can be adjusted to a specified subject. Focus will keep on following the subject even if it moves. (Dynamic tracking)
 : 23-area-focusing*	Up to 23 points for each AF area can be focused. This is effective when the subject is not in the centre of the screen. (AF area frame will be same as image aspect ratio setting.)
 : 1-area-focusing	The camera focuses on the subject in the AF area on the centre of the screen.

*  will be used during motion picture recording.

Note

- In the following cases, [AF MODE] is fixed to .
 - In [MINIATURE EFFECT] in Creative Control Mode
 - In [STARRY SKY], [FIREWORKS] and [HIGH SPEED VIDEO] in Scene Mode
- It will be fixed to  when the [FACE RECOG.] is set to [ON].
- It is not possible to set  in the following cases.
 - In [FOOD] in [CLOSE-UP]
 - In [NIGHT SCENERY], [HANDHELD NITE SHOT] and [ILLUMINATIONS] in [NIGHT PORTRAIT]
 - In [PANORAMA ASSIST], [PANNING] and [AERIAL PHOTO] in Scene Mode
- It is not possible to set  in the following cases.
 - In [SEPIA], [HIGH DYNAMIC], [PIN HOLE] and [FILM GRAIN] in Creative Control Mode
 - In [PANORAMA ASSIST] in Scene Mode
 - When [PHOTO STYLE] is [MONOCHROME]
- Only  or  can be set during Creative Video Mode.

■ About [👤] (Face Detection)

The following AF area frames are displayed when the camera detects the faces.

Yellow:

When the shutter button is pressed halfway, the frame turns green when the camera is focused.

White:

Displayed when more than one face is detected. Other faces that are the same distance away as faces within the yellow AF areas are also focused.



Note

- When [METERING MODE] is set to multiple [☐], the camera will adjust the exposure to suit the person's face.
- Under certain picture-taking conditions including the following cases, the face detection function may fail to work, making it impossible to detect faces. [AF MODE] is switched to [☐] (☐) while motion pictures are taken).
 - When the face is not facing the camera
 - When the face is at an angle
 - When the face is extremely bright or dark
 - When there is little contrast on the faces
 - When the facial features are hidden behind sunglasses, etc.
 - When the face appears small on the screen
 - When there is rapid movement
 - When the subject is other than a human being
 - When the camera is shaking
 - When Digital Zoom is used
- If the camera is registering something other than someone's face, change the settings to something other than [👤].

■ Setting up [AF] (AF Tracking)

Bring the subject to the AF tracking frame, and press [AF/AE LOCK] to lock the subject.

Ⓐ AF tracking frame

- AF area will be displayed in yellow when a subject is recognised, and exposure and focus will automatically adjust continuously following the subject's movement (Dynamic tracking).
- AF tracking is cancelled when [AF/AE LOCK] is pressed again.





Note

- When the AF lock fails, the Tracking AF frame will turn red and then disappear. Redo the AF lock.
- In the following cases, [AF] operates as [□]:
 - When the subject is not specified
 - When the subject is lost
 - When the AF tracking fails
- Dynamic tracking function may not work in the following cases:
 - When the subject is too small
 - When the recording location is too dark or bright
 - When the subject is moving too fast
 - When the background has the same or similar colour to the subject
 - When jitter is occurring
 - When using the zoom

■ Changing position and size of the AF area (Only when is selected)

If you performing any of the following operations, the screen will switch to the settings menu.

- When  is selected, press [FOCUS].
- From the menu screen, select , and press ►.
- From the Quick Menu screen, when  is selected, press [DISPLAY].

1 Press ▲/▼/◀/▶ to move the AF area.

- You can set to arbitrary position of the screen. (It cannot be set to edge of the screen)
- After moving the AF area, press [DISPLAY] to return it to the centre.



2 Rotate the rear dial to change the size of AF area.

- Rear dial right: Enlarge
Rear dial left: Shrink
- It can be changed to 4 different sizes.

3 Press [MENU/SET] to set.

Note

- AF area cannot be moved during motion picture recording.
- The spot metering target can also be moved to match the AF area when using .
- Position of the AF area will return to initial state when the camera is set to Intelligent Auto Mode, when the Sleep Mode is activated, or when this unit is turned off.
- In the following cases, the AF area and size will be centre, large, and not your adjusted values.
 - During Digital Zoom
 - When it is hard to focus due to darkness

[QUICK AF]

Applicable modes:            

As long as the camera is held steady, the camera will automatically adjust the focus and focus adjustment will then be quicker when the shutter is pressed. This is useful when you do not want to miss a picture-taking opportunity.

[OFF]/[ON]

Note

- The battery will be consumed faster than usual.
- Press the shutter button halfway again when it is difficult to focus on the subject.
- It does not operate during AF tracking.
- You cannot set [QUICK AF] in the following cases.
 - In [PANNING], [STARRY SKY], [FIREWORKS] and [HIGH SPEED VIDEO] in Scene Mode
 - When using Manual Focus

[AF/AE LOCK]

Applicable modes:            

Take a picture with the focus or exposure locked.

This is a technique for setting the focus and the exposure in advance when the subject is outside the focus area or when the contrast is too sharp and the appropriate exposure cannot be achieved.

[AF]	<p>Only the focus is locked.</p> <ul style="list-style-type: none"> • [AF-L] is displayed when the focus is adjusted.
[AE]	<p>Only the exposure is locked.</p> <ul style="list-style-type: none"> • [AE-L], aperture value, and shutter speed is displayed when the exposure is adjusted.
[AF/AE]	<p>Both focus and exposure are locked.</p> <ul style="list-style-type: none"> • [$\begin{smallmatrix} \text{AF-L} \\ \text{AE-L} \end{smallmatrix}$], aperture value, and shutter speed are displayed when the focus and exposure are adjusted.

■ Setting the AF/AE Lock

1 Aim the AF area at the subject.

2 Press [AF/AE LOCK] to fix the focus and exposure.

- This does not work when AF tracking is active.
- The setting is cancelled by pressing the [AF/AE LOCK] again.

3 Move the camera to compose the picture and then press the shutter fully.



Note

- The exposure is set, even if the brightness of the subject changes.
- The subject can be focused again by pressing the shutter button halfway even when AE is locked.
- Programme Shift can be set even when AE is locked.
- When recording motion pictures after locking, you can continue to record in a locked state in Creative Video Mode. Lock will be cancelled in other modes than Creative Video Mode.
- Lock is cancelled when zooming is performed after locking. Perform the locking again.
- AE Lock will not work in Manual Exposure Mode, Advanced Scene Mode and Scene Mode.

[METERING MODE]

Applicable modes:               

Type of optical measurement to measure brightness can be changed.

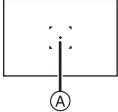
 : Multiple	This is the method in which the camera measures the most suitable exposure by judging the allocation of brightness on the whole screen automatically. Usually, we recommend using this method.
 : Centre weighted	This is the method used to focus on the subject on the centre of the screen and measure the whole screen evenly.
 : Spot	This is the method to measure the subject in the spot metering target (A). <div data-bbox="826 385 951 502" style="text-align: right;">  </div>

 **Note**

- [METERING MODE] cannot be set in [HIGH DYNAMIC], [PIN HOLE] and [FILM GRAIN] in Creative Control Mode.

[I.DYNAMIC] (Intelligent dynamic range control)

Applicable modes: **P** **A** **S** **M** **CUST**

Contrast and exposure will be adjusted automatically when there is a big difference in brightness between the background and subject, to bring the image close to how you see.

[OFF]/[LOW]/[STANDARD]/[HIGH]

Note

- Even when the [SENSITIVITY] is set to [ISO100], [SENSITIVITY] may be set higher than [ISO100] if the picture is taken with [I.DYNAMIC] set to valid.
- Compensation effect may not be achieved depending on the conditions.
- [i] in the screen turns to yellow when [I.DYNAMIC] is in effect.
- [LOW], [STANDARD], or [HIGH] represents the maximum range of effect.

[MIN. SHTR SPEED]

Applicable modes: **P** **A** **S** **M** **CUST**

You can take a picture brightly in dark places by setting [MIN. SHTR SPEED] slower. Also, you can set it faster to reduce the blur of the subject.

[AUTO], [1/250], [1/125], [1/60], [1/30], [1/15], [1/8], [1/4], [1/2], [1]

Minimum shutter speed setting	1/250	←	→	1
Brightness	Darker			Brighter
Jitter	Less			More

Note

- This should usually be set to [AUTO] to take pictures. (When you select a minimum shutter speed other than [AUTO], [MIN] appears on the screen.)
- When [AUTO] is selected, shutter speed may be set up to 1 second when there is not much jitter to adjust with the [STABILIZER], or when [STABILIZER] is set to [OFF].
- Setting [MIN. SHTR SPEED] to slower speed might increase the chance of jitter, so we recommend using a tripod and the Self-timer for taking pictures.
- Setting [MIN. SHTR SPEED] to faster speed might make the picture darker, so we recommend recording the picture in well-lit area. If correct exposure cannot be achieved, [MIN] will flash in red when the shutter button is pressed halfway.

[I.RESOLUTION]

Applicable modes:  P A S M CUST

Pictures with sharp profile and resolution can be taken by utilising the Intelligent Resolution Technology.

[OFF]	—
[ON]	[I.RESOLUTION] is activated.
[i.ZOOM]	[I.RESOLUTION] is activated, and the zoom magnification is increased by approximately 1.3× without noticeable deterioration in the picture.

 **Note**

- Refer to [P64](#) for information about the Intelligent Zoom.

[DIGITAL ZOOM]

Applicable modes:  P A S M CUST SCN

This can enlarge subjects even more than the Optical Zoom, the Extra Optical Zoom or the Intelligent Zoom.

[OFF]/[ON]

 **Note**

- Refer to [P64](#) for details.

[STABILIZER]

Applicable modes:            

Using this mode, jitter during picture taking is detected, and the camera automatically compensates for the jitter, enabling jitter-free images to be taken.

When recording motion pictures, "Active Mode" (stabilizer for motion pictures) will automatically function. This decreases the jitter of the image when recording motion pictures while walking, etc.

[OFF]/[ON]

 **Note**

- The Stabilizer function may not be effective in the following cases. Be careful of camera jitter when you press the shutter button.
 - When there is a lot of jitter.
 - When the zoom magnification is high.
 - In digital zoom range.
 - When taking pictures while following a moving subject.
 - When the shutter speed becomes slower to take pictures indoors or in dark places.
- The setting is fixed to [ON] in [HANDHELD NITE SHOT] in [NIGHT PORTRAIT].
- When [ON] in the Scene Mode [PANNING] is selected, the Optical Image Stabilizer is only available when using in the vertical orientation.
- The setting is fixed to [OFF] in [STARRY SKY], [HIGH SPEED VIDEO] and [3D PHOTO MODE] in Scene Mode.
- In "Active Mode", stronger effect of the correction can be achieved at the wide end.
- In the following case, "Active Mode" will not function even when recording motion pictures.
 - When [REC MODE] is set to [VGA] in [MP4]
 - When [CONVERSION] is set

[AF ASSIST LAMP]

Applicable modes:  **P** **A** **S** **M** **CUST**  **SCN**    

AF Assist Lamp will illuminate the subject when the shutter button is pressed half-way making it easier for the camera to focus when recording in low light conditions. (Larger AF area is displayed depending on the recording conditions.)

[OFF]/[ON]

 **Note**

- The effective range of the AF Assist Lamp is 1.5 m (4.92 feet).
- When you do not want to use the AF Assist Lamp  (e.g. when taking pictures of animals in dark places), set the [AF ASSIST LAMP] to [OFF]. In this case, it will become more difficult to focus on the subject.
- Remove the lens hood.
- A vignetting effect may appear on the circumference of the AF Assist Lamp because the AF Assist Lamp may be obscured by the lens, however, this does not cause a problem with the performance of the camera.
- In the following cases, [AF ASSIST LAMP] is fixed to [OFF].
 - In [NIGHT SCENERY], [HANDHELD NITE SHOT] and [ILLUMINATIONS] in [NIGHT PORTRAIT]
 - In [SUNSET], [PANNING], [FIREWORKS] and [AERIAL PHOTO] in Scene Mode

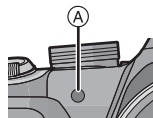



[FLASH]

- Refer to [P67](#) for details.

[FLASH SYNCHRO]

Applicable modes:  **P** **A** **S** **M** **CUST**  **SCN**    

2nd curtain synchro activates the flash just before the shutter closes when taking pictures of moving objects such as cars using a slow shutter speed.



[1ST]	1st curtain synchro The normal method when taking pictures with the flash.	
[2ND]	2nd curtain synchro The light source appears behind the subject and picture becomes dynamic.	

 **Note**

- Set it to [1ST] for normal use.
- [2nd] is displayed in the flash icon on the screen if you set [FLASH SYNCHRO] to [2ND].
- When a fast shutter speed is set, the effect of [FLASH SYNCHRO] may deteriorate.

[RED-EYE REMOVAL]

Applicable modes: 

When Red-Eye Reduction ([, [, []) is selected, Digital Red-Eye Correction is performed whenever the flash is used. The camera automatically detects red-eye and corrects the picture.

[OFF]/[ON]



**Note**

- Only available when [AF MODE] is set to [] and Face Detection is active.
- Under certain circumstances, red-eye cannot be corrected.
- It will be fixed to [ON] during the Intelligent Auto Mode.
- [RED-EYE REMOVAL] cannot be used in the following cases.
 - In [NIGHT SCENERY], [HANDHELD NITE SHOT] and [ILLUMINATIONS] in [NIGHT PORTRAIT]
 - In [3D PHOTO MODE] in Scene Mode

[CONVERSION]

Applicable modes: 

With the optional conversion lenses, you can record even more faraway pictures and take close-up pictures of smaller subjects.

[OFF]	—
[]	When you attach the tele conversion lens.
[]	When you attach the close-up lens.

**Note**

- Refer to [P174](#) for details about attaching the lens.
- Ensure that [CONVERSION] is set to [OFF] when not using a conversion lens.
- [CONVERSION] cannot be used in the following cases.
 - In [HANDHELD NITE SHOT] in [NIGHT PORTRAIT]
 - In [FLASH BURST] and [3D PHOTO MODE] in Scene Mode
- Read the operating instructions of the conversion lens for details.

[CLOCK SET]

- Refer to [P23](#) for details.

Using the [MOTION PICTURE] Mode Menu

In Creative Video Mode, the settable [REC] menu will be displayed in the [MOTION PICTURE] menu. In [3D PHOTO MODE] in Scene Mode, the [MOTION PICTURE] menu will not be displayed.

For details on [MOTION PICTURE] Mode menu settings, refer to [P48](#).

[REC MODE]

Applicable modes:            

This sets up the data format of motion pictures.

[AVCHD]	Select this format to record HD (high definition) video for playback on your HDTV using an HDMI connection.
[MP4]	Select this format to record standard definition video for playback on your PC.

[REC QUALITY]

Applicable modes:             

This sets up the picture quality of motion pictures.

When [AVCHD] is selected

Item	Picture size/Bit rate	fps	Aspect ratio
[PSH]	1920×1080 pixels/Approx. 28 Mbps	50p	16:9
[FSH]	1920×1080 pixels/Approx. 17 Mbps	50i	
[SH]	1280×720 pixels/Approx. 17 Mbps	50p	

When [MP4] is selected

Item	Picture size/Bit rate	fps	Aspect ratio
[FHD]	1920×1080 pixels/Approx. 20 Mbps	25	16:9
[HD]	1280×720 pixels/Approx. 10 Mbps		4:3
[VGA]	640×480 pixels/Approx. 4 Mbps		

Note

- What is bit rate

This is the volume of data for a definite period of time, and the quality becomes higher when the number gets bigger. This unit is using the "VBR" recording method. "VBR" is an abbreviation of "Variable Bit Rate", and the bit rate (volume of data for definite period of time) is changed automatically depending on the subject to record. Therefore, the recording time is shortened when a subject with fast movement is recorded.

- In [HIGH SPEED VIDEO] in Scene Mode, it is fixed to [QVGA] in the Motion JPEG format.
- To play back AVCHD motion pictures recorded with this unit on Panasonic Blu-ray Disc Players (DMP-BD30/DMP-BD31/DMP-BD50) it is necessary to update the firmware of the Blu-ray Disc Player.

You can download the latest firmware version from the following website.

<http://panasonic.net/support/>

[EXPOSURE MODE]

Applicable modes:  P A S M CUST SCN

This changes the setup in Creative Video Mode.

[P]/[A]/[S]/[M]

 **Note**

- Refer to P98 for details.

[CONTINUOUS AF]

Applicable modes:  P A S M CUST SCN

It will continually keep on focusing to the subject that the focus was once set.

[OFF]/[ON]

 **Note**

- Set this function to [OFF] if you wish to fix the focus on the position where you started the motion picture recording.
- In [STARRY SKY] and [FIREWORKS] in Scene Mode, this setting is fixed to [OFF].

[WIND CUT]

Applicable modes:             

This prevents the recording of wind-noise automatically.

[OFF]/[AUTO]

 **Note**

- Sound quality may be different than usual when [WIND CUT] is set.
- It is fixed to [OFF] in the following cases.
 - In [MINIATURE EFFECT] in Creative Control Mode
 - In [HIGH SPEED VIDEO] in Scene Mode
 - When the [ZOOM MIC] is set to [ON]

[ZOOM MIC]

Applicable modes:             

Coupled to the zoom operation, it will clearly record far sounds with tele, and surrounding sounds with wide.

[OFF]/[ON]

 **Note**

- When set to [ON] and performing zoom, the operation sound may be recorded enhanced in accordance with the surrounding sounds. Also, audio recording level will be lower compared to when [OFF].
- The stereo effect of the audio is reduced when the picture is enlarged.
- It is fixed to [OFF] in the following cases.
 - In [MINIATURE EFFECT] in Creative Control Mode
 - In [HIGH SPEED VIDEO] in Scene Mode

Playing Back Burst Pictures

■ About the burst picture group

Pictures taken with burst speed set to [40] or [60] are recorded as a single burst picture group.

The burst icon [] (A) will be displayed for the burst picture group.

- Deleting and editing in a group unit is possible. (For example, if you delete a burst picture group with [], all the pictures in that group are deleted.)

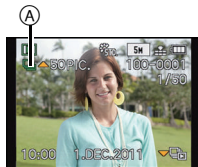

Note

- Burst pictures recorded after the number of burst pictures has exceeded 50000 will not be grouped.
- Burst pictures recorded on other cameras may not be recognised as a burst picture group.
- Burst pictures will not be grouped if recorded without setting the clock.
- If you delete all pictures except one, that picture will be saved as a single picture instead of as a burst picture group.

Continuously playing back burst pictures

Press ◀▶ to select a picture with a burst icon [📷], and then press ▲.

■ Operations when continuously playing back the burst picture group

The cursor displayed during playback is the same as ▲/▼/◀/▶.

▲	Play/Pause	
▼	Stop	
◀	Fast rewind, Previous picture*	
▶	Fast forward, Next picture*	

* These operations can be performed only in the Pause Mode.

Playing back each burst picture

1 Select a picture with a burst icon [📷], and then press ▼.

2 Press ◀▶ to select the picture.

- Press ▼ again to return to the normal playback screen.
- The same playback controls used for normal pictures can be used for pictures within the burst picture group. (Such as Multi Playback, Playback Zoom and deleting images)

• The following editing menu can be used.

– [UPLOAD SET]/[TITLE EDIT]/[TEXT STAMP]/[RESIZE]/[CROPPING]*/[LEVELING]*/
[ROTATE DISP.]/[FAVORITE]/[PRINT SET]/[PROTECT]/[COPY]

* Cannot be used for the entire burst picture group.

Editing Burst Pictures



Editing in burst picture group units (All pictures in the burst picture group)

- 1 Press [MENU/SET] during playback to display the [PLAYBACK] Mode menu. (P48)
- 2 Press ▲/▼ to select item, and press ►.
- 3 Select [SINGLE] or [MULTI] and then press [MENU/SET].
- 4 Select an image with burst icon [⏏], and perform editing.

Editing single pictures within a burst picture group

- 1 Select a picture with a burst icon [⏏], and then press ▼.
 - 2 Press [MENU/SET] to display the [PLAYBACK] Mode menu.
 - 3 Press ▲/▼ to select item, and press ►.
 - 4 Select [SINGLE] or [MULTI] and then press [MENU/SET].
 - 5 Select the picture, and perform editing.
- About display of [FAVORITE], [PRINT SET] and [PROTECT] icons during playback of burst picture groups

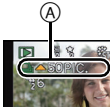
By setting [FAVORITE] (P150), [PRINT SET] (P151), or [PROTECT] (P153) setting to a picture in the Burst Picture Group, number of settings (number of settings and total number when [PRINT SET] is set) is displayed on the icon for the first picture of each group.

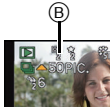
Initial screen for burst picture group (first burst picture)	[FAVORITE]	[PRINT SET]	[PROTECT]
			
<p>(A) Total number of all pictures stored within the burst picture group. (B) Number of pictures in given burst picture group subject to a setting. (C) Total number of prints set over all burst picture groups. • For example, if 3 pictures are to be printed from each of 2 burst pictures within the group, a "6" will appear here.</p>			

Note

- For details on the various ways of editing, refer to "Using the [PLAYBACK] Mode Menu". (P140)
- Pictures for which you have performed [TEXT STAMP], [RESIZE], [CROPPING] or [LEVELING] will be saved separately from burst pictures.

Various methods to play back

You can play back the recorded pictures in various methods.

- 1** Press [MENU/SET] during playback.
- 2** Press ►.
- 3** Press ▲/▼ to select the item and then press [MENU/SET].

• Following items can be selected.

 [2D/3D SETTINGS]*	 [MODE PLAY] (P139)
 [NORMAL PLAY] (P39)	 [CATEGORY PLAY] (P139)
 [SLIDE SHOW] (P136)	 [FAVORITE PLAY] (P139)

* The playback method for the 3D pictures can be switched. This menu is only displayed during HDMI output. Refer to P160 for details about the playback method.

[SLIDE SHOW]

You can play back the pictures you have taken in synchronisation with music, and you can do this in sequence while leaving a fixed interval between each of the pictures.

You can also put together a slide show composed of only still pictures, only motion pictures, only 3D pictures etc.

We recommend this feature when you view your pictures by connecting the camera to a TV.

1 Select the group to play back by pressing ▲/▼, and then press [MENU/SET].

- Refer to P160 for the method to play back [3D PLAY] pictures in 3D.
- During [CATEGORY SELECTION], press ▲/▼/◀/▶ to select a category, and then press [MENU/SET]. Refer to P139 for category details.





2 Press ▲ to select [START] and then press [MENU/SET].

3 Press ▼ to finish the slide show.

- Normal playback resumes after the slide show finishes.

■ Operations performed during slide show

The cursor displayed during playback is the same as ▲/▼/◀/▶.

▲	Play/Pause	
▼	Stop	
◀	Back to previous picture [*]	
▶	Ahead to next picture [*]	
[W]	Reduce volume level	
[T]	Increase volume level	

* These operations can be performed only in the Pause Mode, during Motion Picture and Burst Picture Group playback.

■ Changing the slide show settings

You can change the settings for slide show playback by selecting [EFFECT] or [SETUP] on the slide show menu screen.

[EFFECT]

This allows you to select the screen effects when switching from one picture to the next.

[NATURAL], [SLOW], [SWING], [URBAN], [OFF], [AUTO]

- When [URBAN] has been selected, the picture may appear in black and white as a screen effect.
- [AUTO] can be used only when [CATEGORY SELECTION] has been selected. The pictures are played back with the recommended effects in each category.
- [EFFECT] is fixed to [OFF] during the [VIDEO ONLY] slide show, or during a slide show of [] in [CATEGORY SELECTION].
- Even if [EFFECT] is set, it does not work during a slide show of burst picture group.
- Some [EFFECT] will not operate when playing back pictures displayed vertically.

[SETUP]

[DURATION] or [REPEAT] can be set.

Item	Settings
[DURATION]	[1 SEC.]/[2 SEC.]/[3 SEC.]/[5 SEC.]
[REPEAT]	[OFF]/[ON]
[SOUND]	<p>[OFF]: There will be no sound.</p> <p>[AUTO]: Music is played when the still pictures are played back, and audio is played when the motion pictures are played back.</p> <p>[MUSIC]: Music is played back.</p> <p>[AUDIO]: Audio (only for motion pictures) is played back.</p>
[OUTPUT]	<p>[2D]: The slide show is output in normal format.</p> <p>[3D]: The slide show is output in 3D.</p>

- [DURATION] can be set only when [OFF] has been selected as the [EFFECT] setting.
- Even if [DURATION] is set, it does not work during a slide show of motion pictures or slide show of burst picture group.
- [OUTPUT] will only appear when set to HDMI output and [3D PLAYBACK] (P60) is set to [3D].

[MODE PLAY]

Pictures are classified into only still pictures, only motion pictures, or only 3D pictures, and played back.

Press **▲/▼** to select the item and then press **[MENU/SET]**.

- Refer to [P160](#) for the method to play back [3D PLAY] pictures in 3D.

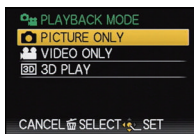

[CATEGORY PLAY]

This mode allows you to search images by Scene Mode or other categories (such as [PORTRAIT], [SCENERY] or [NIGHT SCENERY]) and sort the pictures into each of the categories. You can then play back the pictures in each category.

Press **▲/▼/◀/▶** to select the category and then press **[MENU/SET]** to set.

- If a picture is found in a category, the category icon turns blue.
- Pictures are sorted into the categories shown below.

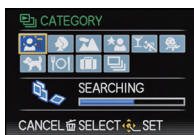

	Recording information e.g. Scene Modes
	[FACE RECOG.]*
	[PORTRAIT] Mode, [i-PORTRAIT], [NIGHT PORTRAIT], [i-NIGHT PORTRAIT], [BABY1]/[BABY2], [i-BABY]
	[SCENERY] Mode, [i-SCENERY], [SUNSET], [i-SUNSET], [AERIAL PHOTO]
	[NIGHT PORTRAIT] Mode, [i-NIGHT PORTRAIT], [i-NIGHT SCENERY], [iHANDHELD NITE], [STARRY SKY]
	[SPORTS] Mode, [PARTY], [CANDLE LIGHT], [PANNING], [FIREWORKS], [BEACH], [SNOW], [AERIAL PHOTO]
	[BABY1]/[BABY2], [i-BABY]
	[PET]
	[FOOD]
	[TRAVEL DATE]
	Pictures taken with burst speed set to [40] or [60]

- * Press **▲/▼/◀/▶** to select the person to play back and then press **[MENU/SET]**.
The whole group with pictures taken with burst settings [40] and [60] will be treated as face recognition pictures.

[FAVORITE PLAY]

You can play back the pictures you have set as [FAVORITE] ([P150](#)).

Using the [PLAYBACK] Mode Menu

You can setup pictures to be uploaded to image sharing sites and perform editing like cropping recorded pictures, as well as set up the protection of recorded images, etc.

- With [TEXT STAMP], [RESIZE], [CROPPING] or [LEVELING], a new edited picture is created. A new picture cannot be created if there is no free space on the built-in memory or the card so we recommend checking that there is free space and then editing the picture.

[CALENDAR]

You can display pictures by recording date.

1 Select [CALENDAR] on the [PLAYBACK] Mode menu. (P48)

2 Press ▲/▼/◀/▶ to select the date to be played back.

- If there were no pictures recorded during a month, the month is not displayed.



3 Press [MENU/SET] to display the pictures that were recorded on the selected date.

- Press [] to return to the calendar screen.



Note

- The recording date of the picture selected in the playback screen becomes the date selected when the calendar screen is first displayed.
- If there are multiple pictures with the same recording date, the first picture recorded on that day is displayed.
- You can display the calendar between January 2000 and December 2099.
- If the date is not set in the camera, the recording date is set as the 1st January, 2011.
- If you take pictures after setting the travel destination in [WORLD TIME], the pictures are displayed by the dates at the travel destination in calendar playback.

[UPLOAD SET]

It is possible to setup the images to be uploaded to the image sharing sites (Facebook/YouTube) on this unit.

- You can only upload motion pictures to YouTube, while you may upload both motion pictures and still pictures to Facebook.
- **This cannot be done to the images in the built-in memory. Copy the images to a card (P155), and then perform the [UPLOAD SET].**

1 Select [UPLOAD SET] on the [PLAYBACK] Mode menu. (P48)

2 Press ▲/▼ to select [SINGLE] or [MULTI] and then press [MENU/SET].

3 Select the picture, and then press [MENU/SET] to set.

[MULTI] setting

Press [DISPLAY] to set (repeat), and then press [MENU/SET] to set.

- The setting is cancelled when [DISPLAY] is pressed again.
- Confirmation screen is displayed. It is executed when [YES] is selected. Exit the menu after it is executed.

[SINGLE]



Press ◀/▶ to select the picture.

[MULTI]

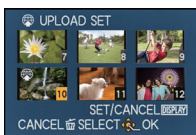

Press ▲/▼/◀/▶ to select the pictures.

■ Upload to the image sharing sites

An upload tool built-in to the camera "LUMIX Image Uploader" is automatically copied to the card when you setup [UPLOAD SET].

Perform the upload operation after connecting the camera to a PC (P165). For details, refer to P168.

■ Cancelling all the [UPLOAD SET] settings

1 Select [UPLOAD SET] on the [PLAYBACK] Mode menu.

2 Press ▲/▼ to select [CANCEL] and then press [MENU/SET].

- Confirmation screen is displayed. It is executed when [YES] is selected. Exit the menu after it is executed.

Note

- The pictures that were taken with the [QUALITY] set to [RAW] cannot be set to [UPLOAD SET].
- Setting may not be possible for pictures recorded with other cameras.
- It cannot be set with a card with less than 512 MB of memory.

[TITLE EDIT]

You can add text (comments) to pictures. After text has been registered, it can be stamped in prints using [TEXT STAMP] (P144).

1 Select [TITLE EDIT] on the [PLAYBACK] Mode menu. (P48)

2 Press ▲/▼ to select [SINGLE] or [MULTI] and then press [MENU/SET].

3 Select the picture, and then press [MENU/SET] to set.

- [TIT] is displayed for pictures with titles already registered.

[MULTI] setting

Press [DISPLAY] to set (repeat), and then press [MENU/SET] to set.

- The setting is cancelled when [DISPLAY] is pressed again.

[SINGLE]



Press ◀/▶ to select the picture.

[MULTI]



Press ▲/▼/◀/▶ to select the pictures.

4 Enter the text. (P107)

- Exit the menu after it is set.

 **Note**

- To delete the title, erase all the text in the text input screen.
- You can print out texts (comments) using the "PHOTOfunSTUDIO" bundled software on the CD-ROM (supplied).
- You can set up to 100 pictures at one time with [MULTI].
- You cannot use [TITLE EDIT] for the following pictures.
 - Motion pictures
 - Pictures taken with [RAW], [RAW] or [RAW]
 - Pictures recorded with other equipment

[VIDEO DIVIDE]

Recorded motion picture can be divided in two. It is recommended for when you want to divide a part you need with a part you do not need.

It cannot be restored once divided.

1 Select **[VIDEO DIVIDE]** on the **[PLAYBACK] Mode menu. (P48)**

2 Press **◀/▶** to select the motion picture to divide, and then press **[MENU/SET]**.

3 Press **▲** at the location to divide.

- Motion picture is played back from the same location when **▲** is pressed again.
- You can finely adjust the location for division by pressing **◀/▶** while the motion picture is paused.

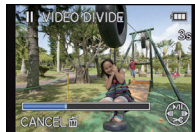

4 Press **▼**.

- Confirmation screen is displayed. It is executed when **[YES]** is selected. Exit the menu after it is executed.
- Motion picture may be lost if the card or battery is removed while processing the dividing.

 **Note**

- **[VIDEO DIVIDE]** may not be performed on motion pictures recorded with other equipment.
- Motion pictures cannot be divided at a location close to the start or end of the motion picture.
- The order of pictures will change when motion pictures are recorded in **[MP4]**, or with **[HIGH SPEED VIDEO]** in Scene Mode if divided. It is recommended to search these motion pictures by using **[CALENDAR]** or **[VIDEO ONLY]** in the **[MODE PLAY]**.
- Motion pictures with a short recording time cannot be divided.

[TEXT STAMP]

You can stamp the recording date/time, name, location, Travel Date or title onto the recorded pictures.

1 Select **[TEXT STAMP]** on the **[PLAYBACK] Mode menu**. (P48)

2 Press **▲/▼** to select **[SINGLE]** or **[MULTI]** and then press **[MENU/SET]**.

3 Select the picture, and then press **[MENU/SET]** to set.

- appears on screen if the picture is stamped with text.

[MULTI] setting

Press **[DISPLAY]** to set (repeat), and then press **[MENU/SET]** to set.

- The setting is cancelled when **[DISPLAY]** is pressed again.

[SINGLE]



Press **◀/▶** to select the picture.

[MULTI]

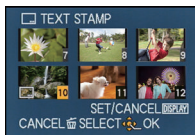

Press **▲/▼/◀/▶** to select the pictures.

4 Press **▲/▼** to select text stamp items, and then press **▶**.

5 Press ▲/▼ to select the settings, and then press [MENU/SET].

Item	Setting item
[SHOOTING DATE]	[OFF] [W/OTIME]: Stamp the year, month and day. [WITHTIME]: Stamp the year, month, day, hour and minutes.
[NAME]	[OFF] []: Stamps names registered in name settings for [FACE RECOG]. [/]: Stamps names registered in name settings for [BABY1]/[BABY2] or [PET] in Scene Mode.
[LOCATION]	[OFF] [ON]: Stamps the travel destination name set under [LOCATION].
[TRAVEL DATE]	[OFF] [ON]: Stamps the Travel Date set under [TRAVEL DATE].
[TITLE]	[OFF] [ON]: Stamps the title input in the [TITLE EDIT].

6 Press [MENU/SET].

- Confirmation screen is displayed. It is executed when [YES] is selected. Exit the menu after it is executed.

Note

- When you print pictures stamped with text, the date will be printed over the stamped text if you specify printing of the date at the photo shop or on the printer.
- You can set up to 100 pictures at one time in [MULTI].
- The picture quality may deteriorate when text stamping is carried out.
- Depending on the printer being used, some characters may be cut at printing. Check before printing.
- When text is stamped onto the images smaller than 0.3 M, it is difficult to read it.
- Text and dates cannot be stamped on the pictures in the following cases.
 - Motion pictures
 - Pictures recorded without setting the clock and title
 - Pictures that were previously stamped with [TEXT STAMP]
 - Pictures taken with [], [] or [RAW]
 - Pictures recorded with other equipment

[RESIZE]

To allow easy posting to web pages, attachment to e-mail etc., picture size (number of pixels) is reduced.

- 1** Select **[RESIZE]** on the **[PLAYBACK]** Mode menu. (P48)
- 2** Press **▲/▼** to select **[SINGLE]** or **[MULTI]** and then press **[MENU/SET]**.
- 3** Select the picture and size.

[SINGLE] setting

- 1** Press **◀/▶** to select the picture, and then press **[MENU/SET]**.
- 2** Press **◀/▶** to select the size, and then press **[MENU/SET]**.
 - Confirmation screen is displayed. It is executed when **[YES]** is selected.
Exit the menu after it is executed.

**[MULTI] setting**

- 1** Press **▲/▼** to select the size, and then press **[MENU/SET]**.
- 2** Press **▲/▼/◀/▶** to select the picture, and then press **[DISPLAY]**.
 - Repeat this step for each picture, and press **[MENU/SET]** to set.
 - Confirmation screen is displayed. It is executed when **[YES]** is selected.
Exit the menu after it is executed.

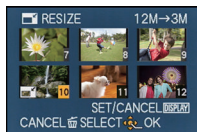
**Note**

- You can set up to 100 pictures at one time in **[MULTI]**.
- The picture quality of the resized picture will deteriorate.
- It may not be possible to resize pictures recorded with other equipment.
- The **[RESIZE]** feature is disabled during the following conditions:
 - Motion pictures
 - Pictures taken with **[RAW]**, **[RAW]** or **[RAW]**
 - Pictures that were previously stamped with **[TEXT STAMP]**

[CROPPING]

You can enlarge and then crop the important part of the recorded picture.

- 1** Select **[CROPPING]** on the **[PLAYBACK] Mode menu**. (P48)
- 2** Press **◀/▶** to select the picture, and then press **[MENU/SET]**.
- 3** Use the zoom lever and press **▲/▼/◀/▶** to select the parts to be cropped.



Zoom lever (T): Enlargement

Zoom lever (W): Reduction

▲/▼/◀/▶: Move

- 4** Press **[MENU/SET]**.

- Confirmation screen is displayed. It is executed when **[YES]** is selected. Exit the menu after it is executed.

 **Note**

- The picture quality of the cropped picture will deteriorate.
- It may not be possible to crop pictures recorded with other equipment.
- The **[CROPPING]** feature is disabled during the following conditions:
 - Motion pictures
 - Pictures taken with **[RAW]**, **[RAW]** or **[RAW]**
 - Pictures that were previously stamped with **[TEXT STAMP]**
- Information regarding the Face Recognition in the original picture will not be copied to images having undergone **[CROPPING]**.

[LEVELING]

Minute tilting of the image can be adjusted.

- 1** Select **[LEVELING]** on the **[PLAYBACK]** Mode menu. **(P48)**
- 2** Press **◀/▶** to select the picture, and then press **[MENU/SET]**.
- 3** Press **◀/▶** to adjust the tilting, and press **[MENU/SET]**.

▶: clockwise

◀: counter-clockwise

- Up to 2° can be adjusted.
- Confirmation screen is displayed. It is executed when **[YES]** is selected.
Exit the menu after it is executed.

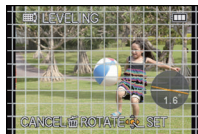

Note

- Quality of image may become coarse when levelling is performed.
- Levelling may not be performed on images recorded with other equipment.
- The **[LEVELING]** feature is disabled during the following conditions:
 - Motion pictures
 - Pictures taken with **[RAW]**, **[RAW]** or **[RAW]**
 - Pictures that were previously stamped with **[TEXT STAMP]**
- Information regarding the Face Recognition in the original picture will not be copied to images having undergone **[LEVELING]**.

[ROTATE DISP.]

This mode allows you to automatically display pictures vertically if they were recorded holding the camera vertically.

1 Select **[ROTATE DISP.]** on the **[PLAYBACK] Mode menu. (P48)**

2 Press **▼** to select **[ON]** and then press **[MENU/SET]**.

- The pictures are displayed without being rotated when you select **[OFF]**.

 **Note**

- When you play back pictures on a PC, they cannot be displayed in the rotated direction unless the OS or software is compatible with Exif. Exif is a file format for still pictures which allows recording information etc. to be added. It was established by “JEITA (Japan Electronics and Information Technology Industries Association)”.
- It may not be possible to rotate pictures that have been recorded with other equipment.
- The display is not rotated during Multi Playback.

[FAVORITE]

You can do the following if a mark has been added to pictures and they have been set as favourites.

- Play back only the pictures set as favourites. ([FAVORITE PLAY])
- Play back the pictures set as favourites only as a slide show.
- Delete all the pictures not set as favourites. ([ALL DELETE EXCEPT★])

1 Select **[FAVORITE]** on the **[PLAYBACK]** Mode menu. (P48)

2 Press **▲/▼** to select **[SINGLE]** or **[MULTI]** and then press **[MENU/SET]**.

3 Select the picture, and then press **[MENU/SET]**.

- [★] is displayed on pictures that are already registered as favourites.

[MULTI] setting

- Repeat these steps for each picture.
- The settings are cancelled when [MENU/SET] is pressed again.
- Exit the menu after it is set.

[SINGLE]

Press **◀/▶** to select the picture.

[MULTI]

Press **▲/▼/◀/▶** to select the pictures.

■ Cancelling all the [FAVORITE] settings

1 Select **[FAVORITE]** on the **[PLAYBACK]** Mode menu.

2 Press **▲/▼** to select **[CANCEL]** and then press **[MENU/SET]**.

- Confirmation screen is displayed. It is executed when [YES] is selected.
- Exit the menu after it is executed.

Note

- You can set up to 999 pictures as favourites.
- You may not be able to set pictures taken with other equipment as favourites.
- The pictures that were taken with the [QUALITY] set to [RAW] cannot be set to [FAVORITE].

[PRINT SET]

DPOF "Digital Print Order Format" is a system that allows the user to select which pictures to print, how many copies of each picture to print and whether or not to print the recording date on the pictures when using a DPOF compatible photo printer or photo printing store. For details, ask at your photo printing store.

When you want to use a photo printing store to print pictures recorded on the built-in memory, copy them to a card (P155) and then set the print setting.

When you set [PRINT SET] for a burst picture group, the print setting for the number of prints will be applied to every picture in the group.

1 Select [PRINT SET] on the [PLAYBACK] Mode menu. (P48)

2 Press ▲/▼ to select [SINGLE] or [MULTI] and then press [MENU/SET].

3 Select the picture, and then press [MENU/SET].

[SINGLE]



Press ◀/▶ to select the picture.

[MULTI]



Press ▲/▼/◀/▶ to select the pictures.

4 Press ▲/▼ to set the number of prints, and then press [MENU/SET] to set.

- When [MULTI] has been selected, repeat steps **3** and **4** for each picture.
- [+999] is displayed on the screen, if the total number of prints you set for a burst picture group is more than 1000 pictures.
- Exit the menu after it is set.

■ Cancelling all the [PRINT SET] settings

- 1** Select [PRINT SET] on the [PLAYBACK] Mode menu.
- 2** Press ▲/▼ to select [CANCEL] and then press [MENU/SET].
 - Confirmation screen is displayed. It is executed when [YES] is selected. Exit the menu after it is executed.

■ To print the date

After setting the number of prints, set/cancel printing with the recording date by pressing [DISPLAY].

- Depending on the photo printing store or the printer, the date may not be printed even if you set to print the date. For further information, ask at your photo printing store or refer to the operating instructions for the printer.
- The date cannot be printed on pictures stamped with text.

**Note**

- The number of prints can be set from 0 to 999.
- Depending on the printer, the date print settings of the printer may take precedence so check if this is the case.
- It may not be possible to use the print settings with other equipment. In this case, cancel all the settings, and reset the settings.
- [PRINT SET] cannot be set for motion pictures and pictures that were taken with the [QUALITY] set to [RAW].
- If the file is not based on the DCF standard, the DPOF print setting cannot be set.

[PROTECT]

You can set protection for pictures you do not want to be deleted by mistake.

- 1** Select **[PROTECT]** on the **[PLAYBACK]** Mode menu. (P48)
- 2** Press **▲/▼** to select **[SINGLE]** or **[MULTI]** and then press **[MENU/SET]**.
- 3** Select the picture, and then press **[MENU/SET]** to set.

[MULTI] setting

- Repeat these steps for each picture.
- The settings are cancelled when **[MENU/SET]** is pressed again.
- Exit the menu after it is set.

[SINGLE]

Press **◀/▶** to select the picture.

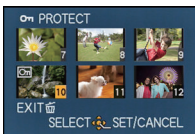
[MULTI]

Press **▲/▼/◀/▶** to select the pictures.

■ Cancelling all the [PROTECT] settings

- 1** Select **[PROTECT]** on the **[PLAYBACK]** Mode menu.
- 2** Press **▲/▼** to select **[CANCEL]** and then press **[MENU/SET]**.
 - Confirmation screen is displayed. It is executed when **[YES]** is selected. Exit the menu after it is executed.

Note

- The protect setting may not be effective on other equipment.
- Even if you protect pictures in the built-in memory or a card, they will be deleted if the built-in memory or the card is formatted.
- Even if you do not protect pictures on a card, they cannot be deleted when the card's Write-Protect switch is set to **[LOCK]**.

[FACE REC EDIT]

You can delete or change the information relating to Face Recognition for the selected picture.

- 1** Select **[FACE REC EDIT]** on the **[PLAYBACK]** Mode menu. **(P48)**
- 2** Press **▲/▼** to select **[REPLACE]** or **[DELETE]** and then press **[MENU/SET]**.
- 3** Press **◀/▶** to select the picture and then press **[MENU/SET]**.
- 4** Press **◀/▶** to select the person and then press **[MENU/SET]**.
- 5** (When **[REPLACE]** is selected) Press **▲/▼/◀/▶** to select the person to replace and then press **[MENU/SET]**.

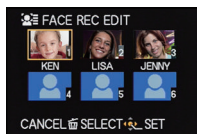
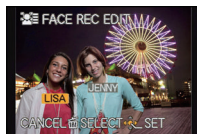

- Confirmation screen is displayed. It is executed when **[YES]** is selected.
Exit the menu after it is executed.

Note

- Deleted information regarding the **[FACE RECOG.]** cannot be restored.
- When all Face Recognition information in a picture has been cancelled, the picture will not be categorised using Face Recognition in **[CATEGORY PLAY]**.
- You cannot edit the Face Recognition information of protected pictures.

[COPY]

You can copy the data of the pictures you have taken from the built-in memory to a card or from a card to the built-in memory.

1 Select **[COPY]** on the **[PLAYBACK] Mode menu. (P48)**

2 Press **▲/▼** to select the copy destination and then press **[MENU/SET]**.



: All the picture data in the built-in memory are copied onto the card at one time.

: One picture at a time is copied from the card to the built-in memory.

3 (When  is selected) Press **◀/▶** to select the picture and then press **[MENU/SET]**.

- Confirmation screen is displayed. It is executed when [YES] is selected. Exit the menu after it is executed.
- Do not turn the camera off at any point during the copying process.

 **Note**

- If a picture exists with the same name (folder number/file number) as the picture to be copied in the copy destination when  is selected, a new folder is created and the picture is copied. If a picture exists with the same name (folder number/file number) as the picture to be copied in the copy destination when  is selected, that picture is not copied.
- It may take time to copy the picture data.
- [PRINT SET], [PROTECT] or [FAVORITE] settings will not be copied. Perform the settings again after copying is finished.
- Motion picture recorded in [AVCHD] cannot be copied.

Playing Back Pictures on a TV Screen

Pictures recorded with this unit can be played back on a TV screen.

Preparations: Turn this unit and the TV off.

Confirm the terminals on your TV and use a cable compatible with the terminals. Image quality may vary with the connected terminals.

- ① High quality
- ② HDMI socket
- ③ Video socket

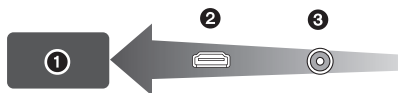

1 Connect the camera and a TV.

- Check the direction of the terminals and plug in/out straight holding onto the plug. (It may result in malfunction by the deforming of the terminal if it is plugged in obliquely or in wrong direction.)

To connect with an HDMI mini cable (optional)

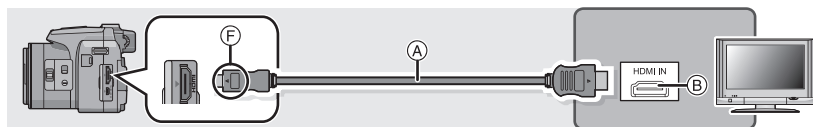

- Always use a genuine Panasonic HDMI mini cable (RP-CDHM15, RP-CDHM30; optional). Part numbers: RP-CDHM15 (1.5 m) (5 feet), RP-CDHM30 (3.0 m) (10 feet)
- Check the [HDMI MODE]. (P59)
- Audio will be played back as stereo (2ch).
- No picture is displayed on the screen.
- For more details about VIERA Link (HDMI) playback, refer to P158.

To connect with an AV cable (optional)

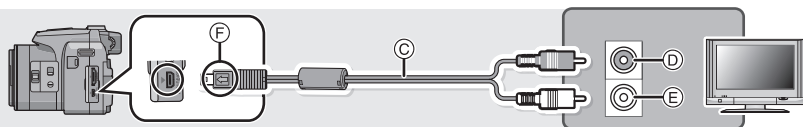

- Always use a genuine Panasonic AV cable (DMW-AVC1; optional).
- Check the [TV ASPECT]. (P58)
- Audio will be played back in monaural.
- The viewfinder cannot be displayed.

- (A) HDMI mini cable (optional)
- (B) HDMI socket
- (C) AV cable (optional)
- (D) Yellow: to the video input socket
- (E) White: to the audio input socket
- (F) Align the marks, and insert.

2 Turn on the TV and select the input to match the terminal in use.

3 Turn the camera on and then press **[▶]**.

Note

- Depending on the [ASPECT RATIO], black bands may be displayed on the top and bottom or the left and right of the pictures.
- Change the screen mode on your TV if the picture is displayed with the top or bottom cut off.
- Output from the HDMI mini cable has priority when both AV cable and HDMI mini cable are connected.
- The connection with the USB connection cable will take priority when you connect the USB connection cable simultaneously with the HDMI mini cable.
- When you play back a picture vertically, it may be blurry.
- When pictures are displayed, they may not be displayed properly depending on the type of TV.
- You can view pictures on TVs in other countries (regions) which use the NTSC or PAL system when you set [VIDEO OUT] in the [SETUP] menu.
- Read the operating instructions for the TV.

The recorded still pictures can be played back on a TV with an SD Memory Card slot.

- Proper playback (aspect ratio) will be dependent on the TV used for viewing.
- Motion pictures recorded with [FSH] or [SH] in [AVCHD] can be played back on Panasonic TVs (VIERA) with the AVCHD logo mark.
- For cards compatible with playback, refer to the operating instructions of the TV.

Using VIERA Link (HDMI)

What is the VIERA Link (HDMI) (HDAVI Control™)?

- This function allows you to use your remote control for the Panasonic TV for easy operations when this unit has been connected to a VIERA Link compatible device using a HDMI mini cable (optional) for automatic linked operations. (Not all operations are possible.)
- VIERA Link is a unique Panasonic function built on a HDMI control function using the standard HDMI CEC (Consumer Electronics Control) specification. Linked operations with HDMI CEC compatible devices made by other companies are not guaranteed. When using devices made by other companies that are compatible with VIERA Link, refer to the operating instructions for the respective devices.
- This unit is compatible with VIERA Link Ver.5. VIERA Link Ver.5 is the newest Panasonic version and is also compatible with existing Panasonic VIERA Link devices. (As of December 2010)

Preparations: Set the [VIERA Link] to [ON]. (P59)

- 1** Connect this unit to a Panasonic TV compatible with VIERA Link with a HDMI mini cable (optional) (P156).
- 2** Turn the camera on and then press [▶].
- 3** Operate with the remote control for the TV.
 - Operate with reference to the operation icons displayed on the screen.

Panasonic TV compatible with VIERA Link

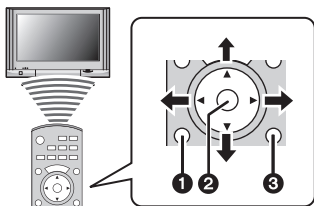

- 1** [OPTION]
- 2** [OK]
- 3** [RETURN]

* The shape of the remote control varies depending on the region. Operate following the TV instructions displayed on screen.

 **Note**

- To play back the audio of the motion pictures, set the [SOUND] in the Slide Show setting screen to [AUTO] or [AUDIO].
- Operation icons are hidden, if no operation is performed for a while when the operation icons are displayed. Operation icons are displayed when one of the following buttons is pressed while the operation icons are not displayed.
 - ▲/▼/◀/▶, [OK], [OPTION], [RETURN], Red button, Green button, Yellow button
- It is recommended to connect this unit to an HDMI terminal other than the HDMI1 if there are 2 or more HDMI input terminals on the TV.
- Operation using the button on this unit will be limited.

■ Other linked operations

Turning the power off:

If you use the remote control for the TV to turn off the power, the power on this unit also turns off.

Automatic input switching:

- If you connect with an HDMI mini cable and then turn on the power on this unit, and then press , the input channel on the TV automatically switches to this unit's screen. If the TV's power is in standby status, it will turn on automatically (if [Set] has been selected for the TV's [Power on link] setting).
- Depending on the HDMI terminal on the TV, the input channel may not switch automatically. In this case, use the remote control for the TV to switch the input channel. (For details on how to switch input, please read the operating instructions for the TV.)
- If VIERA Link does not work properly, refer to page 198.

 **Note**

- If you are unsure whether or not the TV you are using are compatible with VIERA Link, read the operating instructions for the TV.
- Available linked operations between this unit and a Panasonic TV is different depending on the types of Panasonic TVs even if they are compatible with VIERA Link. Refer to the operating instructions of the TV for the operations that support on the TV.
- Operation is not possible with a cable that is not based on the HDMI standard.
- Always use a genuine Panasonic HDMI mini cable (RP-CDHM15, RP-CDHM30; optional).
Part numbers: RP-CDHM15 (1.5 m) (5 feet), RP-CDHM30 (3.0 m) (10 feet)
- [HDMI MODE] for this unit is determined automatically when the VIERA Link is operating.

Playing back 3D pictures

Playing back 3D pictures

Connecting the camera to a 3D compatible television and playing back pictures taken in 3D allows you to enjoy 3D pictures for extra impact.

It is also possible to play back the recorded 3D pictures by inserting an SD card into the 3D compatible television with an SD card slot.

For current information regarding devices that can play back 3D pictures recorded with this unit, please refer to the below support site.

<http://panasonic.jp/support/global/cs/dsc/> (This Site is English only.)

Preparations: Set the [HDMI MODE] to [1080i]. (P59)

Set the [3D PLAYBACK] to [3D]. (P60)

Connect the unit to a 3D compatible television using the HDMI mini cable and display the playback screen. (P156)

- When [VIERA Link] (P59) is set to [ON] and the camera is connected to a TV supporting VIERA Link, input of the TV will be switched automatically and playback screen will be displayed. Refer to P158 for details.
- For the pictures recorded in 3D, [3D] will appear on the thumbnail display at playback.

■ Play back as a 3D slide show by selecting only the still pictures recorded in 3D

Select [3D PLAY] in [SLIDE SHOW] in the [PLAYBACK MODE] menu. (P136)

■ Play back in 3D by selecting only the still pictures recorded in 3D

Select [3D PLAY] in [MODE PLAY] in the [PLAYBACK MODE] menu. (P139)

■ Switch the playback method for the still pictures recorded in 3D

1 Select the picture recorded in 3D.

2 Select [2D/3D SETTINGS] on the [PLAYBACK MODE] menu and then press [MENU/SET]. (P48)

- Playback method will switch to 3D if it is playing back in 2D (conventional image), or it will switch to 2D if it is playing back in 3D.
- If you feel tired, uncomfortable or otherwise strange when playing back pictures recorded in 3D, set to 2D.

**Note**

- When the picture is not appropriate to view in 3D (disparity is too large, etc.)
 - [SLIDE SHOW]:
The picture will be played back in 2D.
 - [MODE PLAY]:
Confirmation screen is displayed. Select whether or not to play back the picture in 3D.
- 2 pictures may be displayed side by side when a 3D picture is played back on a TV that is not 3D compatible.
- When a picture recorded in 3D is displayed on the screen of this unit, it is played back in 2D (conventional image).
- A black screen is displayed for a few seconds when switching back and forth playback of 3D pictures and 2D pictures.
- When you select a 3D picture thumbnail, it may take a few seconds for playback to start. After playback, the thumbnail display may take a few seconds to reappear.
- When viewing 3D pictures, your eyes may become tired if you are too close to the television screen.
- If your television does not switch to a 3D picture, make the necessary settings on the TV. (For details, refer to the operating instructions of the TV.)
- The following functions cannot be used during the 3D playback.
 - [SETUP] menu
 - [PLAYBACK] menu
 - Playback Zoom
 - Deleting pictures

Saving 3D pictures

You can save 3D pictures using a recorder or a computer.

■ Dubbing with a recorder

3D pictures will be recorded in MPO format when copied with the 3D compatible recorder.

- When the copied pictures do not play back in 3D, perform the necessary setup on the television. (For details, refer to the operating instruction of the television.)
- **Note that the equipment described may not be available in certain countries and regions.**

Copying of the still pictures recorded in 3D

Check the latest information about the equipment that can copy on the following website.

<http://panasonic.jp/support/global/cs/dsc/> (This Site is English only.)

■ Copying to a PC

- For details, refer to “Copying to a PC using “PHOTOfunSTUDIO”” on P164.

Saving the Recorded Still Pictures and Motion Pictures

Methods to export still pictures and motion pictures to other devices will vary depending on the file format. (JPEG, RAW, MPO, AVCHD, MP4 or Motion JPEG). Here are a few suggestions.

Copy by inserting the SD card into the recorder

File formats that can be used: [JPEG], [MPO], [AVCHD]

It is possible to copy onto Blu-ray disc, DVD disc, or hard disk by inserting an SD card with still pictures and motion pictures recorded by this unit into a Panasonic Blu-ray Disc Recorder or DVD Recorder.

Check the following support site for the latest information on equipment that can directly load SD cards with pictures taken with this unit for dubbing, or equipment that is compatible with AVCHD Progressive or MP4.

<http://panasonic.jp/support/global/cs/dsc/> (This Site is English only.)

- See the instruction manual for the recorder about the details of copying and playing back.
- **Note that the equipment described may not be available in certain countries and regions.**



Copy the playback image using an AV cable

File formats that can be used: [AVCHD], [MP4], [Motion JPEG]

Copy images played back with this unit to Blu-ray disc, DVD disc, hard disk, or video using a Blu-ray Disc Recorder, DVD recorder, or video.

This can be played back with equipment that is not compatible with high definition, so it is convenient for distributing copies. Image will be standard quality instead of high definition at this time.

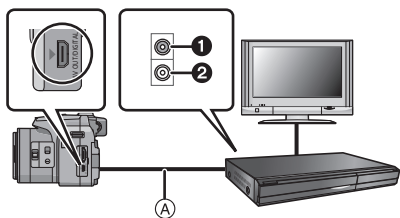

- ① Yellow: to the video input socket
- ② White: to the audio input socket
- Ⓐ AV cable (optional)

- 1** Connect this unit with the recording equipment with an AV cable (optional).
- 2** Start the playback of this unit.
- 3** Start the recording on the recording equipment.

- When ending the recording (copying), stop the playback on this unit after stopping the recording in recording equipment.

Note

- When you play back motion pictures on 4:3 aspect ratio TV, you must set [TV ASPECT] (P58) on this unit to [4:3] before starting a copy. The image will be vertically long if you play back motion pictures copied with [16:9] setting on a [4:3] aspect TV.
- It is recommended to turn off the display of the screen by pressing the [DISPLAY] on the camera while copying. (P62)
- See the instruction manual for the recording equipment about the details of copying and playing back.

Copying to a PC using “PHOTOfunSTUDIO”

File formats that can be used: [JPEG], [RAW], [MPO], [AVCHD], [MP4], [Motion JPEG]

It is possible to acquire still pictures and motion pictures recorded in [AVCHD] or [MP4] formats, or create conventional standard quality DVD video from the motion picture that was recorded as [AVCHD], using “PHOTOfunSTUDIO” in the CD-ROM (supplied).

Also, you can write images to DVD, combine multiple pictures to create a single panorama picture, or create a slide show by adding audio and/or music. These pictures can then be stored onto a DVD.



1 Install “PHOTOfunSTUDIO” to the PC.

- Read the separate instructions for the supplied software for more information about the software in the CD-ROM (supplied) and how to install it.

2 Connect camera to PC.

- For details on connecting, refer to “Connecting to a PC” (P165).

3 Copy the images to a PC using “PHOTOfunSTUDIO”.

- For details, refer to the operating instructions of “PHOTOfunSTUDIO” (PDF).

Note

- Do not delete or move imported files or folders in Windows Explorer. When viewing in “PHOTOfunSTUDIO”, you will not be able to play back or edit.

Connecting to a PC

You can acquire recorded pictures to a PC by connecting the camera and the PC.

- Some PCs can read directly from the card removed from the camera. For details, refer to the operating instructions of your PC.
- If the computer being used does not support SDXC Memory Cards, a message prompting you to format may appear. (Doing so will cause recorded images to be erased so do not choose to format.)

If the card is not recognised, please refer to the below support site.

<http://panasonic.net/avc/sdcard/information/SDXC.html>

- You can easily print out or mail the pictures you have imported. Use of the "PHOTOfunSTUDIO" bundled software on the CD-ROM (supplied) is a convenient way of doing this.
- Read the separate instructions for the supplied software for more information about the software in the CD-ROM (supplied) and how to install it.

■ PC that can be used

	Windows			Mac
	98/98SE or older	Me/2000	XP/Vista/7	OS 9/OS X
Can the PHOTOfunSTUDIO be used?	—		○*1	—
Can the [AVCHD] motion picture be acquired to the PC?	—		○*2	—
Can the [MP4]/Motion JPEG motion picture be acquired to the PC?	—		○	○ (OS 9.2.2/OS X [10.1~10.7])
Can the still picture be acquired to the PC?	—		○	○ (OS 9.2.2/OS X [10.1~10.7])

- PC with Windows 98/98SE or older, or Mac OS 8.x or older cannot be connected via USB, but it can acquire the pictures if an SD memory card reader/writer can be used.

*1 It is necessary for Internet Explorer 6.0 or newer to be installed. PC with higher processing performance is required depending on the function to be used. It may not play back correctly or operate correctly depending on the environment of the PC used.

*2 Always acquire the [AVCHD] motion pictures using the "PHOTOfunSTUDIO".

Acquiring of still pictures and [MP4] motion pictures (other than [AVCHD] motion pictures)

Preparations:

Turn on the camera and the PC.

Remove the card before using the pictures in the built-in memory.

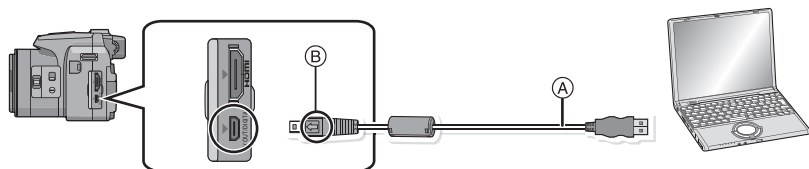

Ⓐ USB connection cable (supplied)

- Check the directions of the connectors, and plug them straight in or unplug them straight out. (Otherwise the connectors may be bent out of shape which may cause malfunction.)

Ⓑ Align the marks, and insert.

- Use a battery with sufficient battery power or the AC adaptor (optional). If the remaining battery power becomes low while the camera and the PC are communicating, the status indicator blinks and the alarm beeps.

Refer to “Disconnecting the USB connection cable safely” (P167) before disconnecting the USB connection cable. Otherwise, data may be destroyed.

1 Connect the camera to a PC via the USB connection cable Ⓐ (supplied).

- Do not use any other USB connection cables except the supplied one. Use of cables other than the supplied USB connection cable may cause malfunction.

2 Press ▲/▼ to select [PC], and then press [MENU/SET].

- If [USB MODE] (P58) is set to [PC] in the [SETUP] menu in advance, the camera will be automatically connected to the PC without displaying the [USB MODE] selection screen.
- When the camera has been connected to the PC with [USB MODE] set to [PictBridge(PTP)], a message may appear on the PC's screen. Select [Cancel] to close the screen, and disconnect the camera from the PC. Then set [USB MODE] to [PC] again.

3 Operate the PC.

- You can save the images into the PC by drag and drop the image or the folder with the image you would like to transfer onto the different folder in the PC.

Note

- Before connecting or disconnecting the AC adaptor (optional), turn the camera off.
- Before inserting or removing a card, turn the camera off and disconnect the USB connection cable. Otherwise, data may be destroyed.

■ Viewing the contents of the built-in memory or card using the PC (folder composition)

For Windows: A drive ([Removable Disk]) is displayed in [Computer]

For Mac: A drive ([LUMIX], [NO_NAME] or [Untitled]) is displayed on the desktop

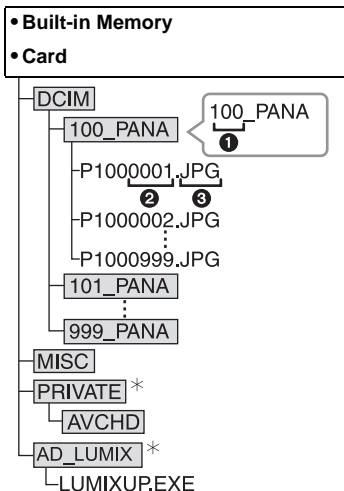

DCIM:	Images
① Folder number	
② File number	
③ JPG:	Still pictures
MP4:	[MP4] Motion pictures
RW2:	Pictures in RAW files
MPO:	3D pictures
MOV:	Motion JPEG motion pictures
MISC:	DPOF print
	Favourite
AVCHD:	[AVCHD] Motion pictures
AD_LUMIX:	For Upload set
LUMIXUP.EXE:	Upload tool "LUMIX Image Uploader"

* Cannot be created in the built-in memory.

A new folder is created when pictures are taken in the following situations.

- After [NO.RESET] (P57) in the [SETUP] menu has been executed
- When a card containing a folder with the same folder number has been inserted (Such as when pictures were taken using another make of camera)
- When there is a picture with file number 999 inside the folder

■ Disconnecting the USB connection cable safely

Select the  icon in task tray displayed on the PC, and then click [Eject DMC-XXX] (XXX varies by model).

- Depending on your PC's settings, this icon may not be displayed.
- If the icon is not displayed, check that [ACCESS] is not displayed on the LCD monitor of the digital camera before removing the hardware.

■ Connection in the PTP Mode (Windows® XP, Windows Vista®, Windows® 7 and Mac OS X only)

Set [USB MODE] to [PictBridge(PTP)].

- Data can now be read only from this unit into the PC.
- When there are 1000 or more pictures on a card, the pictures may not be imported in the PTP Mode.
- Motion picture cannot be played back in PTP Mode.

Uploading the images to sharing sites

Still pictures and motion pictures can be uploaded to image sharing sites (Facebook/YouTube) using the upload tool “LUMIX Image Uploader”.

You do not need to transfer the images to the PC or install dedicated software onto the PC, so you can easily upload the images even away from your home or work if there is a PC that is connected to the network.

- It is only compatible with a PC with Windows XP/Windows Vista/Windows 7.
- For details, refer to the operating instructions of “LUMIX Image Uploader” (PDF).

Preparations:

Set up the images to upload with [UPLOAD SET] (P141).

Connect the PC to the Internet.

Create an account at the image sharing site to be used, and prepare the login information.

1 Startup the “LUMIXUP.EXE” by double-clicking it. (P167)

- An upload tool “LUMIX Image Uploader” may startup automatically if the “PHOTOfunSTUDIO” software on the CD-ROM (supplied) is installed.

2 Select the destination to upload.

- Operate following the instructions displayed on the PC screen.



Note

- Operation cannot be guaranteed for future specification changes of the YouTube and Facebook services. Service contents or screen may be modified without notice. (This service is as of August 1st, 2011)
- Do not upload any images protected by copyright, unless you own the copyright yourself, or have permission from the relevant copyright holder.

Printing the Pictures

If you connect the camera to a printer supporting PictBridge, you can select the pictures to be printed out and instruct that printing be started on the camera's LCD monitor.

- Burst pictures will be displayed as a list, and not as a group.
- Some printers can print directly from the card removed from the camera. For details, refer to the operating instructions of your printer.

Preparations:

Turn on the camera and the printer.

Remove the card before printing the pictures in the built-in memory.

Perform the print quality and other settings at the printer before printing the pictures.

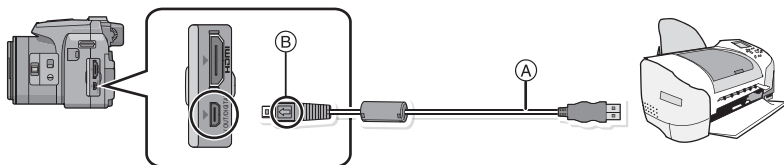

(A) USB connection cable (supplied)

- Check the directions of the connectors, and plug them straight in or unplug them straight out. (Otherwise the connectors may be bent out of shape which may cause malfunction.)

(B) Align the marks, and insert.

- Use a battery with sufficient battery power or the AC adaptor (optional). If the remaining battery power becomes low while the camera and the printer are connected, the status indicator blinks and the alarm beeps. If this happens during printing, stop printing at once. If not printing, disconnect the USB connection cable.

1 Connect the camera to a printer via the USB connection cable (A) (supplied).

2 Press **▲/▼** to select **[PictBridge(PTP)]**, and then press **[MENU/SET]**.

Note

- Do not disconnect the USB cable while **[Cable disconnect prohibit icon]** (Cable disconnect prohibit icon) is displayed. (may not be displayed depending on the type of printer used)
- Do not use any other USB connection cables except the supplied one. Use of cables other than the supplied USB connection cable may cause malfunction.
- Before connecting or disconnecting the AC adaptor (optional), turn the camera off.
- Before inserting or removing a card, turn the camera off, and disconnect the USB connection cable.
- Motion pictures recorded cannot be printed out.

Selecting a single picture and printing it

- 1 Press **◀/▶** to select the picture and then press **[MENU/SET]**.



- 2 Press **▲** to select **[PRINT START]** and then press **[MENU/SET]**.

- Refer to [P171](#) for the items which can be set before starting to print the pictures.
- Disconnect the USB connection cable after printing.

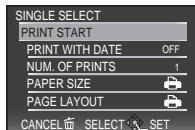

Selecting multiple pictures and printing them

- 1 Press **▲**.

- 2 Press **▲/▼** to select an item and then press **[MENU/SET]**.

Item	Description of settings
[MULTI SELECT]	Multiple pictures are printed at one time. • Press ▲/▼/◀/▶ to select the pictures, and then press [DISPLAY] . (When [DISPLAY] is pressed again, the setting is cancelled.) • After the pictures have been selected, press [MENU/SET] .
[SELECT ALL]	Prints all the stored pictures.
[PRINT SET (DPOF)]	Prints the pictures set in [PRINT SET] only. (P151)
[FAVORITE]	Prints the pictures set as favourites only. (P150)

- 3 Press **▲** to select **[PRINT START]** and then press **[MENU/SET]**.

- If the print check screen has appeared, select **[YES]**, and print the pictures.
- Refer to [P171](#) for the items which can be set before starting to print the pictures.
- Disconnect the USB connection cable after printing.

Print Settings

Select and set the items both on the screen in step 2 of the “Selecting a single picture and printing it” and in step 3 of the “Selecting multiple pictures and printing them” procedures.

- When you want to print pictures in a paper size or a layout which is not supported by the camera, set [PAPER SIZE] or [PAGE LAYOUT] to [] and then set the paper size or the layout on the printer. (For details, refer to the operating instructions of the printer.)
- When [PRINT SET (DPOF)] has been selected, the [PRINT WITH DATE] and [NUM. OF PRINTS] items are not displayed.

[PRINT WITH DATE]

Item	Description of settings
[OFF]	Date is not printed.
[ON]	Date is printed.

- If the printer does not support date printing, the date cannot be printed on the picture.
- Depending on the printer, the date print settings of the printer may take precedence so check if this is the case.
- When printing images with a text stamp, please remember to set print with date to [OFF], or the date will print on top.

Note

When asking the photo shop to print the pictures

- By stamping the date using [TEXT STAMP] (P144) or setting date printing at the time of the [PRINT SET] (P151) setting before going to a photo shop, the dates can be printed at the photo shop.

[NUM. OF PRINTS]





You can set the number of prints up to 999.

[PAPER SIZE]

Item	Description of settings
	Settings on the printer are prioritised.
[L/3.5"×5"]	89 mm×127 mm
[2L/5"×7"]	127 mm×178 mm
[POSTCARD]	100 mm×148 mm
[16:9]	101.6 mm×180.6 mm
[A4]	210 mm×297 mm
[A3]	297 mm×420 mm
[10×15cm]	100 mm×150 mm
[4"×6"]	101.6 mm×152.4 mm
[8"×10"]	203.2 mm×254 mm
[LETTER]	216 mm×279.4 mm
[CARD SIZE]	54 mm×85.6 mm

- Paper sizes not supported by the printer will not be displayed.

[PAGE LAYOUT] (Layouts for printing that can be set with this unit)

Item	Description of settings
	Settings on the printer are prioritised.
	1 picture with no frame on 1 page
	1 picture with a frame on 1 page
	2 pictures on 1 page
	4 pictures on 1 page

- An item cannot be selected if the printer does not support the page layout.

■ Layout printing**When printing a picture several times on 1 sheet of paper**

For example, if you want to print the same picture 4 times on 1 sheet of paper, set [PAGE LAYOUT] to  and then set [NUM. OF PRINTS] to 4 for the picture that you want to print.

When printing different pictures on 1 sheet of paper

For example, if you want to print 4 different pictures on 1 sheet of paper, set [PAGE LAYOUT] to  and then set [NUM. OF PRINTS] to 1 for each of the 4 pictures.

Note

- The camera is receiving an error message from the printer when the  indication lights orange during printing. After finishing printing, make sure there are no problems with the printer.
- If the number of prints is high, the pictures may be printed several times. In this case, the remaining number of prints indicated may differ from the number set.
- When the pictures in RAW files are to be printed, the JPEG pictures recorded simultaneously by the camera will be printed. If JPEG pictures do not exit, RAW file pictures cannot be printed.

Optional accessories

Conversion Lens (optional)

With the optional conversion lenses, you can record even more faraway pictures and take close-up pictures of smaller subjects.

Preparations: Remove the lens cap and lens hood.

1 Attach the lens adapter.

- Rotate the lens adapter slowly and carefully.

2 Attach the tele conversion lens.

- Ⓐ Lens adapter (DMW-LA5; optional)
- Ⓑ Tele conversion lens (DMW-LT55; optional)
- Close-up lens (DMW-LC55; optional) can be attached in a similar manner.

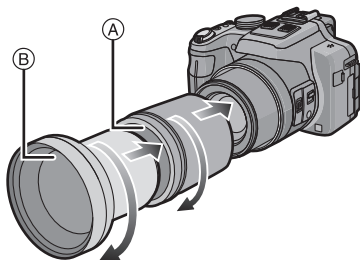

	Zoom magnification (Max. number of pixels)	Recordable range	
		Wide	Tele
Tele conversion lens	12× to 24×*	5.5 m (18.0 feet) to ∞	
Close-up lens	4× to 24×	18 cm (0.59 feet) to 50 cm (1.64 feet)	33 cm (1.09 feet) to 50 cm (1.64 feet)

* The actual magnification when the zoom is used will be 1.7 times the display.

3 Select [CONVERSION] on the [REC] Mode menu. (P48)

- Refer to P127 for [CONVERSION].

4 Press ▲/▼ to select [1/1], and then press [MENU/SET] to set.

- Set in same way to select [0] too.
- Always set to [OFF] when the conversion lens is taken off.

Note

- **Lens adapter (DMW-LA5; optional) is needed to use the conversion lens.**
- MC protector (DMW-LMC52; optional) or ND filters (DMW-LND52; optional) cannot be used together with the conversion lens. Remove them before attaching the conversion lens.
- **Do not use with anything other than DMW-LC55 or DMW-LT55.**
- When there is dirt (water, oil, and fingerprints, etc.) on the surface of the lens, the image may be affected. Lightly wipe the surface of the lens with a soft, dry cloth before and after taking pictures.
- When using the tele conversion lens:
 - We recommend using a tripod.
 - The Stabilizer function may not work sufficiently.
 - The focus indication may light due to the jitter even if the subject is not focused.
 - The time required for focusing may become longer than usual.

Protector/Filter (optional)

The MC protector (DMW-LMC52; optional) is a transparent filter which affects neither the colours nor the amount of light, so it can always be used to protect the camera's lens.

The ND filter (DMW-LND52; optional) reduces the amount of light to approximately 1/8th (equal to adjusting the aperture value 3 increments) without affecting the colour balance.

PL filter (DMW-LPL52; optional) will suppress the reflected light from a metal or non spherical surfaces (flat non-metallic surfaces, water vapour or invisible particles in the air), making it possible to take a picture with enhanced contrast.

Note

- Do not attach multiple filters at the same time.
- If the filter is tightened too much, you may not be able to remove it. Do not tighten it too much.
- You cannot attach the filter when the lens hood is attached.
- If the filter is dropped, it may be destroyed. Be careful not to drop it when attaching it to the camera.
- Be careful not to get a fingerprint, dirt, etc., on the filter when it is attached, otherwise the focus may be adjusted to the lens, resulting in the subject being out of focus.
- Refer to the instructions for each filter for details.

External Flash (optional)

After attaching the external flash (DMW-FL220, DMW-FL360, DMW-FL500; optional), the effective range will be increased when compared to the camera's built in flash.

Preparations:

Turn off the camera and close the built-in flash.

■ Using the dedicated flash (DMW-FL220; optional)

- 1 Attach the dedicated flash to the hot shoe and then turn on the camera and the dedicated flash.**
 - Be sure to firmly secure to the dedicated flash with the lock ring.
- 2 Select [FLASH] on the [REC] Mode menu. (P48)**
- 3 Press ▲/▼ to select the mode and then press [MENU/SET].**
 - While the external flash is connected, [Ⓢ] is displayed on the screen.
- 4 Press [MENU/SET] to close the menu.**

■ When using other commercially available external flashes without communication functions with the camera

- It is necessary to set the exposure on the external flash. If you want to use the external flash in Auto Mode, use an external flash that allows you to set the aperture value and the ISO sensitivity to match the settings on the camera.
- Set to Aperture-Priority AE Mode or Manual Exposure Mode on the camera and then set the same aperture value and ISO sensitivity on the external flash. (The exposure cannot be compensated adequately due to the change on the aperture value in Shutter-Priority AE Mode and the external flash cannot control the light adequately in Programme AE Mode because the aperture value cannot be fixed.)

 **Note**

- You can set the aperture value, the shutter speed and the ISO sensitivity on the camera even when attaching the external flash.
- Some commercial external flashes have synchro terminals with high-voltage or reversed polarity. Using such extra flashes may cause a malfunction or the camera may not operate normally.
- If you use commercially available external flashes with communication functions other than the dedicated one, they may not operate normally or they may be damaged. Do not use them.
- Even if the external flash is turned off, the camera may enter the External Flash Mode when the external flash is attached. When you are not using the external flash, detach it.
- When attaching the external flash, the built-in flash cannot be activated.
- Do not open the built-in flash when an external flash is attached.
- The camera will become unstable when attaching the external flash, it is recommended to use a tripod when taking picture.
- Turn off the camera when removing the external flash.
- Detach the external flash when carrying the camera.
- When attaching the external flash, do not hold only the external flash because it may detach from the camera.
- If you use the external flash when the White Balance is set to [] finely adjust the White Balance depending on the picture quality. (P115)
- If you take pictures close to the subject in Wide, the vignetting effect may appear on the bottom of the recorded picture.
- The external flash cannot be used while the stereo microphone (DMW-MS1; optional) is in use.
- Read the operating instructions of the external flash for details.

Remote Shutter (optional)

If you use the remote shutter (DMW-RSL1; optional), you can avoid jitter (camera shake) when using a tripod and you can keep the shutter pressed fully when taking pictures with Burst Mode. The remote shutter works similar to the shutter button on the camera.

Note

- Always use a genuine Panasonic remote shutter (DMW-RSL1; optional).
- You cannot operate the camera with the remote shutter in the following cases.
 - When the Sleep Mode is cancelled
 - When starting/ending the recording of motion pictures
- Record with Creative Video Mode when using for motion picture recording.
- The remote shutter cannot be used while the stereo microphone (DMW-MS1; optional) is in use.
- Read the operating instructions of the remote shutter for details.

External Microphone (optional)

If you use the stereo microphone (DMW-MS1; optional), you can switch to either stereo or monaural sound recording.

It is also possible to reduce the wind noise efficiently by switching the [WIND CUT OFF/ON] switch to [ON].

Battery Check Lamp [BATTERY]

- When the Off/On Mode Selector Switch is changed from [OFF] to [MONO] or [STEREO], the Battery Check Lamp [BATTERY] will light temporarily if there is still plenty of power in the battery. If the Battery Check Lamp [BATTERY] does not light temporarily, replace the battery with a new one.

Note

- While the external microphone is connected, [🔊] is displayed on the screen.
- When attaching the stereo microphone, do not hold only the stereo microphone because it may detach from the camera.
- Set the wind noise reduction only on the stereo microphone side. You cannot use [WIND CUT] in this unit.
- Do not open the built-in flash when the stereo microphone is attached.
- The stereo microphone cannot be used while the external flash (optional) is in use.
- The stereo microphone cannot be used while the remote shutter (DMW-RSL1; optional) is in use.
- When a stereo microphone other than the dedicated stereo microphone is used, it will not only malfunction, but may also cause damage, so do not use it.
- Read the operating instructions of the stereo microphone for details.

AC adaptor (optional)/DC coupler (For shop display purpose only)

The AC Adaptor (optional) can only be used with the designated Panasonic DC coupler (For shop display purpose only). The AC adaptor (optional) cannot be used by itself.

Preparations:

Turn the power switch to [OFF] and confirm that the lens barrel is retracted.

- (A) Card/battery door
- (B) DC coupler
- (C) DC coupler cover
- (D) AC adaptor
- (E) AC cable

- 1 Pull open the card/battery door and the DC coupler cover.**
- 2 Insert the DC coupler into this unit.**
 - Insert by pushing the centre of the DC coupler.
 - Press on the DC coupler until it is locked by lever ①.
- 3 Pull out the cable through the opening as shown in the illustration and then close the card/battery door.**
 - Be careful not to catch the cable when closing the card/battery door.
- 4 Plug the AC adaptor into an electrical outlet.**
- 5 Connect the AC adaptor to the [DC IN] socket of the DC coupler.**

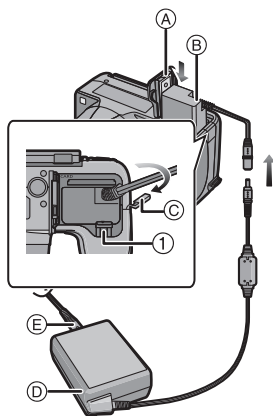

Note







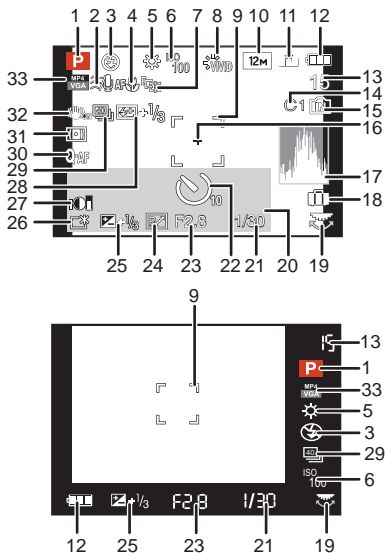

- Always use a genuine Panasonic AC adaptor (optional).
- When using an AC adaptor, use the AC cable supplied with the AC adaptor.
- If the AC adaptor and DC coupler are not necessary, then remove them from the digital camera. Also, please keep the DC coupler cover closed.
- Also read the operating instructions for the AC adaptor and DC coupler.

Screen Display



■ In recording

- 1 Recording Mode
- 2 Wind cut (P131)
ZOOM · Zoom Microphone (P131)
- 3 Flash Mode (P67)
- 4 AF Macro Mode (P72)
MF : MF (P73)
- 5 White Balance (P113)
White Balance Fine Adjustment (P115)
- 6 ISO Sensitivity (P80)
ISO Limit Set (P112)
- 7 AF Tracking (P119)
- 8 Photo Style (P108)
Colour Effect (P33)
- 9 AF area (P30)
- 10 Picture Size (P110)
- 11 Quality (P111)
- 12 Battery Indication (P16)
- 13 Number of Recordable Pictures (P22)
Available recording time (P22): R8m30s*
Focus (P30)
- 14 Custom Settings (P100)
- 15 Built-in Memory (P20)
☑ : Card (P20) (displayed only during recording)
- 16 Spot Metering Target (P122)
- 17 Histogram (P54)
- 18 Travel Date (P51)
Elapsed Recording Time (P35): 8m30s*



- 19 Rear dial (P29, 73)
- 20 Current date and time/: World Time (P50)
 Number of days that have passed since the departure date (P51)
 Location (P51)
 Name (P91)
 Age (P91)
- 21 Shutter speed (P28)
: Minimum Shutter Speed (P123)
- 22 Self-timer Mode (P75)
- 23 Aperture value (P28)
 Zoom (P64): 
- 24 Programme Shift (P29)
- 25 Exposure Compensation (P76)
- 26 Power LCD (P53)
: Auto Power LCD (P53)
- 27 Intelligent Dynamic Range Control (P123)
- 28 Flash Output Adjustment (P71)
- 29 Burst (P78)
: Auto Bracket (P77)
: White Balance Bracket (P116)
- 30 Quick AF (P120)
 AF*: AF Assist Lamp (P126)
 C_{AF}: Continuous AF (P130)
- 31 Metering Mode (P122)
: Motion Deblur (P33)
: AF/AE Lock (P121)
- 32 Optical Image Stabilizer (P125)/
: Jitter Alert (P27)
- 33 Recording Mode (for recording motion pictures) (P128)/Recording quality (P129)

■ In playback

- 1 Playback Mode (P135)
- 2 Protected Picture (P153)
- 3 Favourites (P150)
- 4 Stamped with Text Indication (P144)
- 5 Photo Style (P108)
- 6 Picture Size (P110)
- 7 Quality (P111)
- 8 Battery Indication (P16)
- 9 Folder/File Number (P167)
- Built-in Memory (P20)
- Elapsed playback time (P42): 8m30s*
- 10 Picture Number/Total Pictures
- 11 Motion picture recording time (P42): 8m30s*
- 12 Histogram (P54)
- 13 Exposure Compensation (P76)
- 14 Burst Picture Group Display (P132)
- 15 Location (P51)
- Name (P91)
- Age (P91)
- Title (P142)
- 16 Recorded Date and Time/World Time (P50)
- 17 Number of days that have passed since the departure date (P51)
- 18 Power LCD (P53)
- : Currently retrieving information icon (P191)
- 19 Colour Effect (P33)
- 20 Number of Prints (P151)
- 21 Motion Picture Playback (P42)/Recording Quality (P129)
- : High Speed Motion Picture Playback (P96)
- : Continuously Burst Picture Group Playback (P132)
- Cable disconnection warning icon (P169)

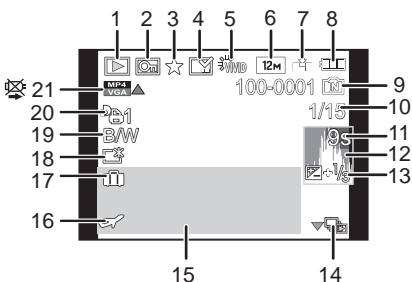

* "h" is an abbreviation for hour, "m" for minute and "s" for second.

Cautions for Use

Optimal use of the camera

Keep this unit as far away as possible from electromagnetic equipment (such as microwave ovens, TVs, video games etc.).

- If you use this unit on top of or near a TV, the pictures and/or sound on this unit may be disrupted by electromagnetic wave radiation.
- Do not use this unit near cell phones because doing so may result in noise adversely affecting the pictures and/or sound.
- Recorded data may be damaged, or pictures may be distorted, by strong magnetic fields created by speakers or large motors.
- Electromagnetic wave radiation generated by microprocessors may adversely affect this unit, disturbing the pictures and/or sound.
- If this unit is adversely affected by electromagnetic equipment and stops functioning properly, turn this unit off and remove the battery or disconnect AC adaptor (optional). Then reinsert the battery or reconnect AC adaptor and turn this unit on.

Do not use this unit near radio transmitters or high-voltage lines.

- If you record near radio transmitters or high-voltage lines, the recorded pictures and/or sound may be adversely affected.

Always use the supplied cords and cables. If you use optional accessories, use the cords and the cables supplied with them.

Do not extend the cords or the cables.

Do not spray the camera with insecticides or volatile chemicals.

- If the camera is sprayed with such chemicals, the body of the camera may be damaged and the surface finish may peel off.
- Do not keep rubber or plastic products in contact with the camera for a long period of time.

Cleaning

Before cleaning the camera, remove the battery or the DC coupler (For shop display purpose only), or disconnect the power plug from the outlet. Then wipe the camera with a dry soft cloth.

- When the camera is soiled badly, it can be cleaned by wiping the dirt off with a wrung wet cloth, and then with a dry cloth.
- Do not use solvents such as benzine, thinner, alcohol, kitchen detergents, etc., to clean the camera, since it may deteriorate the external case or the coating may peel off.
- When using a chemical cloth, be sure to follow the accompanying instructions.

About the LCD monitor/Viewfinder

- Do not press the LCD monitor with excessive force. Uneven colours may appear on the LCD monitor and it may malfunction.
- If the camera is cold when you turn it on, the picture on the LCD monitor/Viewfinder will be slightly darker than usual at first. However, the picture will return to normal brightness when the internal temperature of the camera increases.

Extremely high precision technology is employed to produce the LCD monitor/Viewfinder screen. However there may be some dark or bright spots (red, blue or green) on the screen. This is not a malfunction. The LCD monitor/Viewfinder screen has more than 99.99% effective pixels with a mere 0.01% of the pixels inactive or always lit. The spots will not be recorded on pictures on the built-in memory or a card.

About the Lens

- Do not press the lens with excessive force.
- Do not leave the camera with the lens facing the sun as rays of light from the sun may cause it to malfunction. Also, be careful when placing the camera outside or near a window.
- When there is dirt (water, oil, and fingerprints, etc.) on the surface of the lens, the picture may be affected. Lightly wipe the surface of the lens with a soft, dry cloth before and after taking pictures.
- Retract the lens when carrying the camera.

Battery

The battery is a rechargeable lithium ion battery. Its ability to generate power comes from the chemical reaction that takes place inside it. This reaction is susceptible to the surrounding temperature and humidity. If the temperature is too high or too low, the operating time of the battery will become shorter.

Always remove the battery after use.

- Place the removed battery in a plastic bag, and store or carry away from metallic objects (clips, etc.).

If you drop the battery accidentally, check to see if the body of the battery and the terminals are damaged.

- Inserting a damaged battery in the camera will damage the camera.

Bring charged spare batteries when going out.

- Be aware that the operating time of the battery becomes shorter in low temperature conditions such as at a ski resort.
- When you travel, do not forget to bring the battery charger (supplied) so that you can charge the battery in the country that you are travelling in.

Dispose of unusable battery.

- The battery has a limited life.
- Do not throw the battery into fire because it may cause an explosion.

Do not allow battery terminals to come into contact with metal objects (such as necklaces, hairpins etc.).

- This can cause short circuiting or heat generation and you may be badly burned if you touch a battery.

Charger

- If you use the battery charger near a radio, the radio reception may be disturbed.
- Keep the charger 1 m (3.28 feet) or more away from radios.
- The charger may generate whirring sounds when it is being used. This is not a malfunction.
- After use, be sure to disconnect the power supply device from the electrical outlet. (A very small amount of current is consumed if it is left connected.)
- Keep the terminals of the charger and battery clean.

About 3D

■ About 3D viewing

Anyone who is hyper sensitive to light, suffers from heart disease or is otherwise unwell should avoid viewing 3D contents.

- Viewing 3D contents may have an adverse effect to the individual.

If you feel tired, uncomfortable or otherwise strange when viewing 3D contents, stop viewing at once.

- Continuing to view may cause illness.
- After stopping viewing, please rest appropriately.

When viewing 3D contents, we recommend taking a break every 30 to 60 minutes.

- Viewing for extended periods may cause eye-fatigue.

Short-sighted or long-sighted persons, those with differences in the sight of their right and left eyes, and those with astigmatism are advised to correct their vision by wearing glasses etc.

Stop viewing if you can clearly see a double image while viewing 3D contents.

- There are differences in the way that different people experience 3D contents. Please correct your sight appropriately before viewing 3D contents.
- You can change the 3D setting of your television or 3D output setting of the unit to 2D.

Card

Do not leave the card where the temperature is high, where electromagnetic waves or static electricity are easily generated or exposed to direct sunlight.

Do not bend or drop the card.

- The card may be damaged or the recorded content may be damaged or deleted.
- Put the card in the card case or the storage bag after use and when storing or carrying the card.
- Do not allow dirt, dust or water to get into the terminals on the back of the card and do not touch the terminals with your fingers.

Notice for when transferring to another party, or disposing of the memory card

- “Format” or “delete” using the camera or a PC will only modify the file management information, and it will not erase the data in the memory card completely.

It is recommended to physically destroy the memory card or use the commercially available computer data deletion software to completely erase the data in the memory card before transferring to another party or disposing.

Management of data in the memory card is the responsibility of the user.

About the personal information

If a name or birthday is set for [BABY1]/[BABY2]/Face Recognition function, this personal information is kept in the camera and recorded in the image.

Disclaimer

- Information including personal information may be altered or vanish due to erroneous operation, effect of static electricity, accident, malfunction, repair, or other handlings. Please note in advance that Panasonic is not liable in any way for any direct or indirect damage from the alteration or vanishing of information or personal information.

When requesting a repair, transferring to another party or disposing

- Reset the settings to protect the personal information. (P58)
- If there are pictures stored in the built-in memory, copy them into the memory card (P155) before formatting the built-in memory (P60) as needed.
- Remove the memory card from the camera when requesting a repair.
- Built-in memory and settings may return to factory default when camera is repaired.
- Please contact the dealer where you purchased the camera or your nearest Service Centre if above operations are not possible due to malfunction.

When transferring to another party, or disposing of the memory card, please refer to “Notice for when transferring to another party, or disposing of the memory card” above.

When not using the camera for a long period of time

- Store the battery in a cool and dry place with a relatively stable temperature: (Recommended temperature: 15 °C to 25 °C (59 °F to 77 °F), Recommended humidity: 40%RH to 60%RH)
- Always remove the battery and the card from the camera.
- If the battery is left inserted in the camera, it will discharge even if the camera is turned off. If the battery continues to be left in the camera, it will discharge excessively and may become unusable even if charged.
- When storing the battery for a long period of time, we recommend charging it once a year. Remove the battery from the camera and store it again after it has completely discharged.
- We recommend storing the camera with a desiccant (silica gel) when you keep it in a closet or a cabinet.

About the picture data

- Recorded data may be damaged or lost if the camera breaks down due to inappropriate handling. Panasonic will not be liable for any damage suffered due to loss of recorded data.

About tripods or unipods

- When you use a tripod, make sure the tripod is stable when this unit is attached to it.
- You may not be able to remove the card or the battery when using a tripod or unipod.
- Make sure that the screw on the tripod or unipod is not at an angle when attaching or detaching the camera. You may damage the screw on the camera if you use excessive force when turning it. Also, the camera body and the rating label may be damaged or scratched if the camera is attached too tightly to the tripod or unipod.
- Read the operating instructions for the tripod or unipod carefully.

Message Display

Confirmation messages or error messages will be displayed on the screen in some cases. The major messages are described below as examples.

[THIS PICTURE IS PROTECTED]

→ Delete the picture after cancelling the protect setting. (P153)

[THIS PICTURE CANNOT BE DELETED]/[SOME PICTURES CANNOT BE DELETED]

- Pictures not based on the DCF standard cannot be deleted.
 - If you want to delete some pictures, format the card after saving necessary data on a PC etc. (P60)

[CANNOT BE SET ON THIS PICTURE]

- [TITLE EDIT], [TEXT STAMP] or [PRINT SET] cannot be set for pictures not based on the DCF standard.

[NOT ENOUGH SPACE ON BUILT-IN MEMORY]/[NOT ENOUGH MEMORY ON THE CARD]

- There is no space left on the built-in memory or the card.
- When you copy pictures from the built-in memory to the card (batch copy), the pictures are copied until the capacity of the card becomes full.

[SOME PICTURES CANNOT BE COPIED]/[COPY COULD NOT BE COMPLETED]

- The following pictures cannot be copied.
 - When a picture with the same name as the picture to be copied exists in the copy destination. (Only when copying from a card to the built-in memory.)
 - Files not based on the DCF standard.
- Moreover, pictures recorded or edited by other equipment may not be copied.

[BUILT-IN MEMORY ERROR FORMAT BUILT-IN MEMORY?]

- This message will be displayed when you formatted the built-in memory on a PC.
 - Format the built-in memory on the camera again. (P60) The data on the built-in memory will be deleted.

[MEMORY CARD ERROR FORMAT THIS CARD?]

- It is a format that cannot be used with this unit.
 - Insert a different card.
 - Format the card again with the camera after saving necessary data on a PC etc. (P60)
The data on the card will be deleted.

[PLEASE TURN CAMERA OFF AND THEN ON AGAIN]/[SYSTEM ERROR]

- This message will be displayed when the lens does not operate properly because force was applied by hand, or if the lens hood is not attached securely.
 - Turn the camera off and on. If the message persists, contact the dealer or your nearest Service Centre.

[MEMORY CARD PARAMETER ERROR]/[THIS MEMORY CARD CANNOT BE USED]

- Use a card compatible with this unit. (P20)
- SD Memory Card (8 MB to 2 GB)
- SDHC Memory Card (4 GB to 32 GB)
- SDXC Memory Card (48 GB, 64 GB)

[INSERT SD CARD AGAIN]/[TRY ANOTHER CARD]

- An error has occurred accessing the card.
 - Insert the card again.
 - Insert a different card.

[READ ERROR/WRITE ERROR PLEASE CHECK THE CARD]

- It has failed to read or write data.
 - Remove the card after turning the power [OFF]. Insert the card again, turn the power on, and try to read or write the data again.
- The card may be broken.
 - Insert a different card.

[MOTION RECORDING WAS CANCELLED DUE TO THE LIMITATION OF THE WRITING SPEED OF THE CARD]

- Use a card with SD Speed Class with "Class 4" or higher when recording motion pictures.
- In the event that it stops even after using a "Class 4" card or higher, the data writing speed has deteriorated so it is recommended to make a backup and then format (P60).
- Depending on the type of the card, motion picture recording may stop in the middle.

[CANNOT RECORD DUE TO INCOMPATIBLE FORMAT(NTSC/PAL) DATA ON THIS CARD.]

- If you want to delete some pictures, format the card after saving necessary data on a PC etc. (P60)
- Insert a different card.

[A FOLDER CANNOT BE CREATED]

- A folder cannot be created because there are no remaining folder numbers that can be used.
 - Format the card after saving necessary data on a PC etc. (P60) If you execute [NO.RESET] in the [SETUP] menu after formatting, the folder number is reset to 100. (P57)

[PICTURE IS DISPLAYED FOR 16:9 TV]/[PICTURE IS DISPLAYED FOR 4:3 TV]

- Select [TV ASPECT] in the [SETUP] menu if you want to change the TV aspect. (P58)
- This message also appears when the USB connection cable is connected to the camera only. In this case, connect the other end of the USB connection cable to a PC or a printer. (P166, 169)

[EDITING OPERATION CANNOT PROCEED AS INFORMATION PROCESSING IS ONGOING.]

When a card with pictures deleted or file names changed using a PC or other device is inserted into this unit, it will automatically retrieve new information and reconstruct the burst groups. The currently retrieving information icon [] may be displayed in the playback screen for long period of time when there are many image files, and deletion or [PLAYBACK] Mode menu cannot be used during this time.

- If you switch the power switch to [OFF] while information is being retrieved, the pictures for which information was retrieved up to that point will be saved as a burst group. When you switch on again, the information retrieval will restart from the same point.

[Recording failed.]

- You may not record when the recording location is too dark/too bright, or if the subject does not have enough contrast when recording in 3D.

[THIS BATTERY CANNOT BE USED]

- Use a genuine Panasonic battery. If this message is displayed even when a genuine Panasonic battery is used, contact the dealer or your nearest Service Centre.
- If the battery terminal is dirty, clean it and remove any objects.

[PLEASE MAKE SURE TO TURN ON THE POWER OF EXTERNAL MICROPHONE.]

- When attaching the stereo microphone (DMW-MS1; optional), check the battery status and make sure the power is on before use. (P178)

Troubleshooting

First, try out the following procedures (P192 to 201).

If the problem is not resolved, it may be improved by selecting [RESET] (P58) on the [SETUP] menu.

Battery and power source

**The camera cannot be operated even when it is turned on.
The camera turns off immediately after it is turned on.**

- The battery is exhausted. Charge the battery.
- If you leave the camera on, the battery will be exhausted.
→ Turn the camera off frequently by using the [ECONOMY] etc. (P56)

This unit is turned off automatically.

- If you connect to a TV compatible with VIERA Link with a HDMI mini cable (optional) and turn off the power on the TV with the remote control for the TV, the power on this unit also turns off.
→ If you are not using VIERA Link, set [VIERA Link] to [OFF]. (P59)

Card/battery door does not close.

- Insert the battery securely all the way in.

Recording

The picture cannot be recorded.

- Is the mode dial correctly set?
- Is there any memory remaining on the built-in memory or the card?
→ Delete unnecessary pictures to increase the available memory. (P44)
- You may not be able to record for a short while after turning the power [ON] when using a large capacity card.

The recorded picture is whitish.

- The picture can become whitish if there is dirt e.g. fingerprints on the lens.
→ If the lens is dirty, turn the camera off, retract the lens barrel and gently wipe the lens surface with a soft dry cloth.

The recorded picture is too bright or dark.

- Check that the exposure is correctly compensated. (P76)
- Setting the [MIN. SHTR SPEED] to faster speed might make the picture darker.
 - Set the [MIN. SHTR SPEED] (P123) to slower speed.

Multiple pictures are taken at one time.

- Unset the settings of White Balance Bracket (P116).
- Set Auto Bracket (P77) or the Burst Mode (P78) to [OFF].
- Is the Self-Timer (P75) set to [10S / 3PICTURES], or is it set to [FLASH BURST] in Scene Mode (P92)?

The subject is not focused properly.

- The focus range varies depending on the Recording Mode.
 - Set to the proper mode for the distance to the subject.
- The subject is beyond the focus range of the camera. (P30)
- There is camera shake (jitter) or the subject is moving slightly. (P27)

**The recorded picture is blurred.
The Optical Image Stabilizer is not effective.**

- The shutter speed becomes slower when pictures are taken in dark places so hold the camera firmly with both hands to take the pictures. (P27)
- When taking pictures at a slow shutter speed, use the Self-timer. (P75)

Taking pictures using Auto Bracket is not possible.

- Is there any memory remaining on the built-in memory or the card?

**The recorded picture looks rough.
Noise appears on the picture.**

- Is the ISO sensitivity high or the shutter speed slow? (ISO sensitivity is set to [AUTO] when the camera is shipped. Therefore, when taking pictures indoors etc. noise will appear.)
 - Decrease the ISO sensitivity. (P80)
 - Increase the setting for [NOISE REDUCTION] in [PHOTO STYLE] or lower the setting for each of the items other than [NOISE REDUCTION]. (P109)
 - Take pictures in bright places.
- Has [HIGH SENS.] in the Scene Mode been set? If so, the resolution of the recorded picture decreases slightly because of high sensitivity processing, but this is not a malfunction.

Striping or flicker may appear under lighting such as fluorescent lighting and LED lighting fixture.

- This is characteristic of MOS sensors which serve as the camera's pickup sensors.
This is not a malfunction.



The brightness or the hue of the recorded picture is different from the actual scene.

- When recording under fluorescent or LED lighting fixture etc., increasing the shutter speed may introduce slight changes to brightness and colour. These are a result of the characteristics of the light source and do not indicate a malfunction.
- When recording subjects in extremely bright locations or recording under fluorescent lighting, LED lighting fixture, mercury lamp, sodium lighting etc., the colours and screen brightness may change or horizontal striping may appear on the screen.

Reddish horizontal streaks appear on the LCD monitor during recording.

- This is characteristic of MOS sensors which serve as the camera's pickup sensors. It appears when the subject has a bright part. Some unevenness may occur in the surrounding areas, but this is not a malfunction.
It is recorded in pictures or motion pictures.
- It is recommended that you take pictures while taking care not to expose the screen to sunlight or any other source of strong light.



Motion picture recording stops in the middle.

- Use a card with SD Speed Class with "Class 4" or higher when recording motion pictures.
- Depending on the type of the card, recording may stop in the middle.
 - If motion picture recording stops during use of a card of at least "Class 4" or if you use a card that has been formatted on a PC or other equipment, the data-writing speed is lower. In such cases, we recommend that you make a backup of the data and then format (P60) the card in this unit.

Object seems to be warped.

- Object seems to be warped slightly when the object moves across the image very fast, but this is because the unit is using MOS for the image sensor. This is not a malfunction.

Zoom does not operate properly.

- Is the [CONVERSION] (P127) set to [17] or [00]?

The zoom cannot be controlled with the side lever.

- Has [SIDE LEVER] (P52) been set to [FOCUS]?
→ Set [SIDE LEVER] to [ZOOM].

Subject cannot be locked. (AF tracking not possible)

- Set the AF area to the distinctive colour of the subject if there is a part that is different from the surrounding colour. (P119)

Lens

Recorded image may be warped, or nonexistent colour is surrounding the subject.

- It is possible that the subject may be warped slightly, or the borders get coloured, depending on the zoom magnification, due to the characteristics of the lens. Also, the peripherals of the image might look warped because the perspective is enhanced when the wide angle is used. This is not a malfunction.

LCD monitor/Viewfinder

The LCD monitor/Viewfinder becomes darker or brighter for a moment.

- This phenomenon appears when you press the shutter button halfway to set the aperture value and does not affect the recorded pictures.
- This phenomenon also appears when the brightness changes when the camera is zoomed or when the camera is moved. This is because of operation of the automatic aperture of the camera, and it is not a malfunction.

The LCD monitor flickers indoors.

- The LCD monitor may flicker for a few seconds after the power is switched on. This is an operation to correct flicker caused by lighting such as fluorescent lights, LED lights etc. and is not a malfunction.

The LCD monitor/Viewfinder is too bright or dark.

- Check [LCD MODE] setting. (P53)
- Perform [LCD Display]/[VIEWFINDER]. (P52)

The picture is not displayed on the LCD monitor.

- Does the picture appear on the Viewfinder?
→ Press [EVF/LCD] button to switch to LCD monitor display.

Black, red, blue and green dots appear on the LCD monitor.

- This is not a malfunction.
These pixels do not affect the recorded pictures.

Noise appears on the LCD monitor.

- In dark places, noise may appear to maintain the brightness of the LCD monitor. This does not affect the pictures you are recording.

Flash

The flash is not activated.

- Is the flash closed?
→ Press [**⚡** OPEN] to open the flash. (P67)
- Flash Mode is not available when Auto Bracket (P77) or Burst have been set.

The flash is activated multiple times.

- The flash is activated twice when Red-Eye Reduction (P68) has been set.
- Is it set to [FLASH BURST] (P92) in Scene Mode?

Playback

The picture being played back is rotated and displayed in an unexpected direction.

- [ROTATE DISP.] (P149) is set to [ON].

The picture is not played back. There are no recorded pictures.

- Did you press [**▶**]?
 - Is there a picture on the built-in memory or the card?
 - The pictures on the built-in memory appear when a card is not inserted. The picture data on the card appears when a card is inserted.
- Is this a folder or picture which was processed in the PC? If it is, it cannot be played back by this unit.
 - It is recommended to use the "PHOTOfunSTUDIO" software in the CD-ROM (supplied) to write pictures from PC to card.
- Has [MODE PLAY], [CATEGORY PLAY], or [FAVORITE PLAY] been set for playback?
 - Change to [NORMAL PLAY]. (P135)

The folder number and the file number are displayed as [—] and the screen turns black.

- Is this a non-standard picture, a picture which has been edited using a PC or a picture which was taken by another make of digital camera?
- Did you remove the battery immediately after picture-taking or did you take the picture using a battery with a low remaining charge?
 - Format the data to delete the pictures mentioned above. (P60)
(Other pictures will be deleted as well and it will not be possible to restore them. Therefore, check well before formatting.)

With a calendar search, pictures are displayed on dates differing from the actual dates on which the pictures were taken.

- Is the clock in the camera set properly? (P23)
- When pictures edited using a PC or pictures taken by other equipment are searched, they may be displayed on dates differing from the actual dates on which the pictures were taken.

White round spots like soap bubbles appear on the recorded picture.

- If you take a picture with the flash in a dark place or indoors, white round spots may appear on the picture caused by the flash reflecting off particles of dust in the air. This is not a malfunction. A characteristic of this is that the number of round spots and their position differ in every picture.



Red part of the recorded image has changed colour to black.

- When Digital Red-Eye Correction ([], [], []) is in operation, if you take a picture of subject with red colour surrounded by a skin tone colour, that red part may be corrected to black by the Digital Red-Eye Correction function.
→ It is recommend to take picture with Flash Mode set to [], [] or [], or [RED-EYE REMOVAL] on the [REC] Mode menu set to [OFF]. (P127)

[THUMBNAIL IS DISPLAYED] appears on the screen.

- Is it a picture that has been recorded with other equipment? In such cases, these pictures may be displayed with a deteriorated picture quality.

A clicking sound is recorded in the motion pictures.

- This unit automatically adjusts the aperture during motion picture recording. At such times, a clicking sound is heard, and this sound may be recorded on the motion pictures. This is not a malfunction.
- The operational sound of the zoom or button operation may be recorded when it is operated during the recording of a motion picture.

Motion pictures recorded with this model cannot be played back on other equipment.

- Motion pictures recorded in [AVCHD], [MP4] or Motion JPEG may be played back with poor picture or sound quality or playback may not be possible even when played back with equipment compatible with these formats. Also, the recording information may not be displayed properly.

TV, PC and printer

The picture does not appear on the television.

- Is the camera connected to the TV correctly?
→ Set the TV input to external input mode.

The display areas on the TV screen and the camera's LCD monitor are different.

- Depending on the TV model, the pictures may be extended horizontally or vertically or they may be displayed with their edges cut off.

The motion pictures cannot be played back on a TV.

- Are you trying to play back the motion pictures by directly inserting the card in the card slot of the TV?
→ Connect the camera to the TV with the AV cable (optional), or with the HDMI mini cable (optional), and then play back the motion pictures on the camera. (P156)

The picture is not displayed fully on the TV.

- Check [TV ASPECT] setting. (P58)

VIERA Link does not work.

- Is it connected properly with the HDMI mini cable (optional)? (P156)
→ Confirm that the HDMI mini-cable (optional) is firmly fitted.
→ Press [▶] on this unit.
- Is the [VIERA Link] on this unit set to [ON]? (P59)
→ Depending on HDMI terminal of the TV, the input channel may not switch automatically. In this case, use the remote control for the TV to switch input. (For details on how to switch input, please read the operating instructions for the TV.)
→ Check the VIERA Link setting on the connected device.
→ Turn the power to the unit off and then back on again.
→ Set [VIERA Link] to [Off] on the TV and then turn it back to [On]. (Refer to the operating instructions of the TV for details.)
→ Check [VIDEO OUT] setting. (P58)

The picture cannot be transferred when the camera is connected to a PC.

- Is the camera connected to the PC correctly?
- Is the camera recognised by the PC correctly?
→ Set to [PC] in [USB MODE]. (P58, 166)

The card is not recognised by the PC. (The built-in memory is recognised.)

- Disconnect the USB connection cable. Connect it again while the card is inserted in the camera.

The card is not recognised by the PC. (SDXC memory card is used)

- Check if your PC is compatible with SDXC memory cards.
<http://panasonic.net/avc/sdcard/information/SDXC.html>
- A message prompting to format the card may be displayed when connecting, but do not format.
- If the [ACCESS] displayed on the LCD monitor does not disappear, disconnect the USB connection cable after turning off the power.

There is a problem trying to upload to YouTube or Facebook.

- Confirm that the login information (login ID/user name/mail address/password) is correct.
- Confirm that the PC is connected to the Internet.
- Confirm that resident software such as virus protection software or firewall is not blocking access to YouTube or Facebook.
- Confirm with YouTube or Facebook as well.

The picture cannot be printed when the camera is connected to a printer.

- Pictures cannot be printed using a printer which does not support PictBridge.
 - Set to [PictBridge(PTP)] in [USB MODE]. (P58, 169)

The ends of the pictures are cut at printing.

- When using a printer with a cropping or borderless printing function, cancel this function before printing. (For details, refer to the operating instructions for the printer.)
- When you order photo studios to print pictures, ask the photo studio if the pictures can be printed with both ends.

Others



When shaking the camera, there is a rattling sound.

In the following cases, there is no problem with the camera, so do not worry.

- There is a rattling sound when the camera is shaken while the power is off or during Playback Mode. (Sound of lens moving)
- There is a rattling sound etc., when the power is turned on or off, or when switching from Recording Mode to Playback Mode. (Sound of the aperture)
- Vibration is felt when zooming. (Movement of the lens barrel motor)
- When you hear a clicking or snapping sound from the lens while taking pictures. (The sound of the aperture adjusting to changes in light levels)

When this occurs, the image on the LCD monitor may appear to change dramatically. However, the picture is not affected.

An unreadable language was selected by mistake.

→ Press [MENU/SET], select the [SETUP] menu icon [] and then select the [] icon to set the desired language. (P61)

A red lamp sometimes turns on when the shutter button is pressed halfway.

- In dark places, the AF Assist Lamp lights red to make it easier to focus on a subject.

Part of the picture is flashing in black and white.

- This is a highlight function showing the white saturated area. (P55)
- Is the [HIGHLIGHT] set to [ON]?

The AF Assist Lamp does not turn on.

- Is [AF ASSIST LAMP] on the [REC] Mode menu set to [ON]? (P126)
- The AF Assist Lamp does not turn on in bright places.

The camera becomes warm.

- The surface of the camera may become warm during use. This does not affect the performance or quality of the camera.

The lens clicks.

- When the brightness changes due to zoom or camera movement etc., the lens may click and the picture on the screen may drastically change. However, the picture is not affected. The sound is caused by the automatic adjustment of the aperture. This is not a malfunction.

The clock is reset.

- If you do not use the camera for a long time, the clock may be reset.
→ [PLEASE SET THE CLOCK] message will be displayed; please re-set the clock. (P23)

Zooming stops instantaneously.

- When using the Extra Optical Zoom or the Intelligent Zoom, the zooming action will stop temporarily. This is not a malfunction.

The file numbers are not recorded consecutively.

- When you perform an operation after taking a certain action, the pictures may be recorded in folders with different numbers from the ones used prior to the operation.

The file numbers are recorded with previously used numbers.

- If the battery was inserted or removed without first turning the camera's power off, the folder and file numbers for the pictures taken will not be stored in the memory. When the power is then turned back on and pictures are taken, they may be stored under file numbers which should have been assigned to previous pictures.

When the camera is left alone, the slide show is suddenly displayed.

- This is the [AUTO DEMO] to introduce the features of the camera. Press a button to return the camera to the original screen.

- SDXC Logo is a trademark of SD-3C, LLC.
- “AVCHD Progressive”, “AVCHD”, the “AVCHD Progressive” Logo and the “AVCHD” Logo are trademarks of Panasonic Corporation and Sony Corporation.
- Manufactured under license from Dolby Laboratories.
Dolby and the double-D symbol are trademarks of Dolby Laboratories.
- HDMI, the HDMI Logo, and High-Definition Multimedia Interface are trademarks or registered trademarks of HDMI Licensing LLC in the United States and other countries.
- HDAVI Control™ is a trademark of Panasonic Corporation.
- QuickTime and the QuickTime logo are trademarks or registered trademarks of Apple Inc., used under license therefrom.
- Mac and Mac OS are trademarks of Apple Inc., registered in the U.S. and other countries.
- Windows and Windows Vista are either registered trademarks or trademarks of Microsoft Corporation in the United States and/or other countries.
- YouTube is a trademark of Google Inc.
- Other names of systems and products mentioned in these instructions are usually the registered trademarks or trademarks of the manufacturers who developed the system or product concerned.

AVCHD™
Progressive

DOLBY
DIGITAL
STEREO CREATOR

HDMI



This product is licensed under the AVC patent portfolio license for the personal and non-commercial use of a consumer to (i) encode video in compliance with the AVC Standard (“AVC Video”) and/or (ii) decode AVC Video that was encoded by a consumer engaged in a personal and non-commercial activity and/or was obtained from a video provider licensed to provide AVC Video. No license is granted or shall be implied for any other use. Additional information may be obtained from MPEG LA, LLC. See <http://www.mpegla.com>.