

SIEMENS

Gigaset SE551 WLAN dsl / cable

CORDLESS HOME COMMUNICATION

Gigaset

Contents

Safety precautions	6
Your contribution to the environment (ECO)	6
The Gigaset SE551 WLAN dsl/cable	7
Local networks with Gigaset products	8
Wired local network (Ethernet)	9
Wireless local network (WLAN)	10
Linking a wireless network (WLAN) to an Ethernet (LAN)	12
Features and applications	13
Procedure for installation and configuration	15
First Steps	16
Contents	16
System requirements	16
Operating displays and connections	17
Front panel	17
Back panel	18
Setting up the Gigaset SE551 WLAN dsl/cable	19
Connecting the Gigaset SE551 WLAN dsl/cable	20
To the DSL or cable modem	20
To the PC	21
To the mains power supply	23
The user interface	24
Launching the user interface	24
The start screen	25
Selecting a language	27
Elements on the user interface	28
Basic Setup Wizard	29
Regional Options	30
Configuring Internet connection	31
Summary	33
Security settings	34
Assigning a Password	35
SSID	36
Setting security functions for the wireless network	37
WPA2 / WPA with Pre-shared key (PSK)	38
WEP encryption	39
Access control within the wireless network	41
Saving settings	42

Configuring the Advanced Settings 43

- Internet 44
 - Internet Connection 44
 - DNS server 48
 - MAC address 49
 - Traffic Control 50
- Firewall 52
 - Attack detection 53
 - Setting up access control to the Internet 56
- Setting up the NAT function 61
 - Port Triggering 63
 - Port Forwarding 64
 - Opening the firewall for selected PCs (Exposed Host) 65
 - Dynamic DNS 66
 - QoS (Quality of Service) 68
- LAN configuration 69
 - Assigning static IP addresses to individual PCs 70
- Configuring wireless connections 71
 - Setting wireless security 74
 - WPA2-PSK and WPA2-PSK / WPA-PSK 75
 - WEP encryption 77
 - Allowed clients 79
 - Repeater function (WDS) 81
- USB 82
 - File server 83
 - Web Server 86
 - Printer server 89

Administration and status information 90

- Connecting to the Internet manually 90
- Regional Options 91
 - Internet Time 92
- System Password 92
- Setting up Remote Management 93
- Saving and restoring a configuration 95
 - Saving configuration data 95
 - Restoring the back-up 96
 - Resetting to the factory settings 96
- Reboot 96
- Updating firmware 97
- System Log 98

Status information 99

- Overview 99
- Security 101
- Internet 103
- Traffic Control 105

Local Network 106
 Wireless Network 107
 Device 108

Installing the printer port for network printers . 110

Introduction 110
 Installing a standard TCP/IP printer port under Windows XP/2000 111
 Installing a printer on the TCP/IP port retrospectively 117
 Installing a printer driver under Windows 98 SE or ME 118
 Instructions for setting up a printer on the PC 119

Appendix 120

Deactivating HTTP proxy and configuring pop-up blocker 120
 Trouble shooting 122
 Specifications 125
 Authorisation 126
 Disposal 126
 Service (Customer Care) 127
 Guarantee Certificate (United Kingdom) 127
 Guarantee Certificate (Ireland) 128

Glossary 130

Index 142

Safety precautions

- ◆ Only use the mains adapter (12V 1A DC) that is supplied with the Gigaset SE551 WLAN dsl/cable. Comply with the connection values and ratings when connecting the device to the mains power supply.
- ◆ Protect the device from damp.
- ◆ Never open the device. For reasons of electrical safety it may only be opened by authorised service technicians.
- ◆ The device may affect medical equipment.

Your contribution to the environment (ECO)

We at Gigaset Communications GmbH make our products as environmentally compatible as possible. Our goal is a sustainable process that makes it easier for us to comply with the strict stipulations of the ISO standard 14001 for international environmental management.

Further advantages for the ecology

- ◆ Thanks to a switched-mode power supply, all our routers and repeaters use up to 60% less power and so offer higher energy efficiency.
- ◆ You can reduce the WLAN's transmitting power for all routers and repeaters and some WLAN clients – depending on the device in question and your PC's operating system.
- ◆ You can turn off the WLAN completely.

Trademarks

Gigaset Communications GmbH is a trademark licensee of Siemens AG.

Microsoft, Windows 98 SE, Windows ME, Windows 2000, Windows XP and Internet Explorer are registered trademarks of the Microsoft Corporation.

Mozilla Firefox is a registered trademark of the Mozilla Organization.

Super G is a registered trademark of Atheros Communications, Inc.

The Gigaset SE551 WLAN dsl/cable

Your Gigaset SE551 WLAN dsl/cable is a powerful but easily operated device for connecting your PC (WLAN) or your local network (LAN) to the Internet without the need for wires (via a DSL or cable modem).

You can connect your PC wirelessly to the Gigaset SE551 WLAN dsl/cable and create a wireless local network (WLAN). Thanks to Super G technology the transfer rate within the local wireless network achieves up to 108 Mbps. For network security, wireless transmission can be encrypted using the WPA standard or 64/128-bit WEP.

The Gigaset SE551 WLAN dsl/cable allows several users to access the Internet simultaneously. A single user account can be shared if your Internet Provider permits this. If you want to surf the Internet at the lowest possible cost, then the Gigaset SE551 WLAN dsl/cable is a convenient and effective solution.

You can connect a DSL or cable modem to the WAN interface of your Gigaset SE551 WLAN dsl/cable.

Despite its extensive range of functions, the Gigaset SE551 WLAN dsl/cable is simple to handle. It can be configured and operational within a few minutes.

Local networks with Gigaset products

You can use the Gigaset SE551 WLAN dsl/cable to set up a local network, e.g. a home network. All the PCs in this network can communicate with each other and have access to the Internet.

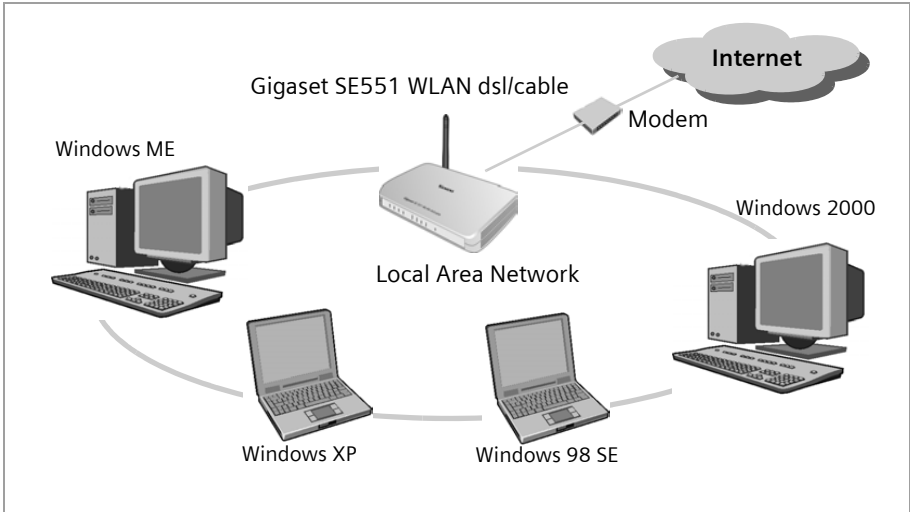

There are various ways in which you can set up the network with a Gigaset SE551 WLAN dsl/cable. You can

- ◆ set up a wired local network ([Ethernet](#)) and allow the connected PCs access to the Internet (see page 9).
- ◆ set up a wireless local network ([WLAN](#)) and allow the connected PCs access to the Internet (see page 10).
- ◆ set up a local network comprising wireless and wired network components (see page 12).

Wired local network (Ethernet)

In a wired local network, PCs communicate with one another via an Ethernet cable. When the Gigaset SE551 WLAN dsl/cable is used, it establishes the connection between the PCs. For this it has four Ethernet LAN ports for connecting four PCs. The PCs have to be equipped with a network socket (Ethernet). New PCs frequently already have this socket. For older PCs you need to install an Ethernet network card. The PC and the Ethernet LAN socket on the Gigaset SE551 WLAN dsl/cable are connected using an Ethernet cable (CAT5). There is one supplied. You can obtain additional Ethernet cables from your retailer.

The Gigaset SE551 WLAN dsl/cable allows all PCs to access the Internet simultaneously.

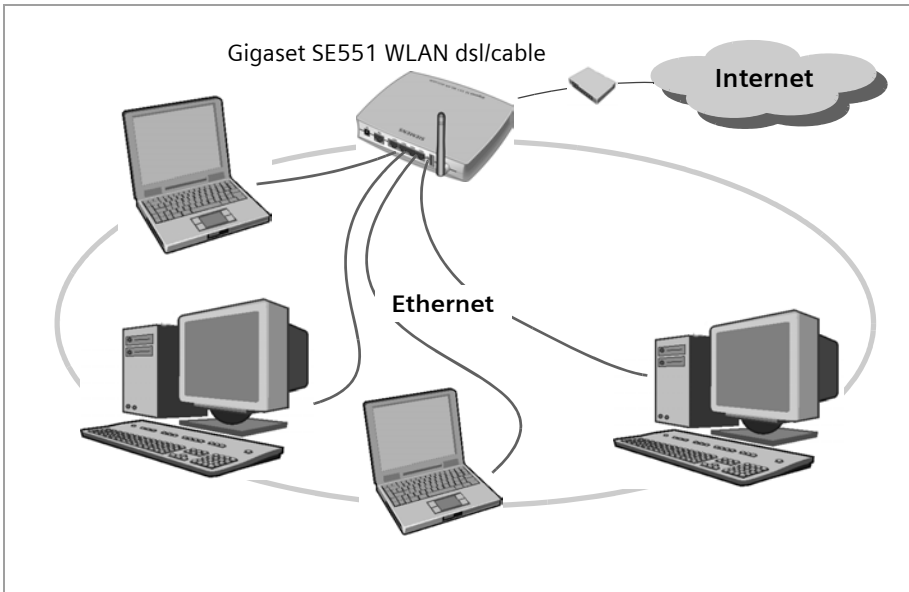

Wireless local network (WLAN)

In a wireless local network (WLAN) PCs are linked without wires. For this the PCs have to be equipped with a wireless network adapter (WLAN adapter) such as a Gigaset PC Card 108 or a USB Adapter 108.

We generally differentiate between two types of wireless network:

- ◆ Infrastructure mode
- ◆ Ad-hoc mode

Infrastructure mode

The infrastructure mode connects wireless and wired networks with one another. In addition to the mobile stations, the infrastructure mode needs an access point such as the Gigaset SE551 WLAN dsl/cable. In infrastructure mode the stations in the network always communicate via this access point. Each station that wants to be part of the wireless network must first register with the access point before it can exchange data.

The access point establishes the connection between the mobile stations of a wireless network and a wired LAN (Ethernet) or the Internet. In this case this is described as the device's router functionality. The router sends data packets that are not addressed to stations within the network "outside" and forwards data packets originating from "outside" to the appropriate station within the network.

You can use the Gigaset SE551 WLAN dsl/cable to connect

- ◆ wirelessly networked PCs to the Internet and
- ◆ wirelessly networked PCs to an Ethernet network.

Infrastructure mode is the default configuration of the Gigaset SE551 WLAN dsl/cable. This configuration is described in the quick guide enclosed with the router.

Ad-hoc mode

An ad-hoc network is a wireless network set up without an access point or router. The mobile network components that communicate with each other directly and without wire connections form the network "ad-hoc", i.e. as and when required. All the stations in the network have the same rights. Ad-hoc networks are used wherever communications networks have to be set up quickly and without any existing network infrastructure, and where the participants are on the move.

Linking wireless networks with the Internet

The Gigaset SE551 WLAN dsl/cable has an ADSL interface that permits all stations within its local network to access the Internet simultaneously. To be able to use this functionality you need a DSL or cable connection obtainable from an Internet provider. Find out whether your Internet Service Provider supports parallel access by several PCs.

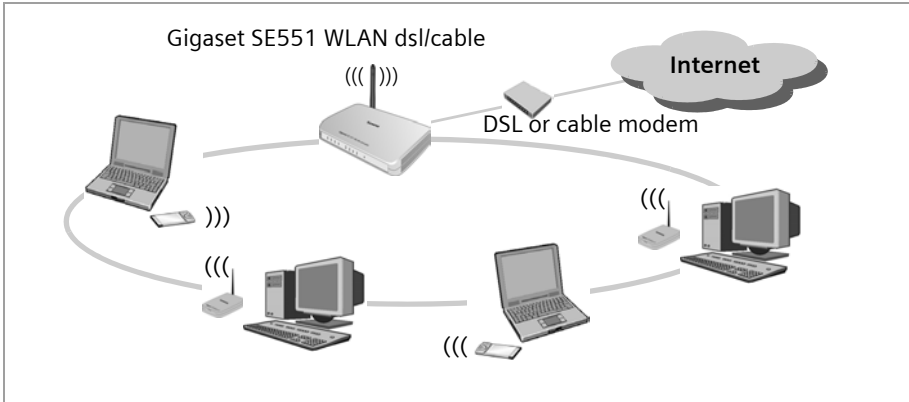

This illustration shows the commonest method of application. One or more PCs communicate wirelessly with the Gigaset SE551 WLAN dsl/cable in infrastructure mode. The Gigaset SE551 WLAN dsl/cable forwards the data to the Internet via a DSL or cable modem. Data from the Internet flows back to the PC along the same route.

Linking a wireless network (WLAN) to an Ethernet (LAN)

Wireless networks can work easily together with existing Ethernet networks. If you wish to connect mobile stations to an existing wired network, you must group together all mobile stations into a wireless network in infrastructure mode.

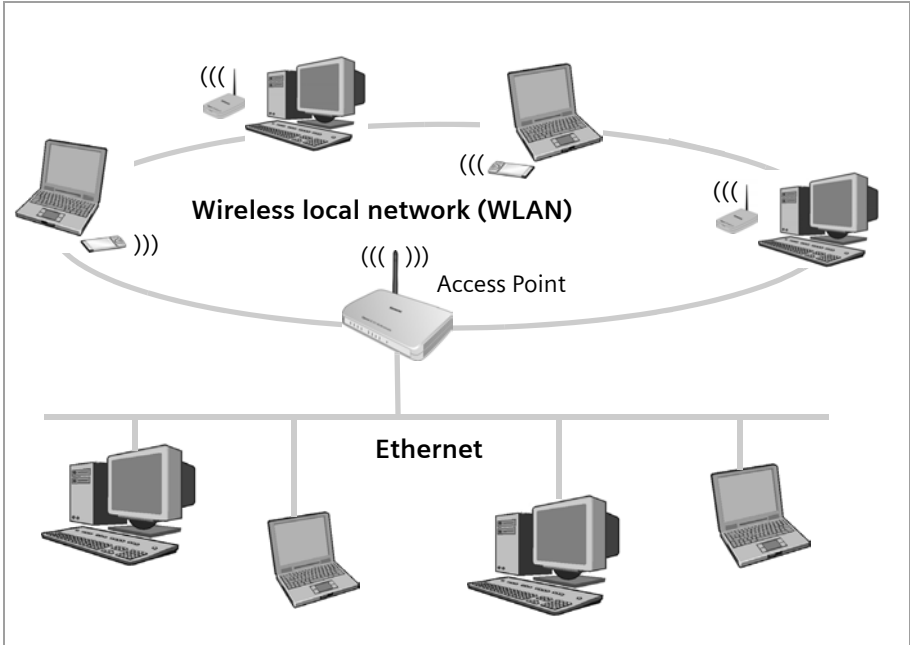

The Gigaset SE551 WLAN dsl/cable has four Ethernet interfaces (LAN ports). Up to four PCs can be connected directly to these LAN ports.

All PCs can access the Internet via the Gigaset SE551 WLAN dsl/cable.

Please remember:

You can also connect an Ethernet router to a LAN port to access a larger Ethernet. If you want to link the Gigaset WLAN network to an existing network, a large number of settings have to be applied. Therefore we cannot provide a general example for this use; the configuration depends greatly on the networks in question. We advise having the configuration of such a network carried out by a specialist.

Features and applications

The Gigaset SE551 WLAN dsl/cable's wide range of features make it ideal for a large number of applications, such as:

◆ Internet access

The Gigaset SE551 WLAN dsl/cable gives several users access to the Internet when a DSL or cable modem is connected.

- As with many DSL providers the Internet is accessed via the [PPPoE](#) protocol, the Gigaset SE551 WLAN dsl/cable contains an integrated [PPPoE Client](#), which means you no longer need to set up this service on your PC yourself.
- Shared Internet access

If your Internet provider permits this, the Gigaset SE551 WLAN dsl/cable supports Internet access for up to 252 users. In practice, multiple users in your network can surf the Internet simultaneously using just one Internet account.

◆ Setting up a local network

The Gigaset SE551 WLAN dsl/cable permits connections

- for four devices via [Ethernet](#) ports with a transmission speed of 10 or 100 [Mbps](#) (with automatic recognition).
- for up to 252 mobile terminals via a radio interface with a transmission speed of up to 108 Mbps. It complies with Standard [IEEE 802.11g](#) and can work with all products that satisfy Standard [IEEE 802.11b](#) or [802.11g](#). The Super G technology used enables a high transmission speed.

Using a Gigaset SE551 WLAN dsl/cable makes it easy to set up a network at home or in small offices. For example, users can exchange data or share resources on the network, such as a file server or printer. You can connect a USB hard disk, a USB stick or a printer to the USB interface of the Gigaset SE551 WLAN dsl/cable and make them available to all users in your network.

The Gigaset SE551 WLAN dsl/cable

◆ Security functions

The Gigaset SE551 WLAN dsl/cable offers comprehensive security measures:

- **Firewall** protection against unauthorised access from the Internet

All the PCs in the local network use the Gigaset SE551 WLAN dsl/cable's **Public IP address** for their Internet connections, which makes them 'invisible' on the Internet. The Gigaset SE551 WLAN dsl/cable only allows access from the Internet if it has been requested from the local network.

With the firewall the Gigaset SE551 WLAN dsl/cable also offers comprehensive protection against hacker attacks.

- Service filtering and URL filtering

The Gigaset SE551 WLAN dsl/cable can filter Internet access. Here you determine which PCs may access which Internet services.

In addition, you can deactivate access to certain Internet domains and sites (URL filtering).

- Access control and encryption for the local network

You can use various encryption methods and authentication methods (WEP, WPA/WPA2-PSK, WPA/WPA2, MAC access control) to prevent unauthorised access to your wireless LAN or make data illegible to unauthorised parties.

◆ Offering your own services on the Internet

- If you want to offer your own services on the Internet, you can configure the Gigaset SE551 WLAN dsl/cable as a virtual server without permitting further access to the local network.

- **Exposed Host**

You can set up a PC on your local network to be a virtual server and release it for unrestricted access from the Internet.

Procedure for installation and configuration

1. First install an Ethernet network card or a wireless [Network adapter](#) such as the Gigaset PC Card 108 or the Gigaset USB Adapter 108 in the PCs you want to connect to the Gigaset SE551 WLAN dsl/cable. The installation is described in the products' user guide.

Please remember:

When installing wireless network adapters, use the default [SSID](#) for the Gigaset SE551 WLAN dsl/cable: **ConnectionPoint**.

2. Then make the necessary connections (PCs, modem) to the Gigaset SE551 WLAN dsl/cable and switch the device on (see section "Connecting the Gigaset SE551 WLAN dsl/cable" on page 20).
 3. Before the PCs can communicate with the Gigaset SE551 WLAN dsl/cable and with each other in a local network, you have to change their network settings. Configure these network settings on **one** PC first so that it can establish a connection to the Gigaset SE551 WLAN dsl/cable. You can then use this PC to configure the device. To find out how to do this, read the document entitled "Network configuration" on the CD.
 4. In a wireless connection you establish the link from the PC's wireless network adapter to the Gigaset SE551 WLAN dsl/cable. This is described in the user guide for the network adapter.
 5. Then configure the Gigaset SE551 WLAN dsl/cable to activate the device's Internet access (refer to the section "Basic Setup Wizard" on page 29). This will require the access data from your Internet service provider.
- ◆ If you want to connect more PCs to the Gigaset SE551 WLAN dsl/cable, configure their network settings so as to set up the local network (refer to the document entitled "Network configuration" on the CD).
 - ◆ If you want to use the Gigaset SE551 WLAN dsl/cable's other functions e.g. the comprehensive security features, use the router's Security Setup (see page 34) or the Advanced Settings menu (see page 43).

First Steps

Contents

The package contains the following items:

- ◆ one Gigaset SE551 WLAN dsl/cable,
- ◆ one mains adapter (220 V / 12V 1A DC),
- ◆ one cable with RJ-45 jacks (CAT5),
- ◆ one CD with full user guide and driver software for operating a network printer on the Gigaset SE551 WLAN dsl/cable via Windows 98 SE / ME, plus the documents entitled "Gigaset WLAN. Practical tips" and "Network configuration",
- ◆ one Quick Start Guide

System requirements

To operate your Gigaset SE551 WLAN dsl/cable you need:

- ◆ a PC with
 - an 802.11g or 802.11b-compatible wireless [Network adapter](#).In order to be able to use the superior range and increased data throughput gained by using Super G technology, we recommend using a Gigaset PC Card 108 or a Gigaset USB Adapter 108.

Note:

The maximum data transfer rate for 802.11b-compatible network adapters is 11 Mbps, for 802.11g-compatible network adapters 54 Mbps, and for network adapters that support Super G, 108 Mbps.

You can only achieve the transfer rate of 108 Mbps during operation if all network adapters registered in the wireless network support Super G.

or

- an [Ethernet](#) connection,
- ◆ a Web browser such as Microsoft Internet Explorer 6.0 or Mozilla Firefox 1.0 for configuring your Gigaset SE551 WLAN dsl/cable
- ◆ for Internet access
 - a DSL or cable modem and a splitter (for DSL),
 - the access data for your [Internet Providers](#).

Operating displays and connections

Front panel

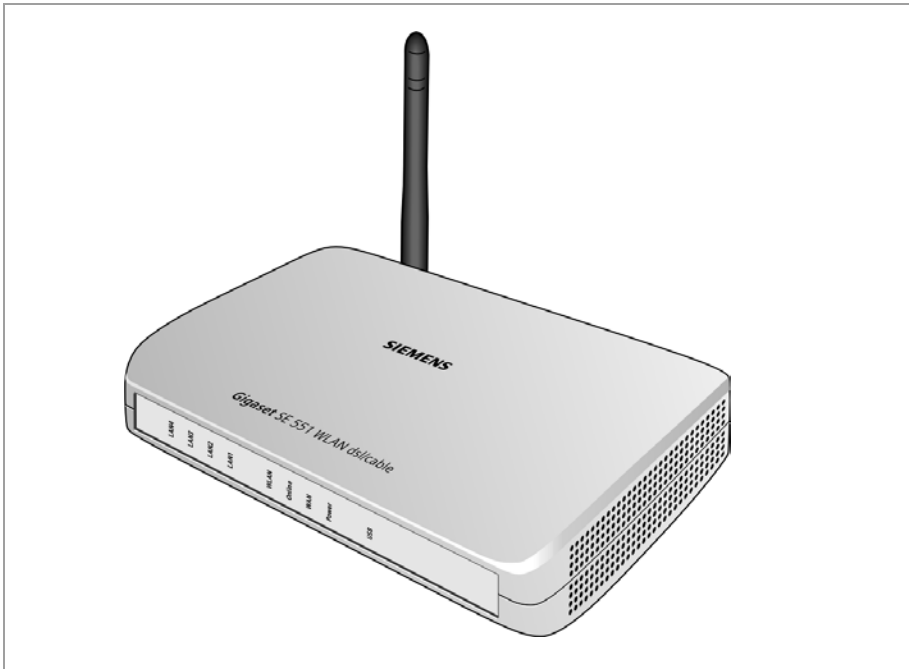

LED displays

The front panel of the device contains LED displays that show the operating state and simplify installation and fault finding in the network.

The LEDs show the following (from right to left):

LED	State	Status
USB	On	A device is connected to the Gigaset SE551 WLAN dsl/cable via the USB port.
	Off	There is no device connected.
Power	On	The Gigaset SE551 WLAN dsl/cable is connected to the power supply.
	Off	The Gigaset SE551 WLAN dsl/cable is not connected to the power supply.
WAN	On	A DSL or cable modem is connected.
	Flashing	The WAN port is sending or receiving data (traffic).
	Off	There is no modem connected.
Online	On	Connection to the Internet has been established.
	Off	There is no Internet connection.

First Steps

LED	State	Status
WLAN	On	The radio interface is active.
	Flashing	The Gigaset SE551 WLAN dsl/cable is sending or receiving data on the radio interface.
	Off	The radio interface has been deactivated or no radio signal is being received.
LAN1 – LAN4	On	A device is connected to the relevant LAN port.
	Flashing	The LAN port is sending or receiving data (traffic).
	Off	There is no device connected.

Back panel

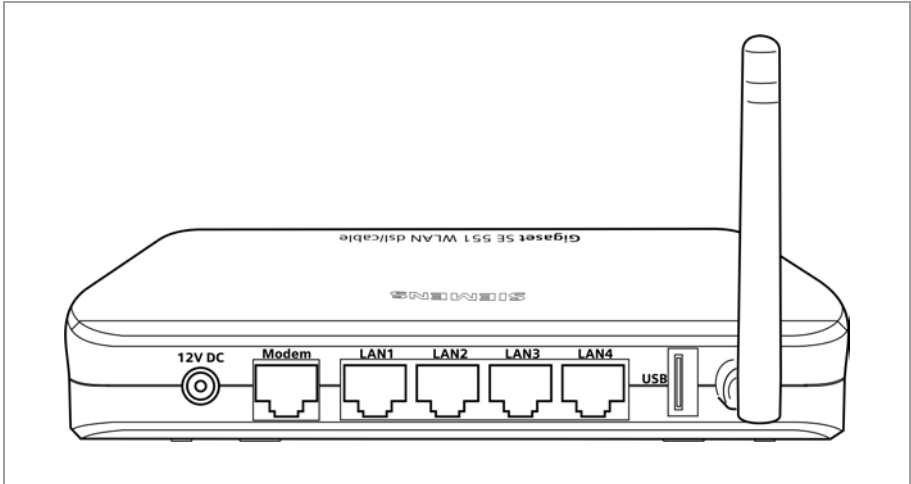

The back panel of the Gigaset SE551 WLAN dsl/cable houses the sockets.

Element	Description
12 V DC	Socket for the mains adapter supplied (12V 1A DC). Warning: Using the wrong power supply unit may damage the Gigaset SE551 WLAN dsl/cable.
Modem	Socket for connecting to the DSL or cable modem.
LAN1 – LAN4	Four 10/100 Mbps switch sockets with automatic recognition (RJ-45). You can connect up to four Ethernet devices (such as PCs, a Hub or Switch).
USB	USB port for printer or USB bulk memory.

Reset

The reset button is located behind the small opening on the bottom of the device.

- ◆ Reboot function: Press the button for longer than 1 second but less than 5 seconds to reboot the device. This does not affect the configuration settings.
- ◆ Reset function: Press the button behind the small opening on the bottom of the device for at least 5 seconds to return all settings to the factory settings.
Warning: This will clear all the configuration settings you have made. Updated firmware will not be affected.

Setting up the Gigaset SE551 WLAN dsl/cable

The Gigaset SE551 WLAN dsl/cable can be set up in any suitable location in your home or office. You do not need any special wiring. However you should comply with the following guidelines:

- ◆ Operate the Gigaset SE551 WLAN dsl/cable only indoors within a temperature range of +5 to +40 °C. Do not position the Gigaset SE551 WLAN dsl/cable near sources of heat. Do not cover the ventilation slots. High temperatures can damage the device.
- ◆ A mains socket for 220/240V~ and a connection socket for the modem or LAN must be available where you set up the Gigaset SE551 WLAN dsl/cable.
- ◆ Do not site the device in the immediate vicinity of stereo equipment, TV sets or microwave ovens. This may cause interference.
- ◆ Position the Gigaset SE551 WLAN dsl/cable so that it is as near to the centre of your wireless network as possible. Make sure that where you position the Gigaset SE551 WLAN dsl/cable has optimum reception throughout the house or office. You can improve the reception quality by aligning the antenna (turn and/or tilt).
- ◆ Position the Gigaset SE551 WLAN dsl/cable on a non-slip surface. The router feet do not normally leave any traces on the surface they are on. However, some furniture surfaces may contain substances that attack and soften the router's rubber feet. Then the feet may well mark the furniture surface.
- ◆ Do not place the Gigaset SE551 WLAN dsl/cable on any furniture surface that could be affected by the heat from the device.
- ◆ Position the Gigaset SE551 WLAN dsl/cable so that it cannot fall.
- ◆ Lay the cables so that nobody can trip over them.
- ◆ If you wish to mount the Gigaset SE551 WLAN dsl/cable on the wall, use flat-headed or tallow-drop screws with a maximum thread diameter of 3.5mm. The screws are not included in the scope of delivery.

Connecting the Gigaset SE551 WLAN dsl/cable

Before starting to connect PCs to your Gigaset SE551 WLAN dsl/cable make sure that

- ◆ a wired or wireless **Network adapter** is connected to the PC. Please read the operating instructions that came with the adapter. The latest PCs and Notebooks have wired adapters built in at the factory.
- ◆ **ConnectionPoint** has been entered as **SSID** on the network adapter.

To the DSL or cable modem

- ➔ Connect the socket on the back of the router marked **DSL** and your DSL or cable modem with an Ethernet cable.

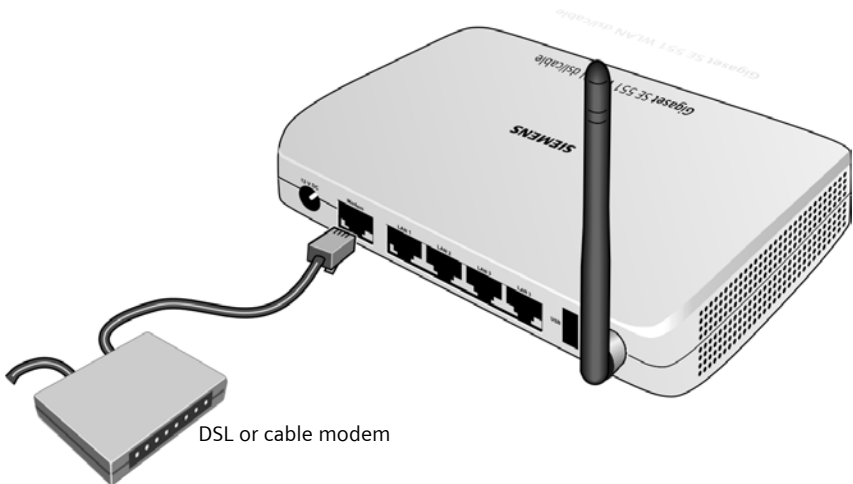

Please remember:

Use a category 5 Ethernet cable with RJ-45 jacks on both ends for all connections.

To the PC

You can connect wired or wireless PCs to your Gigaset SE551 WLAN dsl/cable to create a local network ([LAN](#)).

Wireless

A wireless connection is made using a wireless network adapter that must be installed in your PC. This can be, for example, a Gigaset PC Card 108, a Gigaset USB Adapter 108 or another Super G, 802.11g or 802.11b-compatible wireless network adapter.

You define a [Radio network](#) by assigning all the devices an identical [SSID](#). You should therefore assign the SSID of the Gigaset SE551 WLAN dsl/cable to the network adapters. The factory set SSID is **ConnectionPoint**.

If the correct SSID has been entered in your PC's wireless network adapter, the wireless link will be established automatically once you connect your Gigaset SE551 WLAN dsl/cable to the mains power supply (see page 20).

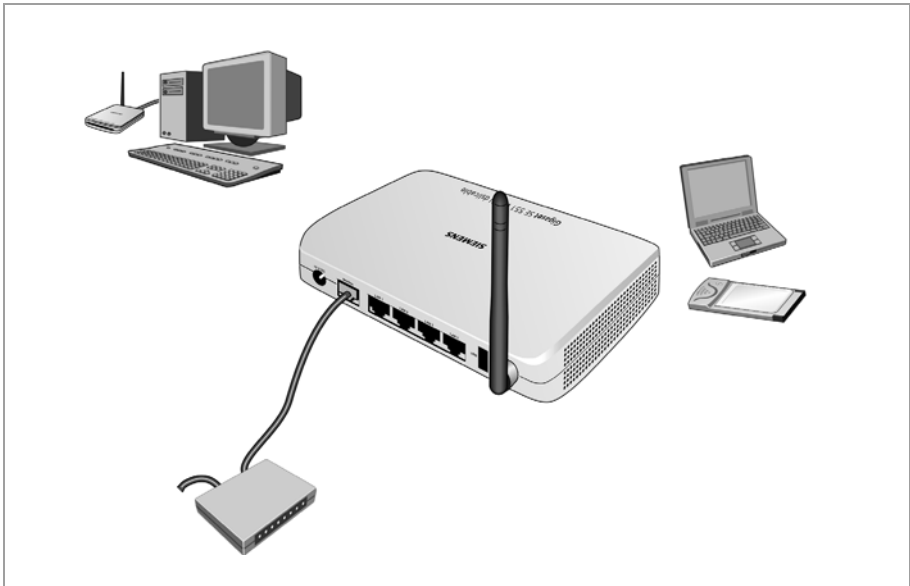

First Steps

Wired

- ➔ Connect one of the LAN sockets (**LAN1 – LAN4**) on the back of the Gigaset SE551 WLAN dsl/cable to the Ethernet connection on a PC. To do this, use an Ethernet cable with RJ-45 jacks (CAT5). This can also be done with the supplied Ethernet cable.

The four LAN sockets can automatically set the transmission speed to 10 Mbps Ethernet or 100 Mbps Fast Ethernet and the transmissions mode to **Half duplex** or **Full duplex** depending on the performance of the network adapter in your PC.

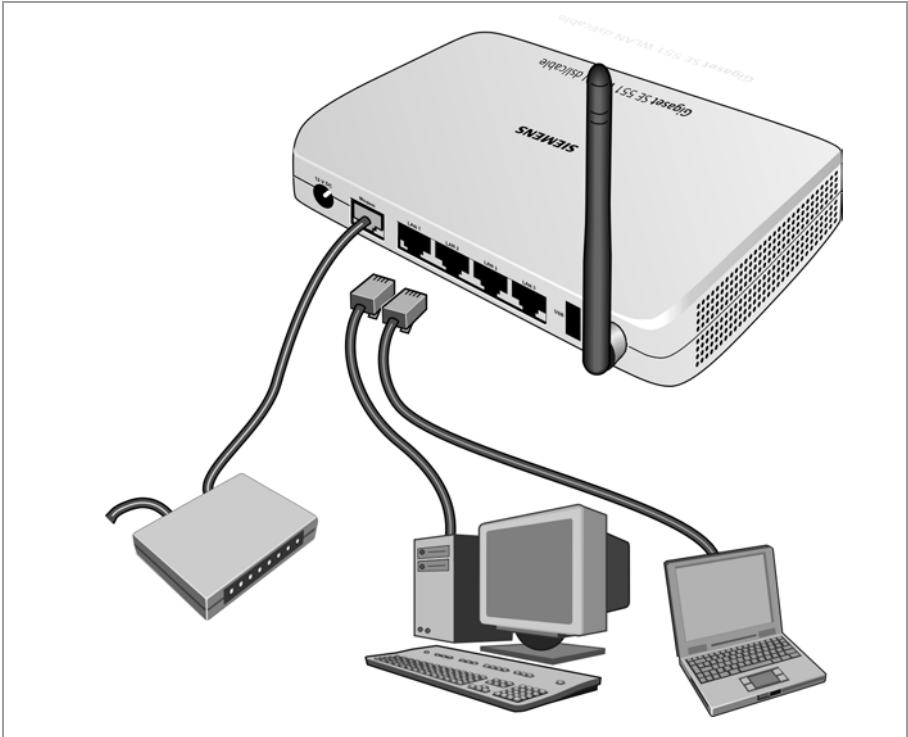

To the mains power supply

Please remember:

Only use the router with the mains adapter (12V 1A DC) that is supplied.

- ➔ Connect the mains adapter cable to the **12V DC** socket on the Gigaset SE551 WLAN dsl/cable.
- ➔ Plug the mains adapter into a mains socket.

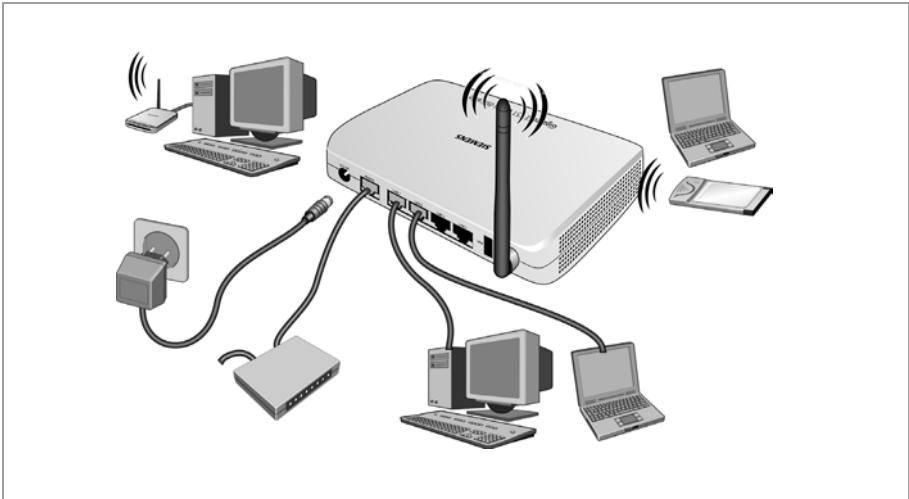

Your Gigaset SE551 WLAN dsl/cable is now ready for use.

- ◆ The **power** LED on the front lights up.
- ◆ The **WLAN** LED lights up to indicate that the Gigaset SE551 WLAN dsl/cable is ready to open wireless connections.
The radio link to a PC that is connected by means of a wireless network adapter is opened automatically provided the network adapter has been configured with the same SSID as the Gigaset SE551 WLAN dsl/cable (see page 21). It can take a few seconds for the wireless connection to be established. The **WLAN** LED flashes when data is sent or received via this connection.
- ◆ The **LAN** LEDs light up if a device is connected to the corresponding LAN connection by means of an Ethernet cable.

In order to communicate via the Gigaset SE551 WLAN dsl/cable, the network must be configured on the connected PC. This usually takes place automatically.

You will find information on how to operate devices on the USB port of the Gigaset SE551 WLAN dsl/cable on page 110 for printers, on page 83 for external bulk memories, and in the document "Gigaset WLAN. Practical tips" on the supplied CD.

The user interface

Once you have configured the network settings on a PC in your local network, you can then use that PC to configure the Gigaset SE551 WLAN dsl/cable with the Gigaset SE551 WLAN dsl/cable's user interface. You can use any browser for the configuration, e.g. Microsoft Internet Explorer 6.0 or higher, Mozilla Firefox 1.0 or higher.

Please remember:

To start the configuration environment you might need to deactivate the HTTP proxy for your browser (see (page 120)).

If you use Mozilla Firefox or if you use Internet Explorer and Windows XP Service Pack 2, you need to configure the popup blocker (see (page 120)).

Launching the user interface

To access the Gigaset SE551 WLAN dsl/cable's user interface:

- ➔ Launch your Web browser.
- ➔ Enter the IP address of the Gigaset SE551 WLAN dsl/cable in the browser's address field.

http://se551 or **http://192.168.2.1**

The login screen appears:

As supplied, the default password is **admin**.

- ➔ Enter the password and click on **OK**.

Please remember:

For security reasons you should change the password at a later stage (see page 35).

A screen with security information is displayed.

For the initial configuration you can skip this information. If you carry out all the basic and security settings using the wizard as described below, then your device and network are fully protected. If not, the next time you log on you will be informed of security gaps in the configuration program.

➔ Click on **OK**.

You will now see the start screen.

Note:

You will find information about the currently used and available time and data volume for your Internet connection by clicking on **Traffic Control**. There is more detailed information about this in the section entitled "Traffic Control" on page 105.

The start screen

The start screen is the starting point for all configuration and administration activities.

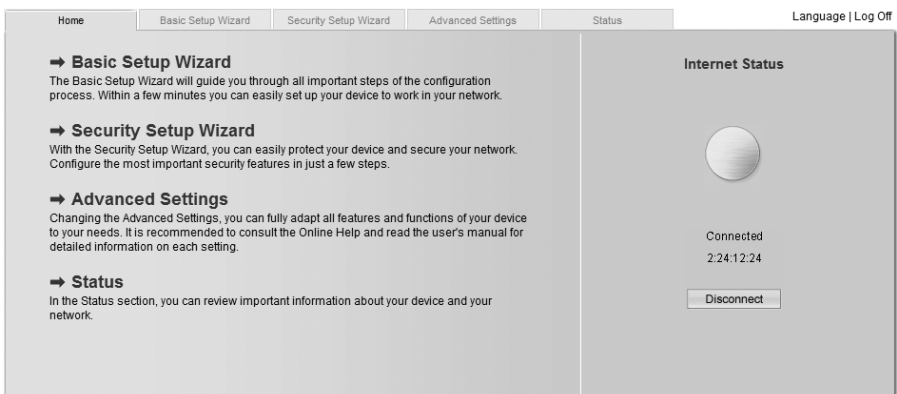

Start screen functions

On the start screen you can

- ◆ select the language for the user interface (see page 27),
- ◆ connect to the Internet (see page 95),
- ◆ open the Status menu to obtain status information about the Gigaset SE551 WLAN dsl/cable (see page 90),
- ◆ call up the wizard for the basic configuration: Basic Setup Wizard (see page 29),
- ◆ call up the Security Setup Wizard (see page 34),
- ◆ open the Advanced Settings menu for additional configuration options (see page 43).

You can call up the wizards, the Advanced Settings menu, and status information from any other configuration program screen at any time via the tabs on the upper edge of the user interface.

The user interface

The configuration program offers you the following functions:

Basic Setup Wizard	Use this wizard for the settings required for connecting to the Internet. You can also set data for your region. This is described from page 29.
Security Setup Wizard	This wizard allows you to take precautions against unauthorised access to your Gigaset SE551 WLAN dsl/cable and the local network. For example, you can assign a password and set up encryption for wireless traffic. This is described from page 34. For the protection of your network we recommend that you carry out this setup.
Advanced Settings	Additional functions are offered in the Advanced Settings menu. For example, you can back up and restore your configuration data, set up your Gigaset SE551 WLAN dsl/cable as a virtual server for your network, and much more. These configuration steps are optional and can be carried out at a later stage. This is described from page 43.
Status	You can view information about the configuration and status of your Gigaset SE551 WLAN dsl/cable in the Status menu. This is described from page 99.
Internet status	You can view the status of your Internet connection and can establish a manual connection to the Internet (see page 90).
Language	You can select the language for the user interface (see page 27).

Selecting a language

The user interface can be presented in various languages.

➔ Click on **Language** on the top right above the screen.

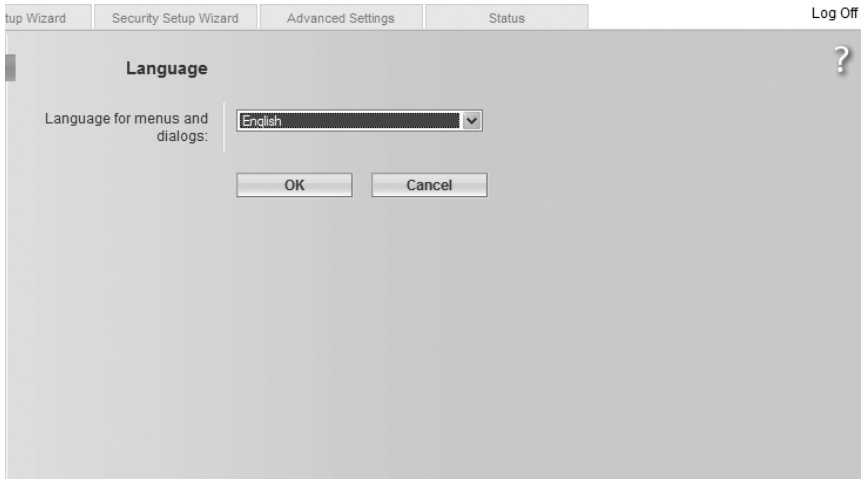

➔ If you wish to change the preset language, select the required language from the list.

➔ Click **OK** to apply the setting.

You might have to load the file for the language you require. Follow the on-screen instructions on the user interface.

Reboot the device to activate the change. Confirm the reboot in the dialogue field shown.

Once the procedure has been concluded the start screen is shown again.

Elements on the user interface

The user interface pages contain the following elements:

Log Off button

The **Log Off** button is always present on the right above the user interface. If you click on **Log Off** the session is terminated and the login screen appears again.

Help

Click on the question mark to display explanations about the current user interface screen.

Buttons and symbols used by the wizards

The wizards use graphic symbols to show which steps you have already carried out.

As soon as you have changed the configuration in a screen, you can activate the new setting by clicking on **Next >** at the bottom of the screen. The **Back** button returns you to the previous configuration step, and **< Back** returns you to the start screen.

Buttons in the Advanced Settings menu

OK Transfers the settings you have made to the Gigaset SE551 WLAN dsl/cable configuration.

Cancel Deletes all the entries in a screen since the last time you clicked on **OK**. This button is not available for the initial configuration of the device.

Other buttons may be visible depending on the function in question. These are described in the relevant sections.

Basic Setup Wizard

The Basic Setup Wizard guides you step by step through the general configuration of the Gigaset SE551 WLAN dsl/cable. This includes settings for your region and for your Internet access.

Connection to the [Internet](#) is established via the Gigaset SE551 WLAN dsl/cable for all PCs connected to it. You need your [Internet Provider's](#) access data for the configuration. Please have this data to hand.

Please remember:

The Basic Setup Wizard will reconfigure your Internet settings if this has already been done previously. This does not affect the WLAN and LAN settings.

The access data is stored in the Gigaset SE551 WLAN dsl/cable during configuration. Before passing the device on to somebody else or having your dealer replace it, you should first restore the factory settings (see page 96). Otherwise unauthorised persons may use your Internet access data at your expense.

➔ Select **Basic Setup Wizard** on the start screen to start the configuration.

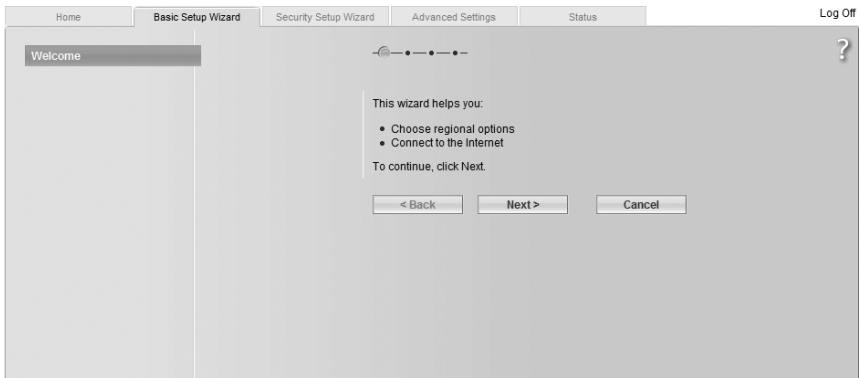

➔ Click on **Next >**.

Regional Options

On this screen you select your present location for the regional options.

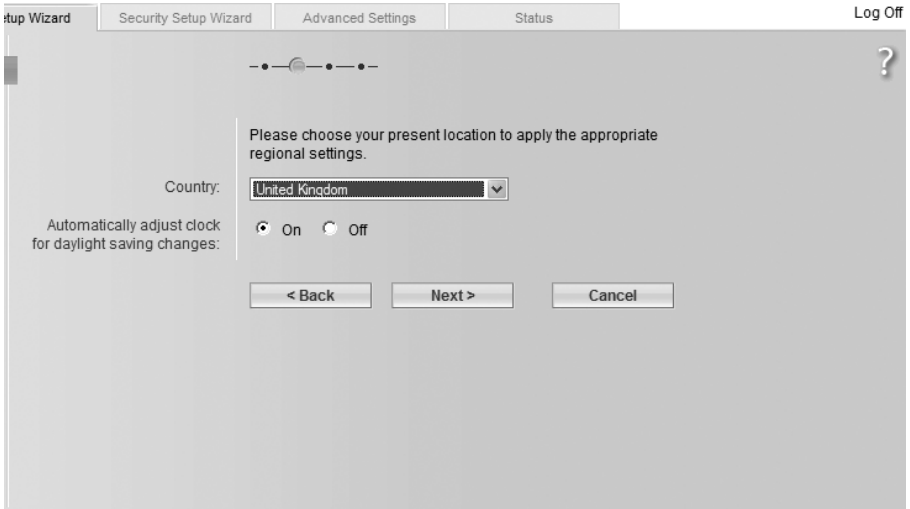

- ➔ Select the country where you are currently located from the list. You can make the settings for the clock to change automatically to summer time and/or to the time zone as you wish.
- ➔ Select the required option and/or select the time zone for your location.

Basic Setup Wizard

- ➔ Select how Internet sessions are to be established via **Connection mode**:
 - Select **Always on** if the connection is to exist at all times when the Gigaset SE551 WLAN dsl/cable is switched on.

Please remember:

If you have a time-based tariff this option can result in high connection charges.

- Select **Connect on demand** if applications such as a Web browser or an e-mail program are to connect to the Internet automatically.
- In the **Idle time before disconnect** field, enter a period of time after which the Internet connection is to be automatically ended if no data is transmitted (default setting: 3 minutes).

You can deactivate this function by entering "0". This means that the connection will continue to exist even if no data is transmitted. If you have a time-based tariff this can cause high charges. In this case you should enter a value other than "0". This time setting only applies to the **Connect on demand** option.

- Select **Connect manually** if you always want to establish and end the connection to the Internet manually. If you have a time-based tariff this will save you high connection charges. How to establish a connection manually is described on page 95.

- ➔ Click on **Test Settings** to check the Internet connection. The router will attempt to connect to the Internet. Any Internet connection already in existence will be closed first.

You will find information about the test steps and results on the **Internet Connection Test** screen.

PPPoE pass-through

PPPoE pass-through enables you to use an additional Internet connection (with another service provider) from one PC. You can find detailed information about this on page 49.

- ➔ Activate **PPPoE pass-through** if you wish to use this function.
- ➔ When you have entered the data, click on **Next >**.

Using UPnP (Universal Plug and Play)

PCs with **UPnP** (Universal Plug & Play) can offer their own network services and automatically use services offered on the network. You can find detailed information about this on page 47.

- ➔ Activate **UPnP** if you wish to use this function.

Summary

In the next step the basic settings you have made through the wizard are shown for you to check.

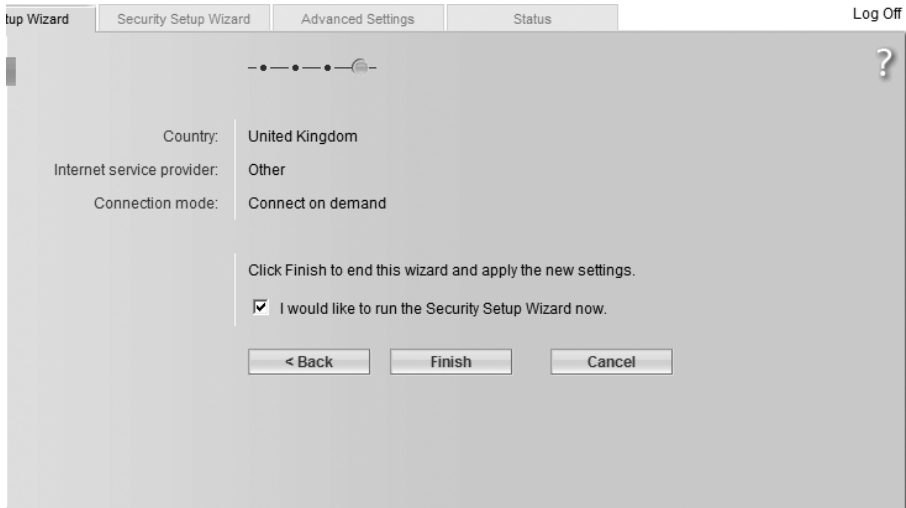

Country:	United Kingdom
Internet service provider:	Other
Connection mode:	Connect on demand

Below the settings, there is a text box that says: 'Click Finish to end this wizard and apply the new settings.'

There is a checked checkbox with the text: 'I would like to run the Security Setup Wizard now.'

At the bottom, there are three buttons: '< Back', 'Finish', and 'Cancel'.

- ➔ If you want to make changes to the settings, click on **< Back**.
- ➔ If you want to confirm the settings, click on **Finish** to close the basic setup wizard. You will then be taken automatically to the start screen for the **Security Setup Wizard**. If you want to carry this out at a later stage, deactivate the option **I would like to run the Security Setup Wizard now**.

The Gigaset SE551 WLAN dsl/cable is now configured and ready to connect to the Internet.

Security settings

The **Security Setup Wizard** offers you additional settings for improving your network security. You can

- ◆ assign a Password for configuring the Gigaset SE551 WLAN dsl/cable (see page 35),
- ◆ change the ID for your wireless network (SSID) (see page 36),
- ◆ set the **Encryption** for wireless traffic (see page 37),
- ◆ limit access to your wireless network to certain PCs (see page 49).

The Gigaset SE551 WLAN dsl/cable's user interface will guide you through the security configuration step by step. Once you have completed a screen, click on **Next >**. If you want to make any changes or check your entries, click on **< Back**.

- ➔ Select **Security Setup Wizard** on the start screen or in the tab to start the security configuration if you did not go straight to the start screen for the security settings after making the basic settings.

- ➔ Click on **Next >** to continue.

Assigning a Password

In the first step of the setup you can assign a Password for the user interface. When supplied, the configuration of your Gigaset SE551 WLAN dsl/cable is not protected with a Password. To prevent unauthorised changes to the configuration, you should set a Password and change this Password from time to time.

- ➔ If you have already set a Password, enter the old Password in the **Current password** field.
- ➔ Enter a new password in the **New password** field, and repeat it in the **Confirm new password** field.

The Password can be up to 32 alphanumerical characters long. The SSID is case sensitive. Avoid proper names and all too obvious words. Mix letters and numbers together.

Please remember:

If you ever forget your Password you will have to reset your Gigaset SE551 WLAN dsl/cable (see page 18). Please bear in mind that this will restore **all** the settings to the factory configuration. No Password will be active either.

- ➔ To go to the next step, click on **Next >**.

SSID

Before the wireless network components can communicate with each other, you must use the same **SSID** (Service Set Identifier).

The default SSID for the Gigaset SE551 WLAN dsl/cable is **ConnectionPoint**. For security reasons you should change this SSID and deactivate SSID broadcast.

If this option is enabled, the Gigaset SE551 WLAN dsl/cable will send the SSID in all data transmissions, and your Gigaset SE551 WLAN dsl/cable's SSID will be displayed on PCs that have a wireless network adapter. In this case unauthorised persons could use the SSID to gain access to your network.

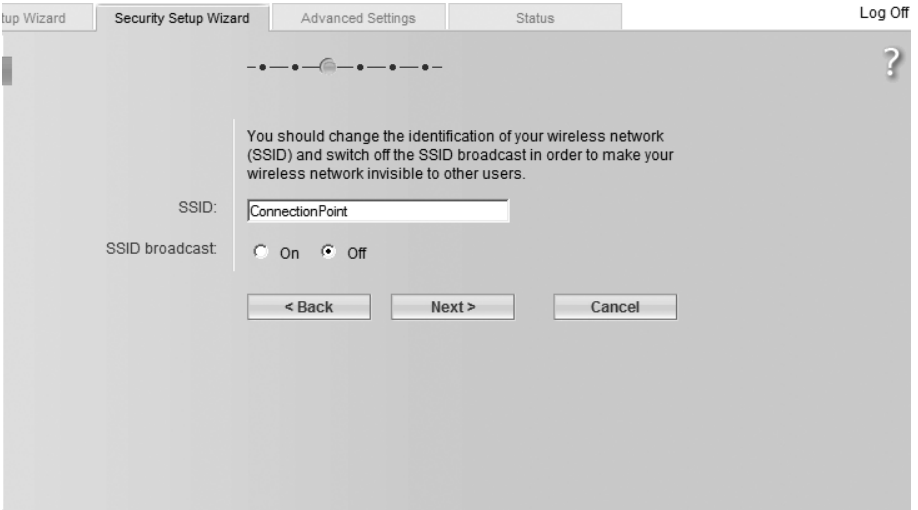

- ➔ Enter a character string of your choice in the **SSID** field. The SSID is case sensitive. It can be up to 32 alphanumerical characters long.

Make a note of the SSID. You will need this to register your PC.

Please remember:

The connection to the wireless network adapters will be broken until the new SSID has been entered in them as well.

By default **SSID broadcast** is inactive. For security reasons you should not change this preconfiguration.

- ➔ Click on **Next >** to proceed to the next step.

Setting security functions for the wireless network

In the next step you can set the encryption and authentication methods for your wireless network.

Wireless networks are even more strongly exposed to the risk of eavesdropping than wired networks. With conventional network adapters an intruder only needs a device with a WLAN adapter (e.g. a Notebook or a PDA (Personal Digital Assistant)) with an appropriately configured network card in order to eavesdrop on every communication made via a nearby wireless LAN.

The Gigaset SE551 WLAN dsl/cable makes use of effective encryption methods to prevent unauthorised eavesdropping as far as possible.

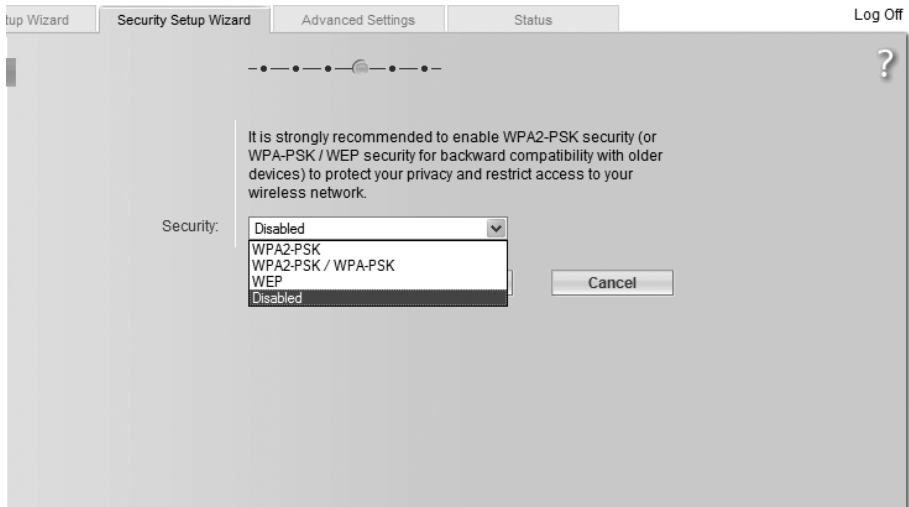

You can use the following security mechanisms:

- ◆ WPA2-PSK or WPA2-PSK / WPA-PSK (see below)
- ◆ WEP encryption (Wired Equivalent Privacy, see page 39)

We recommend using WPA2-PSK if it is supported by all components in your wireless network.

You will find further options for setting data encryption and authentication in the Advanced Settings menu (see page 74).

WPA2 / WPA with Pre-shared key (PSK)

WPA is a more advanced procedure than WEP for protecting wireless networks. Dynamic keys based on TKIP (Temporal Key Integration Protocol) offer increased security. The new standard WPA2 uses AES for the encryption.

WPA-PSK is a special WPA mode for users at home and in small companies without a company authentication server. Encryption keys are automatically generated with the Pre-shared key, automatically changed ("rekeying") and authenticated between the devices after a certain period of time ([Rekey Interval](#)).

Please remember:

Every PC (network adapter) that requires access to a wireless network protected by WPA must also support WPA. To find out whether and how you can use WPA on your PC, read your network adapter's operating instructions.

- ➔ Select the option **WPA2-PSK** if it is supported by all components in your wireless network.
or
- ➔ Select the option **WPA2-PSK / WPA-PSK** if some or all components in your wireless network support WPA with the TKIP protocol.

- ➔ Enter a key of your choice in the **Pre-shared key** field (min. 8 to max. 63 characters) and confirm it by repeating the entry.
You must also set the same Pre-shared key for all wirelessly connected PCs.
- ➔ To go to the next step, click on **Next >**.

WEP encryption

WEP (Wired Equivalent Privacy) is an encryption procedure for radio signals in wireless networks and meets the standard IEEE 802.11.

If you transmit data wirelessly and not all components in your wireless network support the higher security standard WPA (see page 38), we recommend that you activate [WEP-Encryption](#) on these network components.

You can choose either the standard 64-bit key or the more robust 128-bit key for encryption. The keys are generated in hexadecimal or in ASCII format. You must use the same keys for encryption and decryption for the Gigaset SE551 WLAN dsl/cable and all your wireless network adapters.

- Navigation tabs: 'Setup Wizard', 'Security Setup Wizard' (active), 'Advanced Settings', 'Status'. A 'Log Off' link is in the top right.
- Progress indicator: A series of five dots, with the second dot from the left filled, indicating the current step.
- Help icon: A question mark icon in the top right corner.
- Text: 'It is strongly recommended to enable WPA2-PSK security (or WPA-PSK / WEP security for backward compatibility with older devices) to protect your privacy and restrict access to your wireless network.'
- Fields:
 - Security: Dropdown menu set to 'WEP'.
 - Key length: Dropdown menu set to '128 bits'.
 - Input type: Dropdown menu set to 'Key'.
 - Key type: Dropdown menu set to 'HEX'.
 - Key: Empty text input field.
 - Confirm key: Empty text input field.
- Buttons: '< Back', 'Next >', and 'Cancel'.

- ➔ Select the **Key length**: 64 bit or 128 bit.
- ➔ Select the **Input type**, i.e. whether you wish to enter the key manually or have it generated automatically by means of a **Passphrase**.

Security settings

Manual key entry

➔ Select the **Key type**, **Hex** or **ASCII**.

If you select **Hex** you can use the characters **0** to **9** and **A** to **F**.

- With a 64-bit encryption depth the key is exactly 10 characters long.
An example of a valid key: 1234567ABC
- With a 128-bit encryption depth the key is exactly 26 characters long.
An example of a valid key: 234567ABC8912345DEF1234567

If you select **ASCII** you can use the characters **0** to **9**, **A** to **Z** and **a** to **z** plus the special characters in the ASCII character set.

- With a 64-bit encryption depth the key is exactly 5 characters long.
An example of a valid key: GIGA1
- With a 128-bit encryption depth the key is exactly 13 characters long.
An example of a valid key: GIGASET_SE551

➔ Confirm the key by entering it again in the **Confirm key** field.

Generating the key by means of a Passphrase

➔ Enter a **Passphrase** (up to 32 characters) and confirm it by entering it again. The key is generated automatically.

Please remember:

- ◆ It is very **important** that you make a note of the key or passphrase. You will need this information to configure the wireless network adapters properly.
- ◆ When you have concluded the Security Setup Wizard you must change the WEP encryption on the wireless network adapters for the connected PCs in the same way as they will not otherwise be given access to the Gigaset SE551 WLAN dsl/cable's wireless network.

➔ To go to the next step in the Security Setup Wizard, click on **Next >**.

Access control within the wireless network

In this step you can specify which PCs will have wireless access to the Gigaset SE551 WLAN dsl/cable and hence to your LAN. The access control is based on the [MAC address](#) of the PCs' network adapters. You can enter the MAC addresses for the PCs manually or select them from the list of PCs that are currently logged in.

Security Setup Wizard | Security Setup Wizard | Advanced Settings | Status | Log Off

You can further restrict access to your wireless network by switching on the MAC address filter, allowing only registered clients to connect.

MAC address filter: On Off

Allowed clients:

MAC address	Device name
<input type="text"/> : <input type="text"/> : <input type="text"/> : <input type="text"/> : <input type="text"/> : <input type="text"/>	<input type="text"/>

Known wireless clients:

The default setting for access control is disabled. This means that all PCs that use the correct [SSID](#) can log in.

➔ Next to **MAC address filter** select the option **On** to activate the MAC filtering.

Entering MAC addresses manually

- ➔ Enter the MAC address of the network adapter. You will find this address on the bottom of the device.
- ➔ Enter the name of the PC.
- ➔ Click on the **Add** button to add the entry to the list.

Selecting from the list of logged-in PCs

- ➔ Select the required PC from the **Known wireless clients** list. All PCs are displayed that are currently logged in to the router with the correct SSID.
- ➔ Click on the **Add** button to add the selected PC to the list.

Security settings

Please remember:

If you activate MAC access control, you must at least enter the PC from which you are configuring the Gigaset SE551 WLAN dsl/cable. Otherwise you will no longer be able to access the user interface and a corresponding error message will be shown.

If, by mistake, you have denied all PCs access to the Gigaset SE551 WLAN dsl/cable you have two choices:

- ◆ You can completely reset the Gigaset SE551 WLAN dsl/cable (see page 18).
- ◆ You can connect a PC to the Gigaset SE551 WLAN dsl/cable using one of the LAN connections (by cable). As MAC access control only applies to PCs that are connected "wirelessly", you can use this PC to change the configuration.

➔ To go to the next step, click on **Next >**.

Saving settings

On the next screen you conclude the wizard and save the settings. You will be informed of any security risks that still exist.

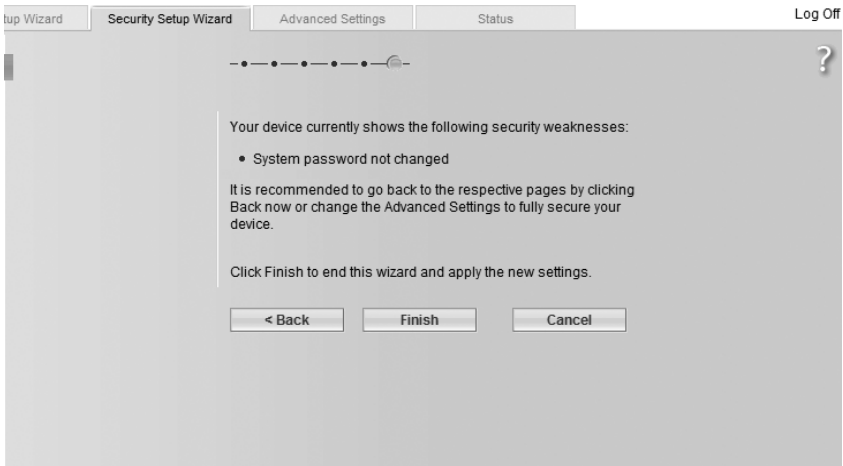

➔ Click on **Finish** to conclude the wizard.

The settings will now be active on your Gigaset SE551 WLAN dsl/cable.

Please remember:

You must now configure WEP or WPA key for your PC's wireless network adapter, if this has been configured with other values. Once you have done this you can log in to your Gigaset SE551 WLAN dsl/cable wirelessly again.

Configuring the Advanced Settings

In the **Advanced Settings** menu, you can configure all the options for the Gigaset SE551 WLAN dsl/cable. If you want, you can also make changes to the settings you made using the wizard. The following table shows the options in the menu.

Menu	Description
Internet	<p>This menu comprises all the setting options relating to the Internet. In particular, you can</p> <ul style="list-style-type: none"> ◆ check and change the configuration for Internet access (see page 44) or specify a preferred DNS server (see page 48), ◆ set up time and volume control for your Internet access (see page 50), ◆ configure the firewall, i.e. a number of security and special functions, e.g. access control for local PCs to the Internet or blocking certain Internet sites (see page 52), ◆ make the NAT settings needed to provide your own services on the Internet (see page 61). ◆ set up dynamic DNS for a static Internet address on your device (see page 66), ◆ configure the Quality of Service (see page 68).
Local Network	<p>Here you can change the Private IP address of the Gigaset SE551 WLAN dsl/cable and make settings on the DHCP server (see page 69).</p>
Wireless Network	<p>Here you can configure the options for wireless communication (SSID and encryption) and restrict access to the Gigaset SE551 WLAN dsl/cable (see page 44).</p>
USB	<p>Here you can make the settings for operating an external data carrier, a Web server or a printer server on the USB port (see page 82).</p>
Administration	<p>Here you can make or change various system settings, e.g. assign a password (see page 92), set the time (see page 91), or activate remote management (see page 93).</p> <p>You can also back up the data on your Gigaset SE551 WLAN dsl/cable or load new firmware (see page 95).</p>

Internet

If you have configured your Gigaset SE551 WLAN dsl/cable using the two wizards you have also already configured the [WAN](#) connection (Internet access). You can check or change these settings in the **Internet** menu.

This menu also offers you a wide range of possibilities for security settings and limiting access to the Internet as well as for providing your own services on the Internet.

Via the **Internet** menu you can

- ◆ check and edit the Internet configuration of the Gigaset SE551 WLAN dsl/cable (see below),
- ◆ enter the PC's registered MAC address for Internet access (WAN interface) (for cloning the MAC address, see page 49),
- ◆ make DNS server settings (page 48),
- ◆ configure time and volume control for using the Internet (see page 50),
- ◆ protect your network against unauthorised access from outside (firewall) and limit or block access to Internet sites (see page 52),
- ◆ provide your own services on the Internet (NAT, see page 61),
- ◆ set up dynamic DNS (see page 66),
- ◆ define QoS properties (priorities for data transfer) (see page 68).

Internet Connection

On this screen you can set up or change the configuration of your Internet connection. Any settings you make here must coincide with the features your Internet provider makes available to you. False information can lead to problems with your Internet connection.

- ➔ If you wish to set up or change the settings for the Internet connection, select **Internet Connection** in the **Advanced Settings – Internet** menu.

Setup Wizard Security Setup Wizard **Advanced Settings** Status Log Off

Internet Connection

Service provider: Other

Protocol: PPPoE

User name:

Password:

Confirm password:

IP address type: Obtained automatically

Host name: gigaset

MTU: 1492

Connection mode: Connect on demand

Idle time before disconnect: 3 minutes

PPPoE pass-through: On Off

UPnP: On Off

- ➔ Select your Internet provider from the **Service provider** list.
- ➔ Enter the data you have been given by your **Service provider** in the relevant fields.

Please remember:

To configure the Internet connection successfully all fields must be filled in with the precise details given by your provider.

- ➔ Select how Internet sessions are to be established via **Connection mode**:
 - Select **Always on** if the connection is to exist at all times when the Gigaset SE551 WLAN dsl/cable is switched on.

Please remember:

If you have a time-based tariff this option can result in high connection charges.

- Select **Connect on demand** if applications such as a Web browser or an e-mail program are to connect to the Internet automatically.
- In the **Idle time before disconnect** field, enter a period of time after which the Internet connection is to be automatically ended if no data is transmitted (default setting: 3 minutes).

Configuring the Advanced Settings

You can deactivate this function by entering "0". This means that the connection will continue to exist even if no data is transmitted. If you have a time-based tariff this can result in high charges. In this case you should enter a value other than "0".

This time setting only applies to the **Connect on demand** option.

- Select **Connect manually** if you always want to establish and end the connection to the Internet manually. If you have a time-based tariff this will save you high connection charges. How to establish a connection manually is described on page 90.
- ➔ Click on **Test Settings** to check the Internet connection. The router will attempt to connect to the Internet. Any Internet connection already in existence will be closed first.

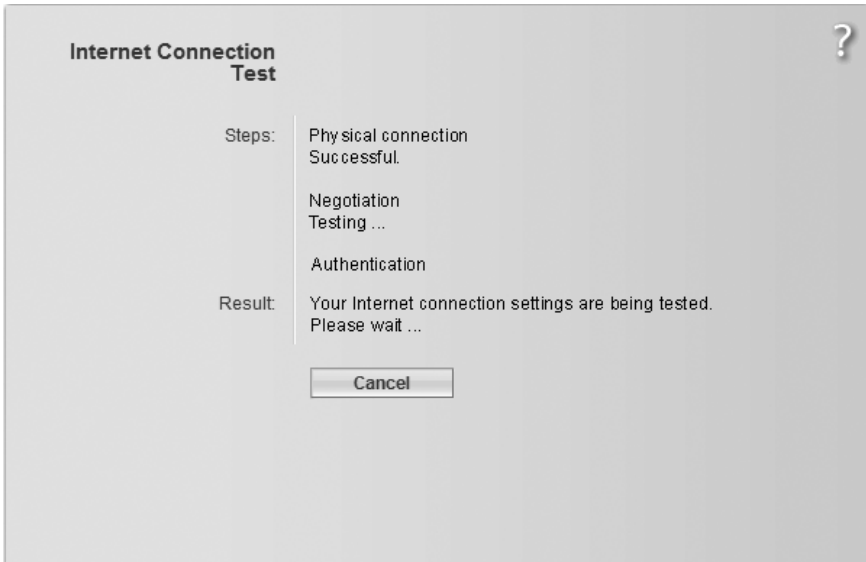

You will then be returned to the **Internet Connection** screen. If necessary, you can now amend your entries.

- ➔ If the test was successful, click on **OK** to apply the settings.

PPPoE pass-through

If you activate the **PPPoE pass-through** function a PC in the network can connect to the Internet via its own connection ID. The router puts these connections through.

- ➔ In the **Advanced Settings – Internet** menu, select **Internet Connection**.
- ➔ Select the option **On** to activate **PPPoE pass-through**.
- ➔ Click on **OK** to apply the settings.

Using UPnP (Universal Plug and Play)

PCs with [UPnP](#) (Universal Plug & Play) can offer their own network services and automatically use services offered on the network.

Please remember:

The PC must have Windows ME or Windows XP as its operating system. Check whether the UPnP function has been installed in your PC's operating system. It may be necessary to retrospectively install the UPnP components even on Windows XP or Windows ME systems. Please consult your PC's operating instructions.

As soon as you have installed UPnP in the operating system of a PC and activated it on the router, applications on this PC (e.g. Microsoft Messenger) can communicate via the Internet without your needing to expressly authorise it. In this case, the router automatically implements port forwarding ([Port Forwarding](#), see page 64), thereby facilitating communication via the Internet.

You will see a symbol for your Gigaset SE551 WLAN dsl/cable on the task bar on the PC on which UPnP is installed. Windows XP systems will also include the icon under network connections. Clicking on this icon opens the Gigaset SE551 WLAN dsl/cable's configuration screens.

- ➔ In the **Advanced Settings – Internet** menu, select **Internet Connection**.
- ➔ Select **UPnP**.

Please remember:

When the UPnP function is active, system applications can assign and use [Ports](#) on a PC. This can be a security risk.

- ➔ Click on **OK** to apply the settings.

Configuring the Advanced Settings

DNS server

DNS is a decentralised service which assigns PC names or Internet addresses ([Domain names](#)) and IP addresses to one another. A DNS server has to administer this information for each server or each LAN with an Internet connection.

Normally your Internet provider provides you with a [DNS server](#) which makes this assignment when connection is made to the Internet. If necessary you can define the DNS server to be used for the Internet connections manually.

➔ In the **Advanced Settings – Internet** menu, select **DNS Servers**.

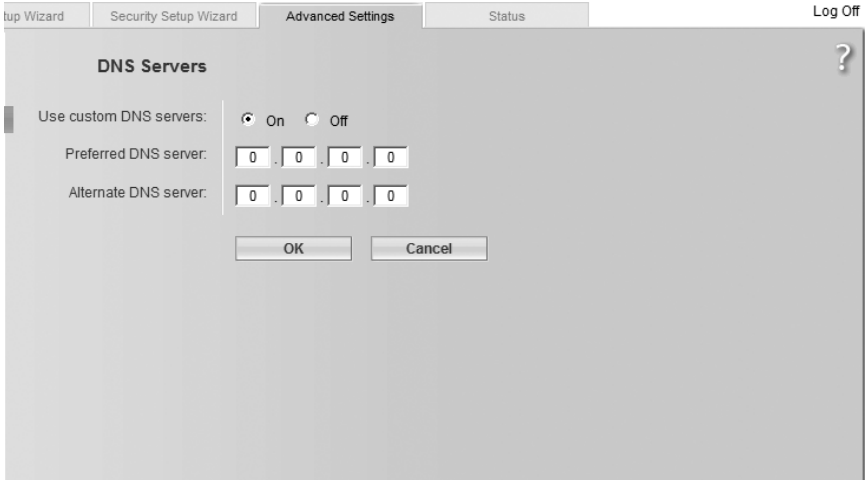

➔ Activate the **Use custom DNS servers** function via the option **On**.

➔ Enter the IP addresses for your preferred DNS servers (**Preferred DNS server** and **Alternate DNS server**).

➔ Click **OK** to apply the settings.

MAC address

If you had Internet access through the same Internet provider before connecting the Gigaset SE551 WLAN dsl/cable, then it is possible that the MAC address of one of your PCs has been used for registration when the connection was being set up. You must then either replace the current MAC address with the MAC address registered with the Internet provider or ask your Internet provider to register a new MAC address for your account.

Carry out the following steps:

- ➔ Connect a PC to the Gigaset SE551 WLAN dsl/cable and open the configuration environment.
- ➔ In the **Advanced Settings – Internet** menu, select **MAC Address**.

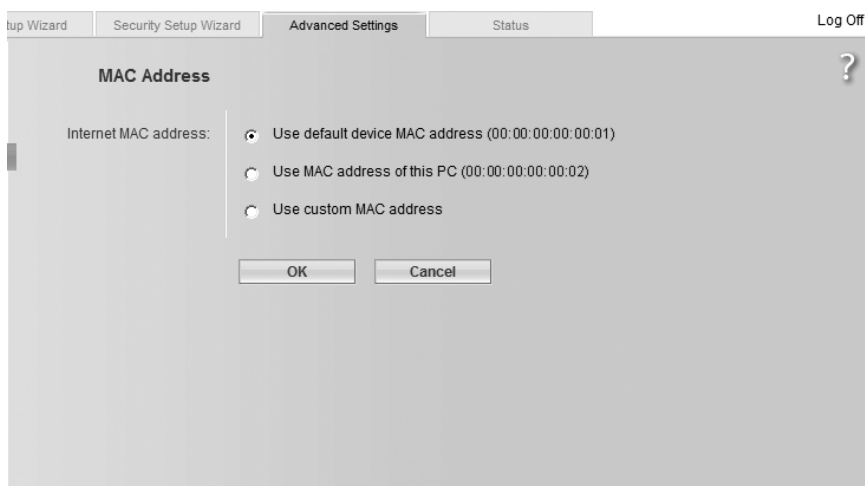

- ➔ Select which MAC address is to apply to the Internet connection:
 - **Use default device MAC address:** You can leave this default setting if the MAC address of the Gigaset SE551 WLAN dsl/cable is used for connecting to the Internet.
 - **Use MAC address of this PC:** Select this option if the MAC address of the currently connected PC has previously been registered for connecting to the Internet or if you have re-registered the MAC address of the PC on which you are currently working.
 - **Use custom MAC address:** Select this option if you have asked your Internet provider to register a new MAC address and this is not the MAC address of the PC on which you are currently carrying out the configuration.
- ➔ Click on **OK** to apply the settings.

Configuring the Advanced Settings

Traffic Control

Traffic Control allows you to control monthly Internet use in terms of online time and transmitted data volume. You can specify general limits for your local network and individual ones for individual PCs.

Note:
Traffic Control is only possible if the Internet connection is established directly through the Gigaset SE551 WLAN dsl/cable and not via a PC or a different router.

➔ In the **Advanced Settings – Internet** menu, select **Traffic Control**.

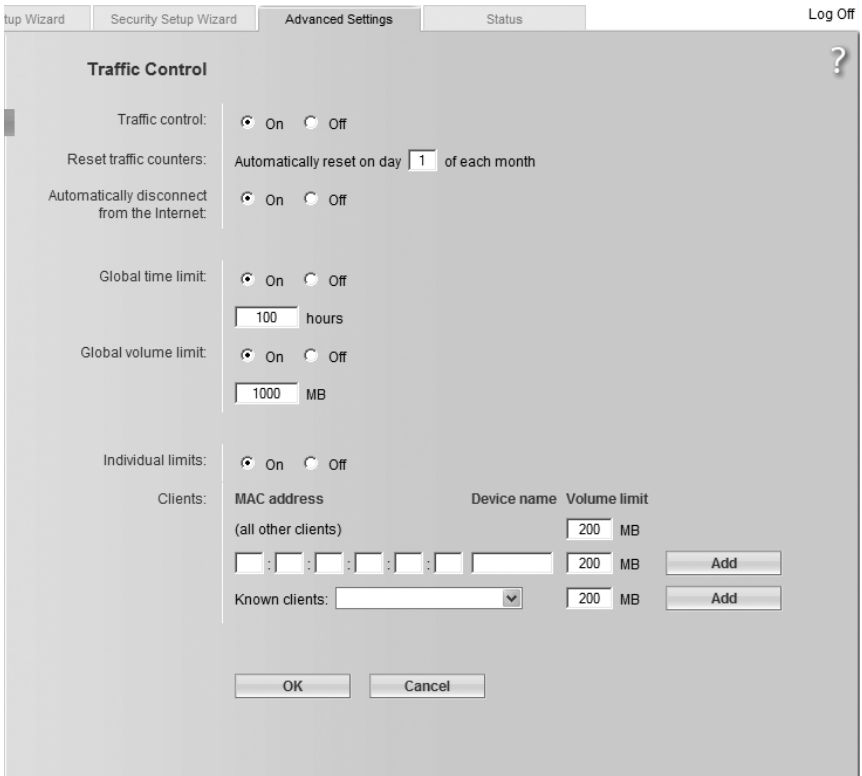

- ➔ If you want to monitor and limit monthly Internet use within your network, select the option **On** for **Traffic Control**.
- ➔ In the **Reset traffic counters** field, enter the day of the month on which the counters for the time and volume are automatically reset. Ask your Internet provider about the relevant billing day.
- ➔ Activate the option **Automatically disconnect from the Internet**, if the Internet connection is no longer to be available when a time or volume limit is exceeded.

Global time limit

- ➔ Activate or deactivate the time limit available to all users in your network for surfing the Internet each month. This makes sense if your Internet tariff is time-based.
- ➔ Enter the total amount of time available per month in hours.

Global volume limit

- ➔ Activate or deactivate the limit on the data volume available to all users in your network for surfing the Internet (download and upload) each month. This makes sense if your Internet tariff is volume-based.
- ➔ Enter the total volume of data available per month in megabytes (MB).

Individual limits

You can specify individual limits for data volumes for individual PCs within your network.

- ➔ Select or deselect **Individual limits**.
- ➔ Enter the MAC address of the PC and a device name for identification.
- ➔ In the **Volume limit** field, enter the data volume available per month in megabytes (MB). A standard volume limit is used for all non-listed clients.
- ➔ Click on **Delete** to delete an entry.
- ➔ Click on **Add** to create a new entry with the entered data or for the selected PC.
- ➔ Click on **OK** to save and apply the changes.

You can check at any time how much time and volume is still available this month in the **Status – Traffic Control** menu (see page 105) and on the login screen for the configuration program under **Traffic Control** (see page 24).

Please remember:

The values recorded by your device for online time and transmitted data volume are only intended for your guidance and may differ from the exact values determined by your Internet provider.

Firewall

The firewall functions of the Gigaset SE551 WLAN dsl/cable include various security functions for your local network.

You can:

- ◆ protect your network against hacker attacks (see below),
- ◆ block individual PCs' access to selected services or Internet sites (see page 56) or restrict them by means of a schedule rule (see page 59).

The firewall functions for Gigaset SE551 WLAN dsl/cable are activated and configured in the factory. If you wish to deactivate the firewall, carry out the following steps:

➔ In the **Advanced Settings – Internet** menu, select **Firewall**.

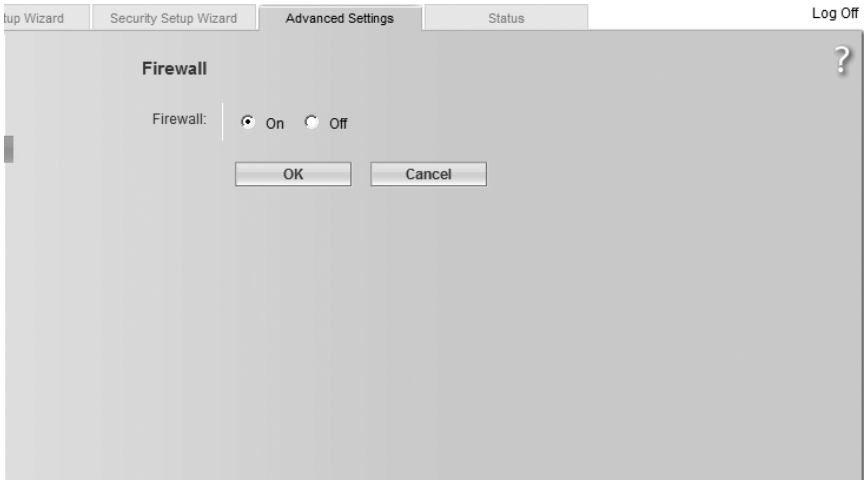

- ➔ Select the required option.
- ➔ Click **OK** to apply the settings.

Attack detection

If the firewall functions of your Gigaset SE551 WLAN dsl/cable are activated, the device monitors and limits the access of incoming traffic via the DSL connection with a function called Stateful Packet Inspection (SPI). This allows the Gigaset SE551 WLAN dsl/cable to identify and prevent certain types of attack from the Internet, such as Denial-of-Service (DoS). DoS attacks are aimed at devices and networks with Internet connections. The aim is not so much to steal data but to paralyse the computer or network to such an extent that the network resources are no longer available. A typical hacker attack involves making a remote computer announce that it is acting for the paralysed device, for example, and receive the data meant for it.

You can use the Attack Detection function to change the standard firewall settings and arrange to be notified by email about any attempted hacker attacks.

➔ In the **Advanced Settings – Internet – Firewall** menu, select **Attack Detection**.

➔ Select the security level for the firewall.

The default setting is **Medium**, which combines a high degree of security with little effect on functionality.

- The level **High** offers you maximum security with possibly limited functionality for special applications.
- The level **Low** offers you maximum functionality with possibly reduced security.

Configuring the Advanced Settings

- Select **Custom** to determine the criteria for defence against hacker attacks yourself. Further setting options are then shown in the window.

E-mail notification of a hacker attack

You can choose to be informed by e-mail about a possible hacker attack.

- ➔ Enter the following in the dialogue fields:
 - Select the **Notification interval**, i.e. at what intervals you wish to be informed about hacker attacks. If hacker attacks have been identified and blocked in the intervening period, you will receive a summary about each event.
 - **E-mail address to notify**: Enter the e-mail address to which the notifications are to be sent.
 - **Outgoing mail server (SMTP)**: Enter the address of the outgoing mail server through which your device can send you the notifications.
 - **Incoming mail server (POP3)**: If your outgoing mail server demands authentication via POP3 before e-mails can be sent, enter the address of the outgoing mail server here.
 - Enter your **User name** and the relevant **Password**.
- ➔ Click on **Test Settings** to check the details for the e-mail notification.

User-defined settings

Traffic	Allow
Packet Fragmentation	<input type="checkbox"/>
TCP Connection	<input type="checkbox"/>
UDP Session	<input type="checkbox"/>
FTP Service	<input type="checkbox"/>
H.323 Service	<input type="checkbox"/>
TFTP Service	<input type="checkbox"/>
	<input type="checkbox"/> All

◆ Stateful Packet Inspection

Your device monitors and limits the access of incoming traffic from the Internet with SPI (Stateful Packet Inspection). This allows it to identify and block certain types of attack such as Denial-of-Service (DoS). A typical DoS attack involves a remote computer paralysing a system and announcing that it is acting for the paralysed device in order to receive the data meant for it. For the level **Custom** you can specify yourself whether you wish to activate SPI on your device and which exceptions you wish to make.

- ➔ Activate or deactivate **Stateful Packet Inspection** for your device's Internet connection.
- ➔ Select the services for which you also wish to allow incoming **Traffic** if it has been initiated by a client in your LAN. If you select the **All** option at the end of the list you can allow all services.
- ➔ Click **OK** to apply the settings.

Configuring the Advanced Settings

Setting up access control to the Internet

The **Access Control** function allows you to block access to various Internet services for one or more PCs. You can limit these blocks to certain days and hours with **Schedule Rules**.

- ➔ Select **Access Control** in the **Advanced Settings – Internet – Firewall** menu.
- ➔ Activate the **Access Control** function via the option **On**.

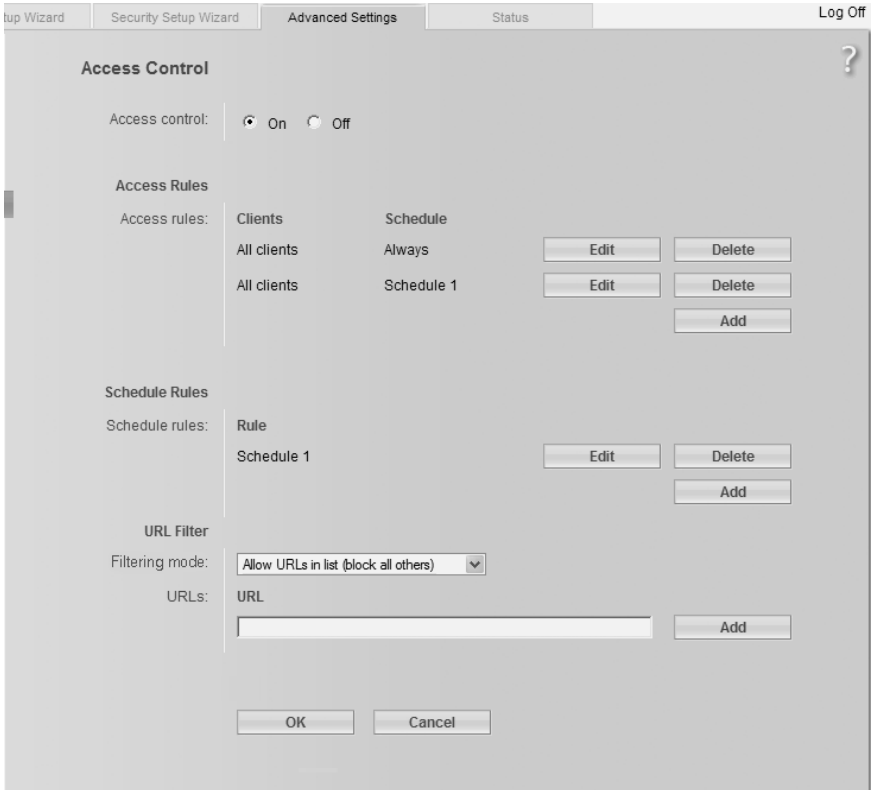

You have the following setting options for **Access Control**:

Access Rules

You can limit access to the Internet for all or for certain clients in your local network. You can assign a **Schedule rule** to each access rule and allow or block access to URLs and services.

➔ Click on **Edit** to create an access rule.

- Access rule type: Apply to all clients (dropdown)
- Schedule rule: Always (dropdown)
- Comment: Access Rule 2 (text input)
- Access level: Allow web browsing with URL filter (dropdown)

Buttons: OK, Cancel. Log Off link in the top right corner.

➔ Select the **Access rule type** from the list:

- **Apply to all clients**: The rule applies to all PCs in your network.
- **Specify IP address range**: You select the PCs to which the rule is to apply by entering an IP address block.
- **Specify IP address** or **Specify MAC address**: The rule applies to a PC you select via the IP address or MAC address.

➔ Select a **Schedule rule**: The default setting is **Always**. You can create more **Schedule Rules** in the **Access Control** field (see page 59).

➔ Enter a name for the **Comment** of the access rule.

➔ Enter a name for the access rule in the Comment field.

➔ Define the **Access level**.

You can apply **Deny access to the Internet**, **Allow web browsing with URL filter**, **Allow web browsing** or make user-defined settings.

If you select the option **Allow web browsing with URL filter**, you must define the URL filter (see page 59).

If you select **Custom**, you have the following options:

Configuring the Advanced Settings

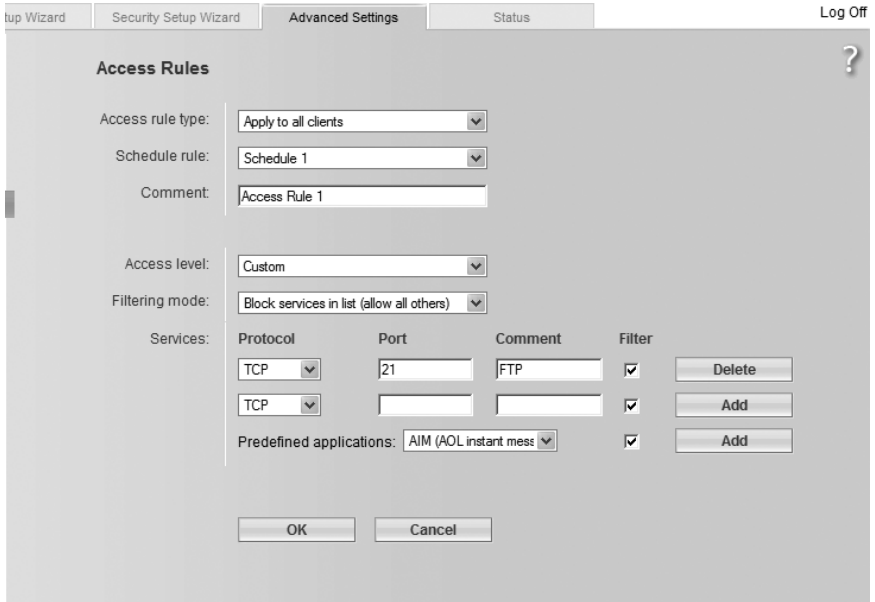

- In **Filtering mode**, determine whether the services you select are to be allowed or blocked.
- Select the **Services** you wish to allow or block.
Select the **Protocol** and enter the appropriate **Port** (a single port number, several individual port numbers separated by commas, port blocks consisting of two port numbers separated by a dash, or any combination of these, e.g. **80, 90-140, 180**). The displayed **Comment** assists you to identify different services.
- Activate the **Filter** option to use the service concerned for the service filter.
- You can also select services from the **Predefined applications** list.
- Click on **Delete** to delete an entry. Click on **Add** to create a new entry with the entered data or for the selected, predefined application.

➔ Click **OK** to apply the settings.

Schedule Rules

If you have set up an access rule (see page 57) for certain services in the Internet, you can control it by means of a schedule rule. A schedule rule determines the period for which a defined access control is active.

You can define several rules. A rule takes effect when you select **Access Rules** in the menu and activate it.

➔ In the **Access Control** field under **Schedule Rules**, click on **Edit**.

- ➔ Assign a name to the new rule under **Comment**. This name will then appear in the selection list on the screen for the menu entry **Access Rules**.
- ➔ Click on **Add** to define a new rule.
- ➔ Select the day of the week from the list or else the option **Every day**.
- ➔ Enter the time for the rule to **Begin** and **End**.
- ➔ Click **OK** to apply the settings.

URL filter

The URL filter allows you to block access to certain Internet sites or Internet domains or to limit access to certain Internet sites. Once you have entered the relevant URLs you can then create access rules that apply the URL filter for the selected clients in your network.

➔ In the **Advanced Settings – Internet – Firewall** menu, select **Access Control**.

Configuring the Advanced Settings

- Access control:** Radio buttons for "On" (selected) and "Off".
- Access Rules:** Two columns labeled "Clients" and "Schedule". An "Add" button is to the right.
- Schedule Rules:** A column labeled "Rule". An "Add" button is to the right.
- URL Filter:** A "Filtering mode:" dropdown menu set to "Block URLs in list (allow all others)". Below it is a "URLs:" section with a text input field containing "www.gewalt.com", a "Delete" button, and an "Add" button.

At the bottom of the dialog are "OK" and "Cancel" buttons.

- ➔ Select **Filtering mode**, i.e. whether you wish to allow or block access to the URLs in the list.
- ➔ Enter the required URL in the field.
- ➔ Click on **Delete** to delete an entry. Click on **Add** to create a new entry.
- ➔ Click **OK** to apply the settings.

Setting up the NAT function

Your Gigaset SE551 WLAN dsl/cable comes provided with the NAT (Network Address Translation) function. With Address Mapping, several users on your local network can access the Internet via one or more public IP addresses. In the default setting, all the local IP address are mapped to your router's public IP address.

One feature of NAT is that data from the Internet is not allowed into your local network unless it has been explicitly requested by one of the PCs on that network. Most Internet applications run behind the NAT firewall without any problems. If you request Internet pages, for example, or send and receive e-mails, the request for data from the Internet comes from a PC on the local network and so the router allows the data through. The router opens exactly **one** port for the application. A port is an internal PC address through which the data is exchanged between a server on the Internet and a client on a PC in the local network. Communicating via a port follows the rules of a particular protocol (TCP or UDP).

If an external application tries to send a call to a PC within the local network, the router will block it. There is no open port via which the data could enter the local network.

Some applications, such as games on the Internet, require several links, i.e. several ports so that the players can communicate with each other. In addition, these applications must also be permitted to send requests from other users on the Internet to the user on the local network. These applications cannot work if Network Address Translation (NAT) has been activated.

Using port forwarding (the forwarding of requests to particular ports) you make the router forward requests from the Internet for a certain service, e.g a game, to the appropriate port or ports on the PC on which the game is running.

Port triggering is a specific variant of port forwarding. Unlike port forwarding, in this case the Gigaset SE551 WLAN dsl/cable forwards data from the set port block to the PC which has previously sent data to the Internet via a certain port (trigger port). This means that approval for the data transfer is not tied to one specific PC in your network, but only to the port numbers of the required Internet service.

Where configuration is concerned, this means:

- ◆ You have to define a so-called trigger port for the application and also the protocol (TCP or UDP) that this port uses. Then you assign to this trigger port the public ports that have to be opened for the application.
- ◆ The router checks all outgoing data for the port number and protocol. If it recognises a match of port and protocol to a defined trigger port, then it will open the assigned public ports and notes the IP address of the PC that sent the data. If data comes back from the Internet via one of these public ports, it allows the data through and directs it to the right PC. A trigger event always comes from a PC within the local network. If a trigger port is addressed from outside, it is simply ignored by the router.

Configuring the Advanced Settings

Please remember:

- ◆ An application that is configured for port triggering can only be run by one user in the local network at a time.
- ◆ As long as the public ports are open, they can be used by unauthorised persons to gain access to a PC in the local network.

When the Gigaset SE551 WLAN dsl/cable is supplied, the **NAT** function (Network Address Translation) is activated, i.e. all IP addresses of PCs in the local network are converted to the router's public IP address when accessing the Internet.

You can use the NAT settings for the Gigaset SE551 WLAN dsl/cable to

- ◆ set up port triggering for special applications (see page 63),
- ◆ set up the Gigaset SE551 WLAN dsl/cable as a virtual server by configuring Port Forwarding (see page 64),
- ◆ open the firewall for selected PCs (see page 65).

Please remember:

For the functions described below you must make sure that the IP addresses of the PCs do not change. If the IP addresses of the PCs are assigned via the DHCP server of the Gigaset SE551 WLAN dsl/cable, you must select the option **Never expires** (see page 70) for the settings on the **Local Network** screen for **Lease time** or assign static IP addresses for the PCs.

You can activate or deactivate the NAT function (default setting: NAT function is activated).

➔ In the **Advanced Settings – Internet** menu, select **Address Translation (NAT)** and select the required option.

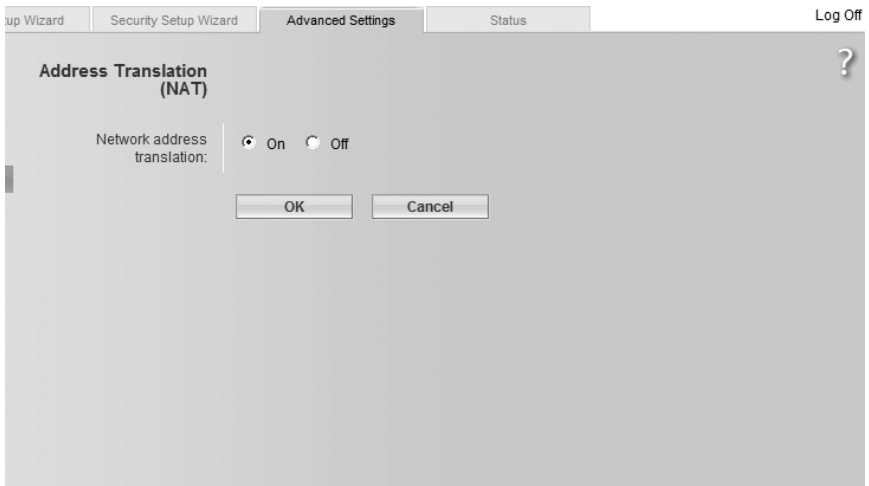

Port Triggering

If you configure Port Triggering for a certain application, determine a so-called trigger port and the protocol (TCP or UDP) this port uses. Then you assign to this trigger port the public ports that have to be opened for the application.

You can select known Internet services for this or assign ports or blocks of ports manually.

- ➔ To set up port triggering for a service, in the **Address Translation (NAT)** menu, select **Port Triggering**.

Local protocol	Local port	Public protocol	Public port	Comment	Enabled
TCP		TCP			<input checked="" type="checkbox"/>
Predefined applications:		Battle.net			<input checked="" type="checkbox"/>

- ➔ Select the required application from the **Predefined applications** list.
- ➔ Click the **Add** button. The data for the required service is entered on the screen.
- ➔ Select the option in the **Enabled** column.

If the application you require is not in the list, then you must enter the relevant data on the screen manually:

- ➔ **Local protocol:** Select the protocol that is to be monitored for outgoing traffic.
- ➔ **Local port:** Enter the port that is to be monitored for outgoing traffic.
- ➔ **Public protocol:** Select the protocol that is to be allowed for incoming data traffic.
- ➔ **Public port:** Enter the port that is to be opened for incoming traffic.

Note:

You can enter a single port number, several individual port numbers separated by commas, port blocks consisting of two port numbers separated by a dash, or any combination of these, e.g. **80, 90-140, 180**).

- ➔ **Comment:** Enter a description to help you identify different entries.

Configuring the Advanced Settings

- ➔ Select the option in the **Enabled** column.
- ➔ Click on the **Delete** button to delete an entry. Click on the **Add** button to add a new entry.
- ➔ Apply the settings by clicking **OK**.

Port Forwarding

If you configure Port Forwarding, the Gigaset SE551 WLAN ds/cable outwardly assumes the role of the servers. It receives requests from remote users under its public IP address and automatically redirects them to local PCs. The private IP addresses of the servers on the local network remain protected.

Internet services are addressed via defined port numbers. The Gigaset SE551 WLAN ds/cable needs a mapping table of the port numbers to redirect the service requests to the server that actually provides the service. For this, Port Forwarding has to be configured.

- ➔ To set up port forwarding for a service, select **Port Forwarding** in the **Address Translation (NAT)** menu.

Protocol	Public port	Local port	Local IP address	Comment	Enabled	
TCP			192 . . .		<input checked="" type="checkbox"/>	Add
Predefined applications: FTP			192 . . .	FTP	<input checked="" type="checkbox"/>	Add

- ➔ Select the required application from the **Predefined applications** list.
- ➔ Click the **Add** button. The data for the required service is entered on the screen.
- ➔ Select the option in the **Enabled** column.

If the application you require is not in the list, then you must enter the relevant data on the screen manually:

- ➔ Select the protocol of the service you are providing from the **Protocol** list.
- ➔ Under **Public port**, enter the port number of the service you are providing.
- ➔ In the **Local port** field, enter the internal port number to which service requests are to be forwarded.

- ➔ In the **Local IP address** field, enter the IP address of the PC which provides the service.

Example: the Web server has been configured to react to requests on port 8080. However, the requests from websites enter by port 80 (standard value). If you add the PC to the forwarding table and define port 80 as the public port and Port 8080 as an internal port, all requests from the Internet are diverted to the service with the port number 80 on the Web server of the PC you have defined with port 8080.

Note:

You can enter a single port number, several individual port numbers separated by commas, port blocks consisting of two port numbers separated by a dash, or any combination of these, e.g. **80 , 90-140 , 180**).

- ➔ Click on **Add**.
- ➔ Click on **Delete** if you wish to delete the data in the relevant line again.
- ➔ Select the option in the **Enabled** column.
- ➔ Click **OK** to apply the settings.

Opening the firewall for selected PCs (Exposed Host)

You can set up a client in your local network to be an exposed host. Your device will then forward all incoming data traffic from the Internet to this client. You can then, for example, operate your own Web server on one of the clients in your local network and make it accessible to Internet users.

As the exposed host your local client is directly visible to the Internet and therefore particularly exposed to risk (e.g. from hacker attacks). You should only activate this function if it is absolutely necessary (e.g. to operate a Web server) and other functions (e.g. port forwarding) are not adequate. In this case you should take appropriate measures on the clients concerned.

Please remember:

Only one PC per public IP address can be set up as Exposed Host (see also the section "Port Forwarding" on page 64).

- ➔ To set up a PC as Exposed Host, select **Exposed Host** in the **Address Translation (NAT)** menu.

Configuring the Advanced Settings

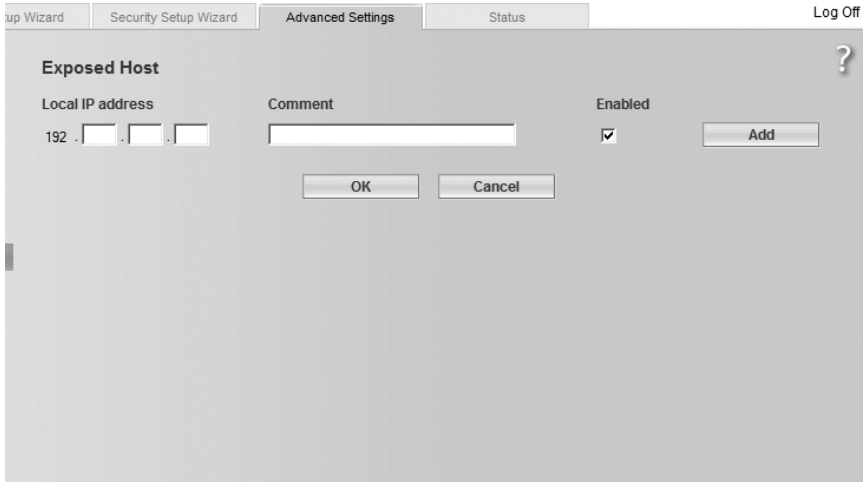

- ➔ Enter the **Local IP address** of the PC that is to be enabled as Exposed Host.
- ➔ Enter a name for the PC in the **Comment** field.
- ➔ Activate the entry by selecting the option.
- ➔ Click on the **Add** button to add the entry to the list.
- ➔ Click on the **Delete** button to delete the entry from the list.
- ➔ Apply the settings by clicking OK.

Dynamic DNS

Any service you provide on the Internet can be accessed by [Domain names](#). Your router's [Public IP address](#) is assigned to this domain name. If your Internet Service Provider for your local network's WAN connection assigns the IP address dynamically, the IP address of the router can change. The assignment to the domain name will no longer be valid and your service will no longer be available.

In this case you must ensure that the assignment of the IP address to the domain name is regularly updated. This is handled by the dynamic DNS service ([DynDNS](#)). You can use the DynDNS service to assign your Gigaset SE551 WLAN dsl/cable an individual static domain name on the Internet even if it does not have a static IP address.

There are various providers on the Internet offering free DynDNS service.

The Gigaset SE551 WLAN dsl/cable uses the DynDNS service from **DynDNS.org** (<http://www.DynDNS.org>). If you use the service of this DynDNS provider, then your service can be reached on the Internet as a subdomain of one of the DynDNS.org domains.

If you have activated the device's DynDNS function, it will monitor its public IP address. When this changes, it will open a connection to DynDNS.org and update its IP address there.

Please remember:

You have to open an account with DynDNS.org before you can use the Gigaset SE551 WLAN dsl/cable's DynDNS function. Follow the instructions on the DynDNS.org. website. Then enter the user data when configuring the router.

- ➔ To use the router's DynDNS function, select **Dynamic DNS** in the **Advanced Settings – Internet** menu.

- ➔ Activate the **Dynamic DNS** function.
- ➔ From the **Service provider** list, select the service offering dynamic DNS (DynDNS.org or TZO.com).
- ➔ Enter **Domain name**, **User name** and **Password**. You will have received the necessary information when registering with your **Service provider**.
- ➔ Click on **OK** to apply the settings.

Configuring the Advanced Settings

QoS (Quality of Service)

Many communication and multimedia applications require high speed and large bandwidths to transfer data between the local network and the Internet. However, for many applications there is often only one Internet connection with limited capacity available. **QoS** (Quality of Service) divides this capacity between the different applications and provides undelayed, continuous data transfer where data packets with higher priority are given transmission preference.

➔ In the **Advanced Settings – Internet** menu, select the entry **QoS**.

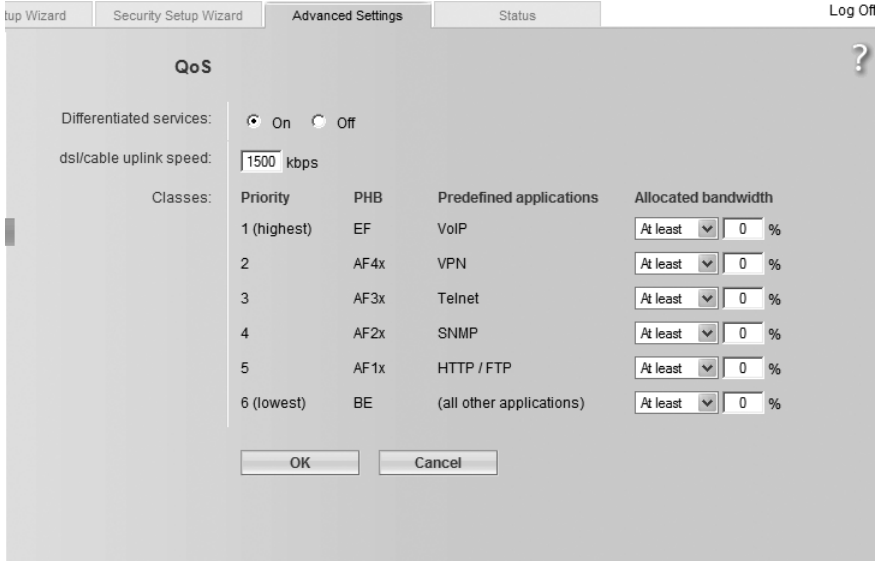

➔ Activate **Differentiated services**, i.e. the prioritisation of certain services for data transfer between your network and the Internet.

➔ In the field next to **Upstream rate**, enter the value for your DSL connection. The value is determined in the contract with your Internet provider

You can determine via **Priority** which data packets are to be given preferential transmission. With the aid of **PHB** (Per Hop Behaviours) a decision is also made about whether data packets are to be forwarded immediately before all others (**EF**, Expedited Forwarding), guaranteed and without data loss (**AF**, Assured Forwarding) or normally (**BE**, Best Effort). If your application already supports QoS your application will determine the priority automatically, and this will be noted by your device for forwarding. In addition, your device recognises certain **Predefined applications** and gives each data packet the relevant priority. You can also determine which proportion of the bandwidth for your Internet connection is to be made available for a certain class as **Allocated bandwidth**.

➔ Select the **Allocated bandwidth** for the **Predefined applications** and for the line (**all other applications**).

➔ Click on **OK** to save and apply the changes.

LAN configuration

You can use the LAN configuration to define an [IP address](#) for the Gigaset SE551 WLAN dsl/cable and configure the DHCP server.

➔ Select **Advanced Settings – Local Network**.

- IP address:** A series of four input boxes containing '192', '168', '2', and '1'.
- Subnet mask:** A series of four input boxes containing '255', '255', '255', and '0'.
- DHCP Server:** A section with a radio button for 'On' (selected) and 'Off', and a 'Lease time' dropdown menu set to '2 days'.
- First issued IP address:** A series of four input boxes containing '192', '168', '2', and '100'.
- Last issued IP address:** A series of four input boxes containing '192', '168', '2', and '199'.
- Domain name:** An empty text input field.
- Clients:** A table with two columns: 'MAC address' and 'IP address'. The 'IP address' column contains '192 . 168 . 2 .'. To the right of the table is an 'Add' button.
- At the bottom are 'OK' and 'Cancel' buttons.

Defining the private IP address for the Gigaset SE551 WLAN dsl/cable

You can change the device's [IP address](#) in this screen. The preset IP address is 192.168.2.1. This is the [Private IP address](#) of the Gigaset SE551 WLAN dsl/cable. This is the address under which the device can be reached on the local network. It can be freely assigned from the block of available addresses. The IP address under which the Gigaset SE551 WLAN dsl/cable can be reached from outside is assigned by the Internet Service Provider.

➔ If you want to assign the Gigaset SE551 WLAN dsl/cable a different IP address, enter it in the fields next to **IP address**.

➔ Select a number from the **Subnet mask** list.

We recommend using an address from a block that is reserved for private use. This address block is 192.168.1.1 – 192.168.255.254.

Configuring the Advanced Settings

Please remember:

New settings can only be made after rebooting the Gigaset SE551 WLAN dsl/cable. If necessary, reconfigure the IP address on your PC (including one that is statically assigned) so that it matches the new configuration.

Configuring the DHCP server

The Gigaset SE551 WLAN dsl/cable has a [DHCP Server](#) for which the factory setting is active. As a result, the IP addresses of the PCs are automatically assigned by the Gigaset SE551 WLAN dsl/cable.

Please remember:

- ◆ If the DHCP server for the Gigaset SE551 WLAN dsl/cable is activated, you can configure the network setting on the PC so that the option **Obtain an IP address automatically** is set. To find out how to do this, please read the document entitled "Network configuration" on the CD.
- ◆ If you deactivate the DHCP server, you will have to assign a static IP address for the PCs using the network settings.

- ➔ To activate the DHCP server, select **On**.
- ➔ If the DHCP server is active, you can define a **Lease time**. The [Lease time](#) determines the period for which the PCs keep the IP address assigned to them without changing them.

Please remember:

If you select the **Never expires** option, the IP addresses are never changed. You must select this option if you want to make NAT or firewall settings using the IP addresses of the PCs, or else you must assign these PCs static IP addresses.

- ➔ Define the range of IP addresses which the Gigaset SE551 WLAN dsl/cable should use to automatically assign IP addresses to PCs. Define the **First issued IP address** and the **Last issued IP address**.
- ➔ You can define the name of a domain (Windows workgroup) in the **Domain name** field.

Assigning static IP addresses to individual PCs

Even if you have activated the DHCP server you can still assign individual PCs a static IP address (e.g. if you are setting up these PCs for NAT functions).

- ➔ Enter the **MAC address** and the name of the PC in the **Device name** field.
- ➔ Enter the **IP address** you wish to assign to the PC in the field below.
- ➔ Click on the **Add** button to add the entry to the list.
- ➔ Click on the **Delete** button to delete the entry from the list.
- ➔ Apply the settings by clicking OK.

Configuring wireless connections

If PCs are communicating wirelessly via the Gigaset SE551 WLAN dsl/cable, you should also take steps to enhance the security of your wireless network. You make this configuration via the **Advanced Settings – Wireless Network** menu. Here you can

- ◆ activate the Gigaset SE551 WLAN dsl/cable's wireless module (see below),
- ◆ set the channel and SSID (see page 71),
- ◆ set **Encryption** for wireless transmissions (see page 74), and
- ◆ restrict access to the Gigaset SE551 WLAN dsl/cable's LAN (see page 74),
- ◆ configure the repeater function on the Gigaset SE551 WLAN dsl/cable.

➔ In the **Advanced Settings** menu, select **Wireless Network**.

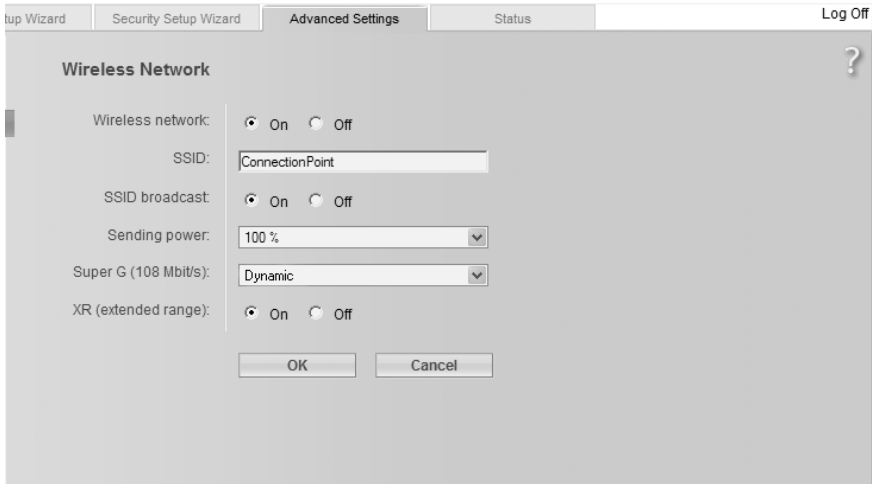

➔ Select the **On** option for **Wireless Network** (default setting).

Devices can only log in wirelessly if the Gigaset SE551 WLAN dsl/cable's wireless module is activated.

You can now make the settings for your wireless network.

Channel

This function is only shown in the window if the Super G transmission mode is deactivated (see page 73).

The set radio channel is used by all clients in your network for wireless data transfer. You can choose between various channels, depending on your current location.

➔ Select **Automatic** so that the best channel for transmitting the data is used automatically.

Configuring the Advanced Settings

SSID

Before the wireless network components can communicate with each other, you must use the same **SSID** (Service Set Identifier).

The default SSID for the Gigaset SE551 WLAN dsl/cable is **ConnectionPoint**. For security reasons you should change this SSID and deactivate SSID broadcast (see below).

Enter a character string of your choice. The SSID is case sensitive. It can be up to 32 alphanumerical characters long.

Please remember:

The connection to the wireless network adapters will be interrupted until you enter the new SSID on them as well.

SSID broadcast

If this option is enabled (default setting), the Gigaset SE551 WLAN dsl/cable will send the SSID in all data transmissions, and your Gigaset SE551 WLAN dsl/cable's SSID will be displayed on PCs that have a wireless network adapter. In this case eavesdroppers could use the SSID to gain access to your network.

If you deactivate **SSID broadcast**, your Gigaset SE551 WLAN dsl/cable's SSID will not be displayed. This increases the protection against unauthorised access to your wireless network. However, you must make a note of the SSID. You will need this to log on your PC.

➔ Select the **Off** option to deactivate **SSID broadcast**.

Transmission mode

This function is only shown in the window if the Super G transmission mode is deactivated (see page 73).

The standard IEEE 802.11g permits data transfer up to 54 Mbit/s, IEEE 802.11b up to 11 Mbit/s. For the best possible data transfer rates in your network select **IEEE 802.11g only**. To operate clients with older wireless network adapters in your network, select **IEEE 802.11b/g (mixed)**.

➔ Select the required transmission mode for your wireless network.

Sending power

➔ Select the required sending power for your device.

We recommend that you select a sending power with a range to suit the spatial environment of your local network. A much greater range makes it easier to eavesdrop on your wireless data transmission.

Super G (108 Mbit/s)

With the aid of channel bundling, the **Super G** transmission mode enables wireless data transfer up to 108 Mbps. The channel for wireless data transfer cannot be changed. You can only use Super G if this function is supported by at least one client in your wireless network. For the best possible data transfer rates, all clients in your LAN should support Super G.

Please remember:

If you activate Super G as the transmission mode, but it is not supported by all components in your wireless network, then for technical reasons the transfer rate in the network may be significantly lower than the possible maximum of 108 Mbit/s.

- ➔ Select the mode for using **Super G (108 Mbit/s)** for your wireless network to increase the data transmission speed. You have a choice of two modes.
 - **Static:** Wireless transmission is at a rate of just 108 Mbps. Clients that do not support this speed cannot connect to Access Point.
 - **Dynamic:** If you select this transmission mode, the router accepts subscribers that communicate at different transfer rates and adjusts to the slowest client in the network.
- ➔ If you do not wish to use **Super G (108 Mbit/s)**, select **Disabled** in the selection menu.

XR (extended range)

Activating XR enables data transfer even in the peripheral areas of your wireless network, albeit at very low data transfer rates. Conversion to XR mode occurs automatically when the signal is weak enough and if the partner station is also XR capable.

- ➔ Activate or deactivate **XR** for your wireless network to increase the range.
- ➔ Click on **OK** to apply the settings.

Configuring the Advanced Settings

Setting wireless security

If you are sending data over wireless channels, we recommend that you activate encryption ([WEP](#) or [WPA](#)) on your wireless network components. WPA offers greater security than WEP. We therefore recommend that you choose WPA encryption if it is supported by all components in your wireless network.

[WPA](#) is a more advanced procedure than WEP for protecting wireless networks. Dynamic keys based on TKIP (Temporal Key Integration Protocol) offer increased security. The new standard WPA2 is based on AES.

WPA also supports the use of an authentication server.

➔ In the **Wireless Network** menu, select **Encryption**.

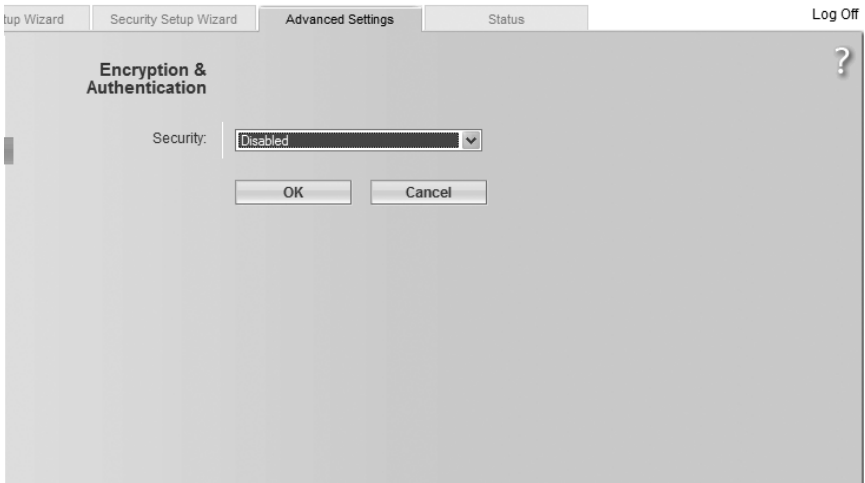

The following security mechanisms are currently available:

- ◆ WPA2-PSK and WPA2-PSK / WPA-PSK (see page 75)
- ◆ WAP2 and WPA2 / WPA with authentication server (see page 76)
- ◆ WEP encryption (Wired Equivalent Privacy) (see page 77)

WPA2-PSK and WPA2-PSK / WPA-PSK

WPA with Pre-shared key (WPA-PSK)

WPA-PSK is a special WPA mode that provides encryption protection for users at home and in small companies without a company authentication server. Encryption keys are automatically generated with the Pre-shared key, and automatically changed (rekeying) and authenticated between the devices after a certain period of time ([Rekey Interval](#)).

Which standard of encryption you can choose depends on the components in your wireless network. Every PC (network adapter) that requires access to a wireless network protected by WPA must also support WPA. To find out whether and how you can use WPA on your PC, read your network adapter's operating instructions. If all components support WPA2, select option **WPA2-PSK**. If you are using network adapters that only support WPA, select the option **WPA2-PSK / WPA-PSK**. The entries described below are the same for both options.

➔ Select the required option in the **Security** field.

➔ Enter a key in the **Pre-shared key** field (up to 32 alphanumeric characters) and confirm it by entering it again.

➔ Apply the settings by clicking **OK**.

Configuring the Advanced Settings

WPA and WPA2 with authentication server

In large networks (e.g. in companies) WPA enables the use of an additional authentication service. In this case, user access is controlled by user accounts and passwords, in addition to WPA encryption. A RADIUS server acts as an authentication server. You can select the new standard **WPA2** if this is supported by all components in your wireless network, or select **WPA2 / WPA** if you are using devices that only support WPA.

➔ Select the required option in the **Security** field.

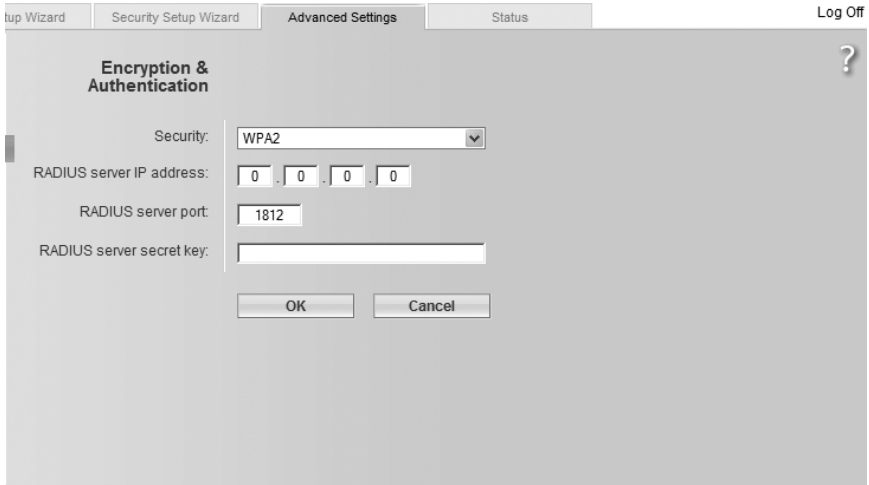

➔ Enter the IP address of the RADIUS server in the **RADIUS server IP address** field.

➔ Enter the port of the RADIUS server in the **RADIUS server port** field.

➔ In the **RADIUS server secret key** field, enter a keyword conforming to the conventions of the RADIUS server, which is to be used by the server for authentication.

➔ Click on **OK** to apply the settings.

WEP encryption

If WPA is not supported by all components in your wireless network, we advise you to activate [WEP-Encryption](#) on your wireless network components.

➔ In the **Security** field, select the option **WEP**.

➔ Select the **Authentication type**:

- Select **Shared** to require that each client logs in to the network with a specified key.
- Select **Open** to permit data transfer within your wireless network without the need for a key.

You can choose either the standard 64 bit key or the more robust 128 bit key for encryption. The keys are generated in hexadecimal or in ASCII format. You must use the same keys for encryption and decryption for both the Gigaset SE551 WLAN dsl/cable and all your wireless network adapters.

➔ Select the **Key length**: 64 bit or 128 bit.

➔ Select the **Input type**, i.e. whether you wish to enter the key manually or have it generated automatically by means of a **Passphrase**.

Generating the key by means of a Passphrase

➔ Enter a **Passphrase** (up to 32 characters) and confirm it by entering it again. Four keys are generated.

➔ Select one of the four keys as **Default key**.

Configuring the Advanced Settings

Manual key entry

➔ Select the **Key type**, **Hex** or **ASCII**.

- Security: WEP
- Authentication type: Open
- Key length: 64 bits
- Input type: Key
- Key type: HEX
- Key 1: [Masked]
- Confirm key 1: [Masked]
- Key 2: [Masked]
- Confirm key 2: [Masked]
- Key 3: [Masked]
- Confirm key 3: [Masked]
- Key 4: [Masked]
- Confirm key 4: [Masked]
- Default key: Key 1

Buttons for 'OK' and 'Cancel' are located at the bottom of the dialog.

If you select **Hex** you can use the characters **0** to **9** and **A** to **F**.

– With a 64 bit encryption depth the key is exactly 10 characters long.

An example of a valid key: 1234567ABC

– With a 128 bit encryption depth the key is exactly 26 characters long.

An example of a valid key: 234567ABC8912345DEF1234567

If you select **ASCII** you can use the characters **0** to **9**, **A** to **Z** and **a** to **z** plus the special characters in the ASCII character set.

– With a 64 bit encryption depth the key is exactly 5 characters long.

An example of a valid key: GIGA1

– With a 128 bit encryption depth the key is exactly 13 characters long.

An example of a valid key: GIGASET_SE551

➔ Enter up to four keys in fields **Key 1** to **Key 4** and confirm these keys by entering them again in fields **Confirm key 1** to **Confirm key 4**.

➔ Select one of the four keys as **Default key**.

Please remember:

- ◆ It is very **important** that you make a note of the entered or generated key(s). You will need this information to configure the wireless network adapters properly.
- ◆ When you have concluded the configuration you must change the WEP encryption on the wireless network adapters for the connected PCs in the same way as they will not otherwise be given access to the Gigaset SE551 WLAN dsl/cable's wireless network.

➔ Click on **OK** to apply the settings.

Allowed clients

In this screen you can specify which PCs will have wireless access to the Gigaset SE551 WLAN dsl/cable and hence to your LAN.

➔ In the **Wireless Network** menu, select **Allowed Clients**.

The default setting for access control is disabled. This means that all PCs that use the correct **SSID** can log in.

The access control is based on the **MAC addresses** of the PCs' network adapters.

➔ Activate access control via the **On** option in the **MAC address filter** field.

Configuring the Advanced Settings

Entering PCs manually:

- ➔ Enter the required PCs with **MAC address** and **Device name** in the appropriate fields.
- ➔ Click on the **Add** button to add the entry to the list.
- ➔ Click on the **Delete** button to delete the entry from the list.
- ➔ Apply the settings by clicking **OK**.

Selecting from the list of logged-in PCs

- ➔ From the **Known wireless clients** list (all PCs that currently have access to the Gigaset SE551 WLAN dsl/cable), select the PC you want to add to the access control.
- ➔ Click on the **Add** button to add the entry to the list.
- ➔ Apply the settings by clicking **OK**.

Please remember:

If you activate MAC access control, you must at least enter the PC from which you are configuring the Gigaset SE551 WLAN dsl/cable. Otherwise you will no longer be able to access the user interface and a corresponding error message will be shown.

If, by mistake, you have denied all PCs access to the Gigaset SE551 WLAN dsl/cable you have two choices:

- ◆ You can completely reset the Gigaset SE551 WLAN dsl/cable (see page 18).
- ◆ You can connect a PC to the Gigaset SE551 WLAN dsl/cable using one of the LAN connections. As MAC access control only applies to PCs that are connected wirelessly, you can use this PC to change the configuration.

Repeater function (WDS)

If you use a repeater in your wireless network to extend the range, you must activate the Wireless Distribution System (WDS) function.

In the **Wireless Network** menu, select **Repeater (WDS)**.

➔ Next to **Wireless distribution system**, select the **On** option to activate WDS.

The name of the client is shown in the **Comment** field.

The MAC address of the repeater is shown in the **MAC address** field if there is a connection.

The SSID is shown in the **SSID** field if there is a connection with the repeater.

The radio channel used for data transfer is shown in the **Channel** field.

The **Signal strength** shows the strength of the connection to the repeater in percentage terms if there is a connection to the repeater.

➔ Click on **Refresh** to update the display.

➔ Apply the settings by clicking **OK**.

Note:

Depending on the status of the software in your device, it is possible that SuperG might not function in conjunction with WDS. If necessary, check whether a software upgrade is offered on the Internet.

USB

You can use your device's USB port to share a USB bulk memory or a USB printer with users in your local network and publish your data on the Internet.

Note:

Generally speaking only devices that support USB V2.0 may be connected. However, some devices with the earlier standard USB V1.1 still work.

➔ In the **Advanced Settings** menu, select **USB**.

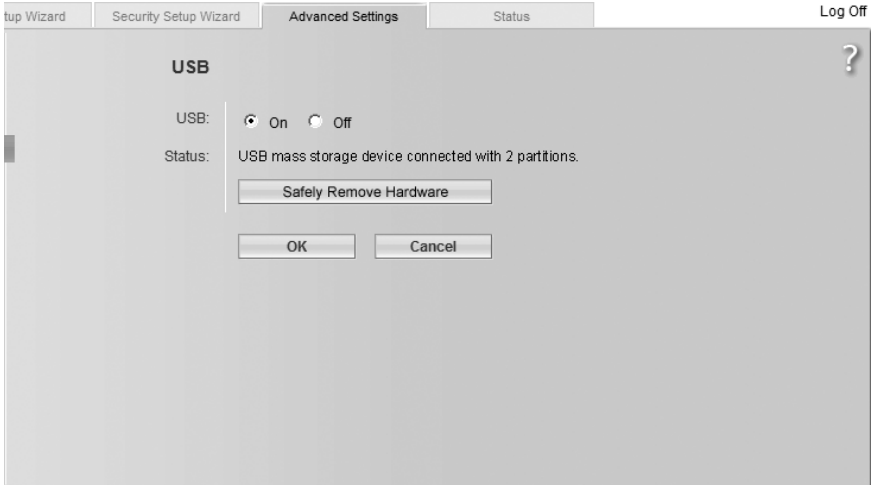

➔ Activate the USB port on your device.

If a USB device is connected, its **Status** is displayed.

Safely Remove Hardware

- ➔ Click on this button and wait until any connected USB bulk memory or USB printer is fully deactivated before disconnecting them from your device.
- ➔ Click on **OK** to save the changes.

Note:

Depending on the status of the software in your device, it is possible that not all USB functions will work exactly as described below. If necessary, check whether a software upgrade is offered on the Internet.

File server

Your device's integrated file server allows you to make folders and files on a connected USB bulk memory (e.g. USB stick or USB hard disk) available to all users in your local network.

➔ Connect a USB data carrier to the Gigaset SE551 WLAN dsl/cable via the USB port.

Note:

The USB interface of the Gigaset SE551 WLAN dsl/cable supplies 500 –1000 mA of power. This depends on which other lines are connected. Some hard disks need more power. In this case the device must have its own mains adapter.

➔ In the **Advanced Settings** menu, select **File Server**.

Name	File system	Shares
Sample Partition	FAT32	2 shares
Partition 2	NTFS	(not supported)

Buttons for 'OK', 'Cancel', and 'Edit' are visible at the bottom.

➔ Select the **On** option for the **File Server**.

Enter a name for the file server in the **Host name** field. This is shown in the network environment of each computer in your local network and allows users to find your file server.

If you assign a name other than **Server** (e.g. the IP address of the Gigaset SE551 WLAN dsl/cable), then the file server will appear in the Windows directory **Network environment** both under the name Server and under the name you have assigned.

➔ You can enter a **Description** of the file server in the next field.

Configuring the Advanced Settings

- ➔ Enter the name of the **Domain / workgroup** (**Workgroup** is the standard name for Windows) in which the file server is located. If you now search your network you will find the file server within the stated domain / workgroup in the network environment.

The connected USB bulk memory is shown in the **Device** field.

Partitions list and sharing directories

Partitions shows all partitions for the connected data carrier.

- ➔ Click on the **Edit** button next to the partition whose directory you want to release for sharing.

A new window appears with a list of the existing shares.

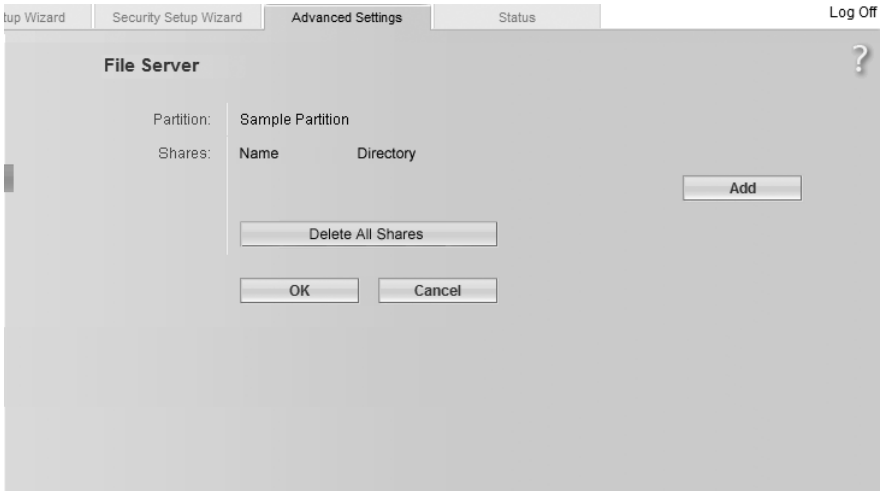

- ➔ Click on **Add** to set up a new share for the partition.
- ➔ For an existing share, click on **Edit** to edit the share.
In both cases a window opens for the next steps (see below).
- ➔ You can delete the required share by clicking on the **Delete** button.
- ➔ Click on **Delete All Shares** if you wish to cancel all existing shares.

Setting up or editing a share

- Partition:** Sample Partition
- Share:** [Empty text box]
- Directory:** \ [Browse button]
- Security:** On Off
- Access:** Read only (dropdown menu)
- Password (read only):** [Empty text box]
- Confirm password (read only):** [Empty text box]
- Buttons:** OK, Cancel

- ➔ Enter a name for the **share**.
 - ➔ Select the directory you wish to release for sharing. You can enter the complete path for the directory manually or click on the **Browse** button. A file menu is opened. You can now set access protection for the directory.
 - ➔ First, select the **On** option for **Security**.
 - ➔ Select the required option from the list next to **Access**:
 - Select **Read only** if you only wish to release the data for reading.
 - Select **Full control** if you wish to release the data for reading and writing.
 - ➔ Select **Depending on password** if you wish to make access dependent on a password.
- Depending on the access option chosen you can now enter in the relevant field a password for read only or a password for full control, or different passwords for both read only and full control.
- ➔ Now enter the password or words and confirm by entering it/them again.
 - ➔ Click on **OK** to save your settings.

Configuring the Advanced Settings

Web Server

Your device's integrated Web server allows you to publish data on a connected USB bulk memory (e.g. USB stick or USB hard disk) on the Internet.

Internet users can access your Web server by entering the public IP address in their Internet browser. As Internet providers often change this each time someone dials in, it is worth using dynamic DNS (see page 66) in addition.

- ➔ Connect a USB data carrier to the Gigaset SE551 WLAN dsl/cable via the USB port.
On the **Advanced Settings – USB** screen, you can check the status of the connection to the USB bulk memory.
- ➔ In the **Advanced Settings** menu, select **Web Server**.
- ➔ Activate your device's integrated Web server.

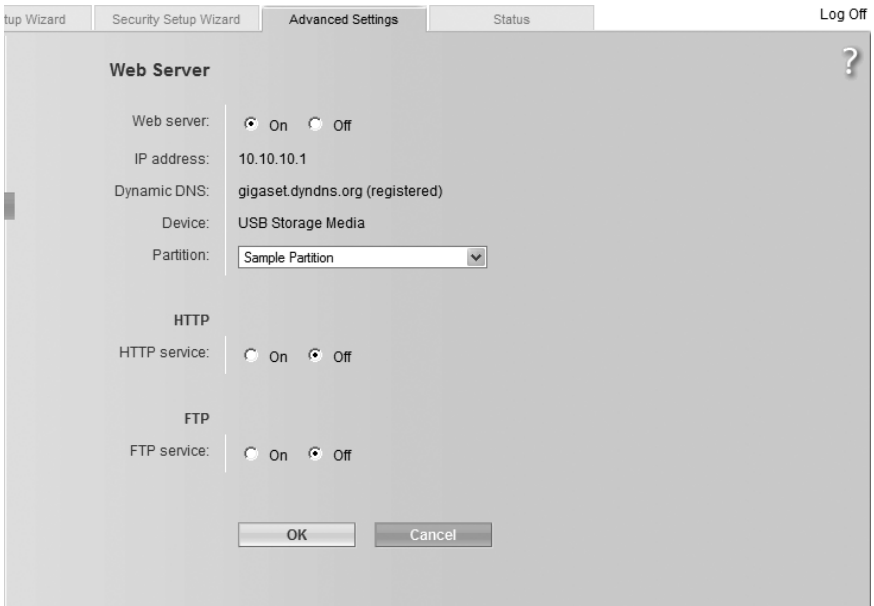

- ➔ Select the **Partition** on the connected data carrier to which you wish to save the data for the Web server.

Note:

Depending on the status of the software in your device, it is possible that not all Web server functions will work exactly as described below. If necessary, check whether a software upgrade is offered on the Internet.

HTTP

HTTP (Hypertext Transfer Protocol) is the standard protocol for transferring data on the Internet. You can use it, for example, to publish your own homepage on the Internet.

➔ Activate the HTTP service for your Web server.

HTTP	
HTTP service:	<input checked="" type="radio"/> On <input type="radio"/> Off
Port:	<input type="text" value="80"/>
Directory:	vgigaset_http
FTP	
FTP service:	<input checked="" type="radio"/> On <input type="radio"/> Off
Port:	<input type="text" value="21"/>
Directory:	vgigaset_ftp
Access (read only):	<input type="text" value="Anonymous"/>
Access (full control):	<input type="text" value="Disabled"/>
Directory:	vgigaset_http
Access (full control):	<input type="text" value="Disabled"/>

OK Cancel

➔ You can change the **Port** via which Internet users can access your data, for example, to hide your data and protect it against unauthorised users.

For your security, it is only possible to publish data on the Internet via the HTTP service if this is stored in the **vgigaset_http** directory.

Configuring the Advanced Settings

FTP

FTP (File Transfer Protocol) is a protocol for exchanging files on the Internet. You can use it, for example, to offer files for downloading, or to receive files from other users.

- ➔ Activate the FTP service for your Web server.
- ➔ You can change the **Port** via which Internet users can access your data, for example, to hide your data and protect it against unauthorised users.

For your security, it is only possible to publish data on the Internet via the FTP service if this is stored in the **lgigaset_ftp** directory.

In addition – for example, if you wish to change your own homepage via the Internet – you can also set up FTP access in the **lgigaset_http** directory. You can allow this access generally or only allow it for selected users with a user name and password.

- ➔ For **Access (read only)**, select whether all users may read your data in **Anonymous** mode, or only one **Specified user**.
- ➔ Select whether **Access (full control)** to your data is **disabled** or whether a **Specified user** may read, edit and delete your data.
- ➔ Enter the name in the **Specified user** field. Define different user names for the different types of access and directory.
- ➔ Enter the password for the user and confirm it by entering it again in the field below. Please note when making the entry that the password is case sensitive. Avoid proper names and all too obvious words. Instead, use upper and lower case letters, numbers and special characters.
- ➔ Click on **OK** to apply the changes.

Printer server

Your device's integrated printer server allows you to offer a USB printer to all users in your local network.

Note:

At present the printer server can only be used with selected printers. You can obtain further information by contacting the hotline or else on the Internet (see page 127).

To be able to use this function, first connect a USB printer to the USB port on your device such that this device is shown on this screen. You can check the status of the connection to the USB printer on the **Advanced Settings – USB** screen.

➔ Activate your device's integrated printer server.

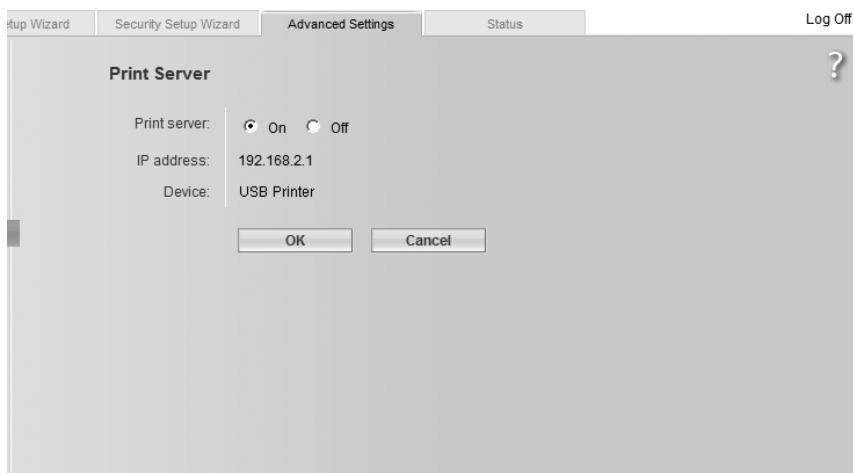

Users can set up the connected printer by entering the local **IP address** on your PC.

➔ Click **OK** to accept the changes.

You will find information on setting up the printer connected to the Gigaset SE551 WLAN dsl/cable in the section entitled "Installing the printer port for network printers" on page 110.

Administration and status information

The Gigaset SE551 WLAN dsl/cable user interface includes several helpful functions for administration. You can

- ◆ open an Internet connection manually (see below),
- ◆ select regional options (see page 91),
- ◆ change the system password (see page 92),
- ◆ set up remote management (see page 93),
- ◆ save, and if necessary restore, configuration data (see page 95),
- ◆ reset the Gigaset SE551 WLAN dsl/cable to the factory settings (see page 96),
- ◆ reboot the device (see page 96),
- ◆ update the firmware (see page 97),
- ◆ make the settings for the system protocol (see page 98),
- ◆ view information about the configuration and status of the Gigaset SE551 WLAN dsl/cable (see page 99).

Connecting to the Internet manually

You can connect to the [Internet](#) manually. If, for example, you deactivated the function [Auto Connect](#) when configuring Internet access, then Internet applications (such as your browser or e-mail application) will not automatically open a connection when they are launched. In this case, you will have to open the connection manually when it is required and also close it again when you are finished with it.

To open or close an Internet connection manually:

➔ Open the Gigaset SE551 WLAN dsl/cable start screen as described on page 24.

If you have already started the configuration environment, click on the start screen tab at the top left of the window.

If you have not yet started the configuration environment, start it now and log on.

➔ Click on **Connect** to open a connection to the Internet.

Regional Options

To operate your Gigaset SE551 WLAN dsl/cable you can select the location, time zone, and the format for entering the date and time, as well as configure the application for a time server for the Internet time.

- ➔ In the **Advanced Settings – Administration** menu, select the entry **Regional Options**.

- Country:** A dropdown menu showing 'Germany'.
- Time zone:** A text field showing '(GMT+01:00) Amsterdam, Berlin, Bern, Rome, Stockholm, Vienna'.
- Automatically adjust clock for daylight saving changes:** Two radio buttons, 'On' (selected) and 'Off'.
- Date format:** A dropdown menu showing 'dd.mm.yyyy'.
- Time format:** A dropdown menu showing 'hh.mm.ss'.
- Internet Time:**
 - System time:** 01.08.2003, 00:13:59
 - Last synchronization with time server:** (unknown)
 - Use custom time servers:** Two radio buttons, 'On' and 'Off' (selected).

At the bottom of the window, there are two buttons: 'OK' and 'Cancel'.

- ➔ Select the country where you are currently located from the list. You can make the settings for the clock to change automatically to summer time and/or to the **Time zone** as you wish.
- ➔ Select the required option and/or select the **Time zone** for your location.
- ➔ Select the required format for entering the date and time from the **Date format** and **Time format** lists respectively.

Internet Time

The **System time** for your device is automatically synchronised with the time server on the Internet. The time of the **Last synchronization with time server** is displayed for your information.

- ➔ If you wish to use your own time server, select the **On** option next to the **Use custom time servers** field.
- ➔ Enter the Internet address for the time server in the **Preferred time server** and **Alternate time server** fields respectively.
- ➔ Click on **OK** to apply the settings.

System Password

You can assign a System Password for the configuration environment of your Gigaset SE551 WLAN dsl/cable, and specify the period after which a session is to end automatically if no further entry is made.

- ➔ In the **Administration** menu, select **System Password**.

- "Current password:" followed by a text input field.
- "New password:" followed by a text input field.
- "Confirm new password:" followed by a text input field.
- "Idle time before log off:" followed by a spin box set to "10" and the text "minutes".
- At the bottom, there are two buttons: "OK" and "Cancel".

After installation, the configuration of the Gigaset SE551 WLAN dsl/cable is not yet protected with a System Password. To prevent unauthorised changes to the configuration, you should set a System Password and change this System Password from time to time. You may have already set a System Password when setting up the **Security Setup Wizard**. If so, you can change it here.

- ➔ If you have already set a System Password, enter the old System Password in the **Current password** field.
- ➔ Enter a new password in the **New password** field, and repeat it in the **Confirm new password** field.

The password may contain up to 32 characters. The SSID is case sensitive. Avoid proper names and all too obvious words. Use a combination of letters, numbers and special characters.

Please remember:

If you ever forget your System Password you will have to reset your Gigaset SE551 WLAN dsl/cable (see page 18). Please bear in mind that this will restore **all** the settings to the factory configuration. No System Password will be active either.

Setting Idle time before log off:

- ➔ Enter the period in minutes after which the configuration program is to be aborted if no entry is made. The default setting is 10 minutes. If you enter the value 0, the program will never be aborted automatically.
- ➔ Click **OK** to accept the settings.

Setting up Remote Management

Remote Management enables a PC that is not on your local network to be used to configure the Gigaset SE551 WLAN dsl/cable with a standard Web browser. You can permit Remote Management for one particular PC or for any PCs.

For security reasons this function is only available if you have previously changed the system password for your device (see page 92).

- ➔ In the **Administration** menu, select **Remote Management**.

- ➔ Select the **On** option for **Remote Management** if you wish to permit Remote Management.

Administration and status information

You can start remote management by entering the public IP address in your Internet browser. As Internet providers often change this each time you dial in, it is worth using dynamic DNS (see page 66) in addition.

- ➔ You can change the **Port** via which you can access the configuration program from the Internet, for example in order to hide and protect the configuration program against unauthorised access.
- ➔ **Allowed connections:** You can specify one particular PC for Remote Management or permit this function for any PCs. Select the required option from the list.

Please remember:

If you permit several PCs then anyone who finds out your password can access this user interface and therefore also your network! If it is needed, then you should only activate this option for a short time.

Remote Management for one particular PC:

- ➔ In the **Authorized client** field, enter the IP address of the PC that is to have access to the user interface of the Gigaset SE551 WLAN dsl/cable from outside your local network.

Please remember:

- ◆ The Internet provider might assign the IP address to the PC dynamically. This can then change the IP address. Make sure that the PC that is to access the router from the Internet always has the same IP address.
- ◆ For access to the configuration environment via Remote Management, you must enter in the browser the address of the Gigaset SE551 WLAN dsl/cable to be managed using the following format: **http://x.x.x.x:8080** (x.x.x.x stands for the IP address of the Gigaset SE551 WLAN dsl/cable).

- ➔ Click **OK** to accept the settings.

Saving and restoring a configuration

Once you have configured your Gigaset SE551 WLAN dsl/cable, it is advisable to back up the settings. Then you can restore them at any time, should they be accidentally deleted or overwritten.

You can also reset the configuration to the factory settings. You should always do this before passing your device on to any outsiders.

- ◆ In the **Administration** menu, select **Save & Restore**.

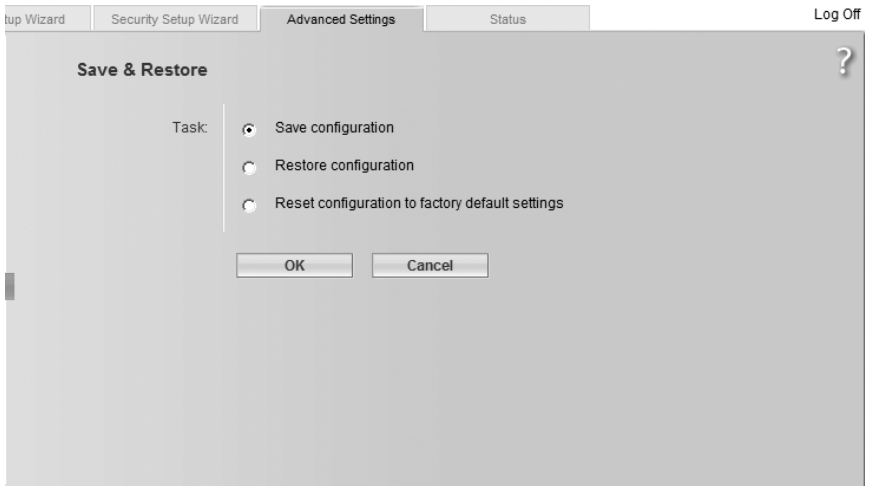

Saving configuration data

- ➔ For **Task**, select the option **Save configuration**.

This opens a file selection window where you can specify the file you wish to store in the backup file.

- ➔ On your local PC select a directory where you wish to store the configuration file, and enter a name for the file.
- ➔ Click on **Save**.

Once the procedure has been completed, the current configuration data will have been backed up in the specified file.

Restoring the back-up

- ➔ For **Task**, select the option **Restore configuration**.
- ➔ In your file system, select the backup file with which you wish to restore the configuration.
A window will appear prompting you to confirm the procedure.
- ➔ Click on **OK**. The configuration will now be updated.

Resetting to the factory settings

You can reset the Gigaset SE551 WLAN dsl/cable to the factory settings. You should do this before making the device available to others or exchanging it through the dealer. Otherwise unauthorised persons may use your Internet access data at your expense.

- ➔ Select the option **Reset configuration to factory default settings** and click on **OK**.
A window will appear prompting you to confirm the procedure.

Please remember:

You can restart your Gigaset SE551 WLAN dsl/cable if it is not working properly. It should then be ready for use again (see page 18).

Please bear in mind that when the device is fully reset **all** configuration settings will return to the factory settings. This means that you will have to completely reconfigure the Gigaset SE551 WLAN dsl/cable.

Reboot

You can restart your Gigaset SE551 WLAN dsl/cable if it is not working properly. It should then be ready for use again.

In the **Administration** menu, select **Reboot**.

Click on **OK** to restart the device.

Updating firmware

If Gigaset or your Internet provider make available a new version of the firmware, you can update the firmware of the Gigaset SE551 WLAN dsl/cable. To do this you must first download the new firmware into your PC.

Then proceed as follows:

- ➔ Close down all network activities on your local network.
- ➔ In the **Administration** menu, select **Firmware Update**.

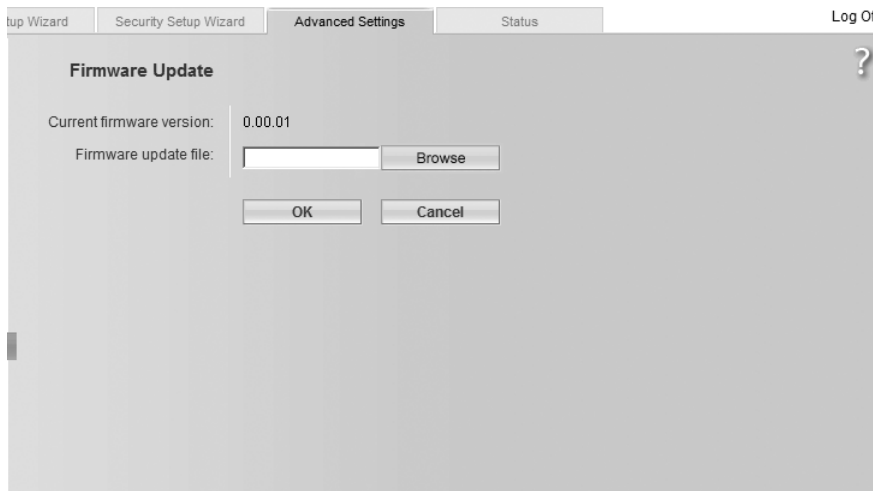

The version of the firmware currently running on your device is displayed in the line **Current firmware version**.

- ➔ In the **Firmware update file** field, enter the file with the new firmware you have downloaded from the Internet.
- ➔ Click on **OK**.

The firmware will now be updated.

Please remember:

Do not switch off your Gigaset SE551 WLAN dsl/cable during the updating procedure. Updating can take several minutes.

After successful updating, the device is automatically rebooted. This may take some minutes. After successful updating, the login screen appears again.

Please remember:

You can check whether the upgrade process was in fact successful in the **Status** menu on the start screen (see page 99). Here you should see the latest firmware version for the Gigaset SE551 WLAN dsl/cable.

System Log

The System Log is displayed in the **Status – Device** menu. It can give you important information about the functioning of your device and possible problems. You can also have this information transmitted automatically on a system log server.

➔ In the **Administration** menu, select **System Log** to make the settings for the log.

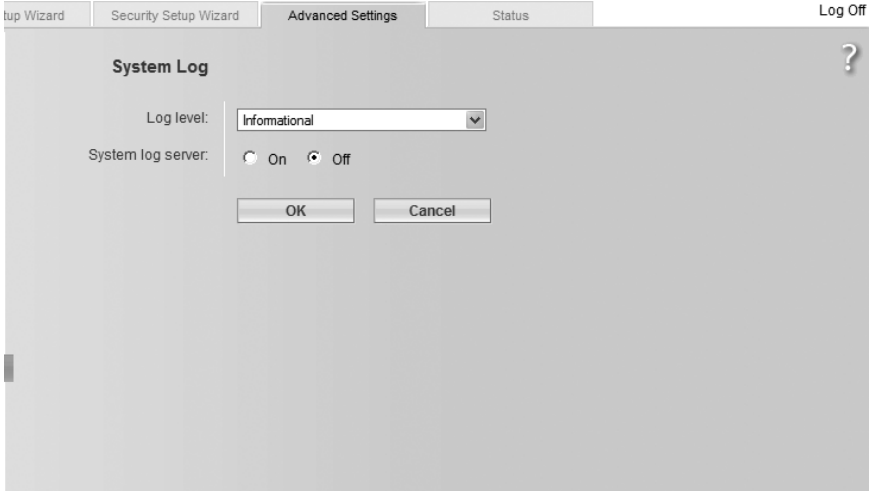

- ➔ **Log level:** Select how much information is to be contained in the system log. You can choose between four levels:
 - **Critical:** logs the most important information concerning possible problems in the functioning of your device
 - **Debugging:** complete and detailed information about all your device's functions
 - **Warning** and **Informational** are intermediate levels.
- ➔ **System log server**
 - Activate this function if you require automatic transmission of your device's system log to a system log server in your local network.
 - **Server address:**
Enter the IP address for the system log server.
 - **Server port:**
Enter the port of the system log server that is to be used to transmit the system log.
- ➔ Click on **OK** to save and apply the changes.

Status information

You can view information about the configuration and status of the Gigaset SE551 WLAN dsl/cable in the **Status** menu of the Gigaset SE551 WLAN dsl/cable. On the first screen you will see an overview of the status of the Internet connection, the local and wireless network, and of the device.

For detailed information you can view the following status screens:

- ◆ **Security**
- ◆ **Internet**
- ◆ **Traffic Control**
- ◆ **Local Network**
- ◆ **Wireless Network**
- ◆ **Device**

To display a status screen, proceed as follows:

- ➔ Select **Status** on the start screen.
- ➔ Select the entry with the information you require.

Overview

On the first screen you are given an overview of the current operating status and most important data for your device.

Setup Wizard Security Setup Wizard Advanced Settings **Status** Log Off

Status

Internet

Connection status: Connected (2:24:12:24)
IP address: 24.12.83.00

Local Network

IP address: 192.168.2.1
DHCP Server: Enabled (3 clients)

Wireless Network

Status: Enabled (3 clients)
SSID: ConnectionPoint

Device

System time: 01.01.2005, 00:00:00
Firmware version: 1.00.00

Refresh

Status information

Internet

- ◆ **Connection status**

The status of the connection to the Internet and, if connected, the duration of the connection.

- ◆ **IP address**

The public IP address of your device.

Local network

- ◆ **IP address**

The local IP address of your device.

- ◆ **DHCP Server**

The status of the DHCP server for your device and, if activated, the number of clients in your network to which an IP address has been assigned.

Wireless network

- ◆ **Status**

The status of the wireless network connection for your device and, if activated, the number of clients in your wireless network connected to your device.

- ◆ **SSID**

The identification of your wireless network.

Device

- ◆ **System time**

Your device's system time.

- ◆ **Firmware version**

The version of the firmware currently installed in your device.

➔ Click on **Refresh** to refresh this screen and update the displayed data.

Security

On the **Security** screen in the **Status** menu you will see information about possible security risks for your device and your network.

◆ **System password not changed**

Your device's configuration program is not effectively protected against unauthorised access as you have not changed the password since setup. The section entitled "System Password" on page 92 describes how to avoid this security risk.

◆ **Identification of your wireless network visible or not changed**

Unauthorised users can also find your wireless network easily as you have not changed the ID for your wireless network (SSID) since setup and have not deactivated the broadcasting of the SSID (SSID broadcast). The section entitled "Configuring wireless connections" on page 71 describes how to avoid this security risk.

◆ **Encryption for your wireless network not activated**

None of the data in your wireless network is encrypted when transmitted and can therefore easily be intercepted. Unauthorised users can also easily access your network, your PCs and your Internet connection by this means. The section entitled "Setting wireless security" on page 74 describes how to avoid this security risk.

◆ **Access to your wireless network not restricted to allowed clients**

Users can access your wireless network from any PC. The section entitled "Allowed clients" on page 79 describes how to avoid this security risk.

Status information

- ◆ **Firewall for your Internet connection turned off**

Your network is not protected against hackers making unauthorised access from the Internet. The section entitled "Firewall" on page 52 describes how to avoid this security risk.

- ◆ **Address translation for your Internet connection turned off**

The clients in your network are not protected against unauthorised access from the Internet. The section entitled "Setting up the NAT function" on page 61 describes how to avoid this security risk.

- ◆ **One or more of your local clients directly exposed to the Internet**

One or more clients in your network are directly visible to the Internet as exposed hosts and therefore particularly exposed to risk (e.g. from hacker attacks). You should only activate this function if it is absolutely necessary (e.g. to operate a Web server) and other functions (e.g. port forwarding) are not adequate. In this case you should take appropriate measures on the clients concerned. The section entitled "Opening the firewall for selected PCs (Exposed Host)" on page 65 describes how to avoid this security risk.

- ◆ **Remote management enabled**

Any user, including unauthorised ones, who gains knowledge of the system password for your device can access your device's configuration program via the Internet. The section entitled "Setting up Remote Management" on page 93 describes how to avoid this security risk.

➔ Click on **Refresh** to refresh this screen and update the displayed data.

Internet

On the **Internet** screen in the **Status** menu you will find information about the status of your device's Internet connection.

- Connection status:** Connected (2:24:12:24). A 'Disconnect' button is below it.
- Connection mode:** Connect on request
- IP address:** 24.12.83.00
- MAC address:** 00:00:00:00:00:00
- Default gateway:** 10.10.10.01
- Preferred DNS server:** 10.10.10.02
- Alternate DNS server:** 10.10.10.03
- Downstream rate:** 1024 kbps
- Upstream rate:** 128 kbps
- PPPoE pass-through:** Disabled

Below this is the 'Address Translation (NAT)' section:

- Status:** Enabled
- NAT table:** 44 entries. An 'Empty' button is below it.

Next is the 'Dynamic DNS' section:

- Status:** Enabled
- Domain name:** gigaset.dyndns.org

A 'Refresh' button is located at the bottom of the screen.

◆ **Connection status**

Shows the status of the connection to the Internet and, if connected, the duration of the connection. If you have set **Connect on demand** or **Connect manually** as the connection mode (see page 44), you can **Connect** or **Disconnect** the connection to the Internet manually here.

◆ **Connection mode**

The connection mode set for connecting to the Internet.

◆ **IP address**

Shows the public IP address of your device.

Status information

- ◆ **MAC address**

Shows the public MAC address of your device.

- ◆ **Default gateway**

Shows the IP address of the default gateway used for the current Internet connection.

- ◆ **Preferred DNS server**

Shows the IP address of the preferred DNS server used for the current Internet connection.

- ◆ **Alternate DNS server**

Shows the IP address of the alternative DNS server used for the current Internet connection.

- ◆ **Downstream rate**

Shows the transmission rate of the current Internet connection for downloads from the Internet.

- ◆ **Upstream rate**

Shows the transmission rate of the current Internet connection for uploads to the Internet.

- ◆ **PPPoE pass-through**

Shows the status of PPPoE pass-through for your DSL or cable connection for establishing Internet connections straight from a PC to your network.

- ◆ **Address Translation (NAT)**

- **Status**

Shows the status of NAT (Network Address Translation) for your Internet connection.

- **NAT table**

Shows the number of entries currently existing in the NAT table.

Click on **Empty** to delete all currently existing entries in the NAT table.

- ◆ **Dynamic DNS**

- **Dynamic DNS**

Shows the status of the dynamic DNS for your Internet connection.

- **Domain name**

Shows the domain name set for dynamic DNS.

➔ Click on **Refresh** to refresh this screen and update the displayed data.

Traffic Control

On the **Traffic Control** screen in the **Status** menu you will see information about limits and the time and data volume currently available for your Internet connection.

Global traffic limits:			
Limits	Available	Total	
Time:	98 hours	150 hours	
Volume:	2412 MB	5000 MB	

Individual traffic limits:			
Volume limits	Available	Total	
00:00:00:00:00:00 (my_device)	830 MB	1000 MB	
AA:AA:AA:AA:AA:AA	30 MB	500 MB	
BB:BB:BB:BB:BB:BB (my_device_3)	0 MB	100 MB	

➔ Click on **Refresh** to refresh this screen and update the displayed data.

◆ **Global traffic limits**

– **Time**

The bar indicates the remaining time available to all users in your network for surfing the Internet this month. On the right you will find the relevant details of the total time available per month (**Total**) and the time still available for this month (**Available**) in hours.

– **Volume**

The bar indicates the remaining data volume available to all users in your network for surfing the Internet this month (downloads and uploads). On the right you will find the relevant details of the total data volume available per month (**Total**) and the data volume still available for this month (**Available**) in megabytes (MB).

◆ **Individual traffic limits**

The bar indicates the remaining data volume available to the PC concerned for surfing the Internet this month (downloads and uploads). The MAC address and computer name are displayed to identify the PC. On the right you will find the relevant details of the total data volume available per month (**Total**) and the data volume still available for this month (**Available**) in megabytes (MB).

Status information

Please remember:

The values recorded by your device for online time and transmitted data volume are only intended for your guidance and may differ from the values determined by your Internet provider.

Local Network

On the **Local Network** screen in the **Status** menu you will find information about the settings for your local network.

IP address: 192.168.2.1
Subnet mask: 255.255.255.0
MAC address: 00:00:00:00:00:00

DHCP Server
Status: Enabled

DHCP clients:

Host name	MAC address	IP address	Lease time
Workstation	00:00:00:00:00:00	192.168.2.100	000:00:00:00
Workstation 2	00:00:00:00:00:AA	192.168.2.101	000:00:00:00

At the bottom of the screen is a 'Refresh' button.

◆ **IP address**

Shows the local IP address of your device.

◆ **Subnet mask**

Shows the subnet mask used in the local network.

◆ **MAC address**

Shows the local MAC address of your device for wired data transmission.

◆ **DHCP Server**

– **Status**

Shows the status of the DHCP server for your device for automatic assignment of IP addresses to clients in your local network.

◆ **DHCP clients**

Shows all clients in your network that have been assigned an IP address. The **Host name** and the **MAC address** of each client are listed for identification. You are also given information about the **IP address** assigned to each client as well as the remaining **Lease time** for the IP address before the client is assigned a new address by the DHCP server.

→ Click on **Refresh** to refresh this screen and update the displayed data.

Wireless Network

On the **Wireless Network** screen in the **Status** menu you will find information about the settings for your wireless network.

Setup Wizard Security Setup Wizard Advanced Settings **Status** Log Off

Wireless Network

Status: Enabled

SSID: ConnectionPoint

Channel: 11

MAC address: 00:00:00:00:00:00

Wireless clients:	Host name	MAC address	IP address	Uptime
	Workstation	00:00:00:00:00:00	192.168.2.100	000:00:00:00
	Workstation 2	00:00:00:00:00:AA	192.168.2.101	000:00:00:00

Repeater (WDS)

Status: Enabled

WDS links: 3 links

◆ **Status**

Shows the status of the connection between your device and the wireless network.

◆ **SSID**

Shows the identification of your wireless network.

◆ **Channel**

Shows the radio channel currently used for transmitting data within your wireless network.

◆ **MAC address**

Shows the local MAC address of your device for wireless data transmission.

Status information

◆ **Wireless clients**

Shows all clients in your wireless network currently connected to your device. The **Host name**, the **MAC address** and the **IP address** of each client are listed for identification. You will also see information about the **Uptime** to date of the current connection for each client in your wireless network.

◆ **Repeater (WDS)**

– **Status**

Shows the status of the WDS (Wireless Distribution System) in your wireless network for increasing the range.

– **WDS links**

Shows the currently existing number of connections to other Access Points or repeaters in your wireless network.

➔ Click on **Refresh** to refresh this screen and update the displayed data.

Device

On the **Device** screen in the **Status** menu you will find information about the most important data for your device.

System uptime:	000:00:00:00
System time:	01.01.2005, 00:00:00
Firmware version:	1.00.00
Bootcode version:	1.00.00
Wireless driver version:	1.00.00
Hardware version:	R0A
Serial number:	1234567890

Below this information is a 'System Log' section with a text area labeled 'System log:' containing the text 'system log content'. A vertical scrollbar is visible on the right side of the log area. At the bottom center of the screen is a 'Refresh' button.

- ◆ **System uptime**
Shows your device's operating time since the last time the system was started.
 - ◆ **System time**
Shows the system time for your device.
 - ◆ **Firmware version**
Shows the version of the firmware currently installed in your device.
 - ◆ **Bootcode version**
Shows the version of the boot code currently installed in your device.
 - ◆ **Wireless driver version**
Shows the version of the WLAN driver currently installed in your device.
 - ◆ **Hardware version**
Shows the version of your device's hardware.
 - ◆ **Serial number**
Shows your device's serial number.
 - ◆ **System Log**
The system log can give you important information about the functioning of your device and possible problems. You can adjust the scope of the system log to suit your needs (see the section entitled "System Log" on page 98).
- ➔ Click on **Refresh** to refresh this screen and update the displayed data.

Installing the printer port for network printers

Your Gigaset SE551 WLAN dsl/cable is equipped with a USB port that you can use, for example, to connect a printer for use as the network printer.

Introduction

A network printer is a printer on which you can print your documents without it being connected to your PC, e.g. to LPT1, the parallel interface. This has the advantage that you only need this printer once in your network. All PCs for which it is released can access it and work with it.

Note:

For multifunction devices (combination of printer, copier or fax) only the printer functionality is supported.

At present the printer server can only be used with selected printers that support USB V2.0. You can obtain further information by contacting the hotline or else on the Internet (see page 127).

In most cases a printer of this type is connected to another PC in the network. This does indeed offer the advantage referred to above, but it has serious disadvantages:

- ◆ The printer can only be used by others if the PC to which it is connected is switched on.
- ◆ The print job you send to the PC on which the printer depends reduces the performance (resources) of this PC.

If you use the USB port on the Gigaset SE551 WLAN dsl/cable for your printer you have all the advantages of a network printer without the disadvantages referred to above:

- ◆ The network, and consequently also the printer, are always ready (the Gigaset SE551 WLAN dsl/cable and the printer itself must be switched on, of course).
- ◆ As it is connected to the USB printer port on your Gigaset SE551 WLAN dsl/cable it does not detract from the performance of any other PC in the network.

To facilitate this option you must first set up a **printer port** on each PC wanting to use the network printer. A printer port is an interface on the PCs which forwards the print job to an IP address within the network.

Once you have set up this port you must install the printer driver.

Installing a standard TCP/IP printer port under Windows XP/ 2000

You can use the standard TCP/IP port driver present in this operating system. Make sure that the Gigaset SE551 WLAN dsl/cable is connected and can be reached in the network. A printer need not be connected to the USB port on your Gigaset SE551 WLAN dsl/cable at this point. The following illustrations show installation on Windows XP. Installation on Windows 2000 is essentially the same.

→ Click on **Start** and in the window that opens click on **Printers and Faxes**.

→ Double click in the window that has opened on **Add printer**.
The wizard for installing a printer is opened.

Installing the printer port for network printers

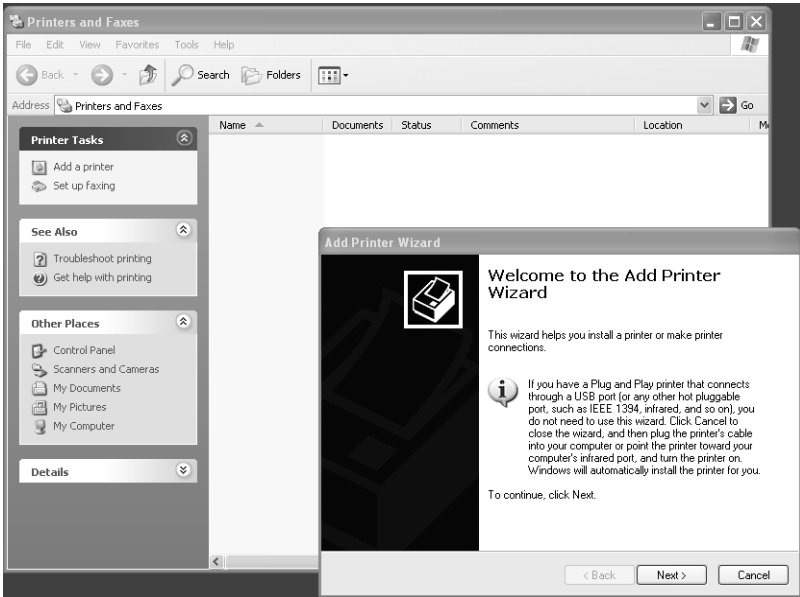

➔ In the Add Printer wizard, click on **Next**.

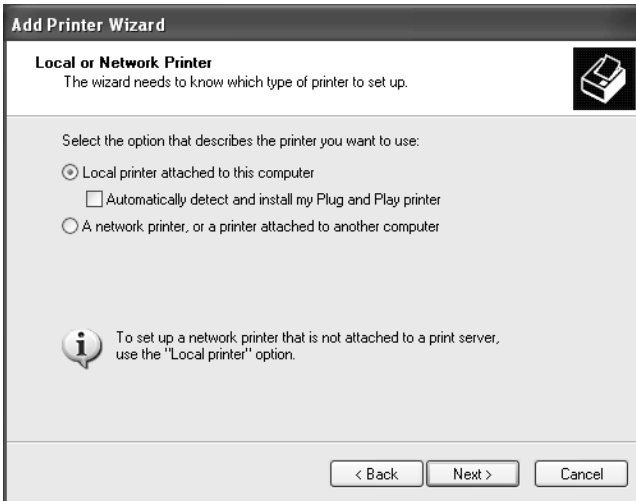

The printer port you are installing will behave like an additional parallel connection to the PC. For this reason you must click on the option button next to **Local printer** in this window.

There must not be a tick in the square **Plug and Play printer** check box below. If there is a tick present, click on the box to remove it.

➔ Click on **Next**.

- ➔ Click on the option button **Create a new port**.
- ➔ Then select **Standard TCP/IP Port** from the selection menu in the field next to it.
- ➔ Click on **Next**.

- ➔ In the wizard for setting up a standard TCPI/IP port, click on **Next**.

Installing the printer port for network printers

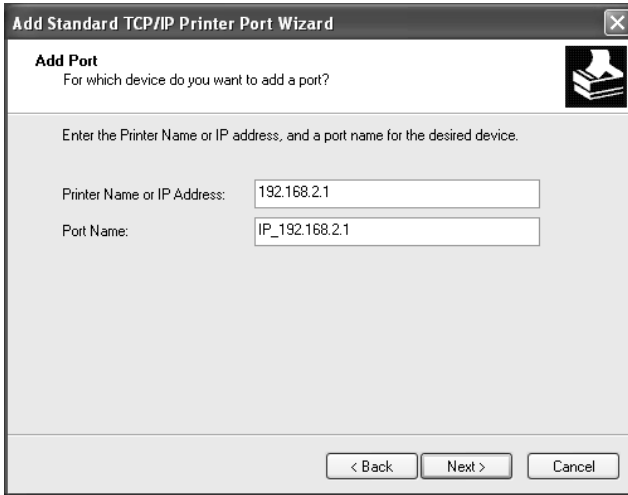

- ➔ In the **Printer Name or IP Address** input field, enter the IP address of the print server (Gigaset SE551 WLAN dsl/cable): e.g. 192.168.2.1.
Your input is shown repeated in the second field.
- ➔ Double click in the **Port Name** field and enter a name. This name will appear in the list of printer ports. Call this port, for example, **Gigaset_Druckerport**.
- ➔ Click on **Next**.

As Windows XP usually first looks for a network card when a printer port is installed, the **Additional Port Information Required** window is shown.

- ➔ From the list of standard device types, select the offered type **Network Print Server (1 port)** (print server with a printer connection).

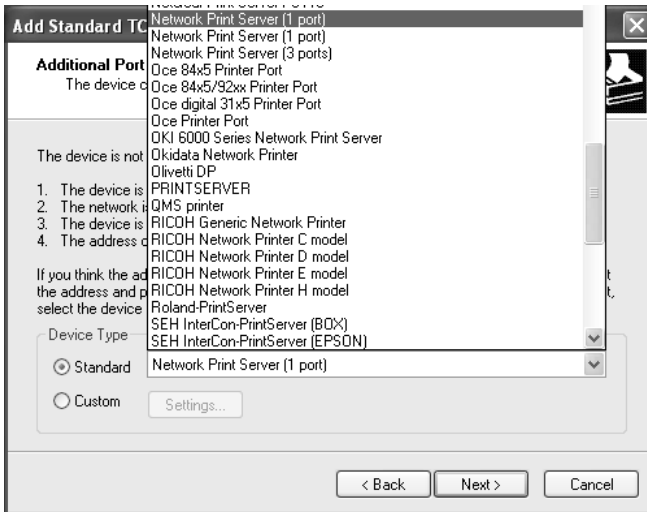

- ➔ Click on **Next**.

The window for finishing the wizard is opened and shows you all the settings you have made.

- ➔ Click on **Finish**.

Once the wizard for installing the printer port is finished the **Add Printer wizard** is opened.

Installing the printer port for network printers

- ➔ If you wish to install a printer for this port immediately, click on **Next** and follow the printer installation wizard's instructions.
- ➔ If you do not wish to install a printer until later, click on **Cancel**.

Note:

The Gigaset SE551 WLAN dsl/cable's printer server does not work bidirectionally. It does not evaluate any of the printer's response messages. For this reason please make sure that your printer is also configured unidirectionally. You can make the relevant printer settings for your printer via **Start – Settings – Printer**.

Installing a printer on the TCP/IP port retrospectively

If you connect a printer to this port at a later time, start as described above for installing the printer port.

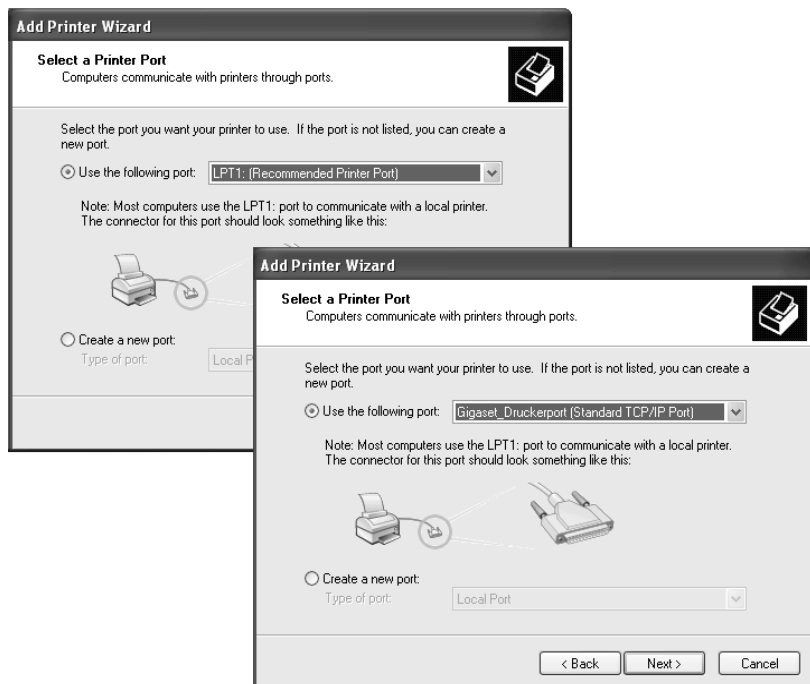

- ➔ In this case, however, you should click on the selection menu in the **Select a Printer Port** window.
- ➔ Select from the list the connection you have set up: e.g. **Gigaset_Druckerport (Standard TCP/IP Port)**.
- ➔ Click on **Next** and finish installing the printer driver as instructed in the windows that follow.

Installing a printer driver under Windows 98 SE or ME

The following section describes how to install a printer driver under the Windows 98 SE or ME operating systems as the procedure and windows shown for these operating systems are very similar. The printer driver does not need to be installed on Windows XP and 2000.

You have installed your network and it is ready for use.

- ➔ Insert the CD-ROM included in the scope of delivery into the CD-ROM or DVD drive of your PC.
- ➔ Wait until the CD-ROM welcome window appears.
- ➔ Click on Gigaset SE551 WLAN dsl/cable.
- ➔ Click on **Printer Port Driver** for Windows 98 SE or ME.

The welcome window for installing the port driver is opened.

- ➔ Read the information it contains carefully.
- ➔ Click on **Next**.

The necessary files are copied to your PC and executed. Once all the data has been transferred to your PC you are prompted to complete the installation of the port driver.

- ➔ Click on **Finish**.
- ➔ Reboot your PC.

You have now installed the printer port and effectively installed an extra printer interface in your PC.

You must carry out this installation on every PC with Windows 98 or ME that is to use this printer in the network.

You might possibly still have to correct the IP address for the printer.

- ➔ Select **Start – Settings – Printer**, select the printer and right-click on the mouse to open the pop-up menu.
- ➔ Select **Properties** and open the **Details** tab.
- ➔ Select the port and click on **Connection Settings**.
- ➔ Change the IP address if necessary. It must be the same as that for the Gigaset SE551 WLAN dsl/cable.

Instructions for setting up a printer on the PC

Once you have installed the printer port you still cannot start printing. The printer port is nothing more than an additional interface on your PC, comparable with the USB port. It means that any printer you install on this port is also regarded as a local printer even though it is located in the network and possibly remote from you.

You still need to connect and configure the printer to this port.

➔ Connect the printer to the USB interface on your Gigaset SE551 WLAN dsl/cable.

The printer is installed in the same way as any other printer:

➔ Go through **Start – Settings – Printer** and click on **New Printer**.

➔ In the window that opens, click on **Next**.

➔ Proceed as instructed by the printer installation wizard. Please note:

In the window in which you are prompted to specify the location of the printer you should select **Local Printer** (usually the default setting).

➔ Then click on **Next**.

➔ Continue to install the printer. Select your printer and click on **Next**.

➔ When the window appears in which you are prompted to enter the type of connection, double click on the port name **Gigaset_Druckerport**.

➔ Then continue to install the printer and finish the installation.

Note:

The Gigaset SE551 WLAN dsl/cable's printer server does not work bidirectionally. It does not evaluate any of the printer's response messages. For this reason please make sure that your printer is also configured unidirectionally.

Appendix

Deactivating HTTP proxy and configuring pop-up blocker

To start the configuration program, you may need to deactivate your browser's HTTP proxy. If you use Windows Vista or Windows XP Service Pack 2, you will need to configure the pop-up blocker. Both procedures are described on the next pages.

Deactivating the HTTP proxy

Make sure that the [HTTP Proxy](#) in your web browser is deactivated. This function must be deactivated so that your web browser can access your Gigaset SE551 WLAN dsl/cable's configuration pages.

The following section describes the procedure for Internet Explorer and Mozilla Firefox. First decide which browser you are using and then follow the appropriate steps.

◆ Internet Explorer

- ➔ Open Internet Explorer and from the **Tools** menu select **Internet Options**.
- ➔ In the **Internet Options** window click the **Connections** tab.
- ➔ Click **LAN Settings**.
- ➔ Deactivate all options in the **LAN Settings** window.
- ➔ Click **OK** and then **OK** again to close the **Internet Options** window.

◆ Mozilla Firefox

- ➔ Open Mozilla Firefox. Click **Tools** and then **Settings**.
- ➔ In the **Settings** window, click **Connection Settings...**
- ➔ In the **Connection Settings** window, select the option **Direct connection to the Internet**.
- ➔ Click **OK** to finish.

Configuring the popup blocker

You must allow popups for the configuration program in order to start it.

◆ Internet Explorer

If working with Windows XP Service Pack 2, popups are blocked by default. Carry out the following steps:

- ➔ Right-click on the browser information bar.
- ➔ Select **Allow popups from this screen**.
- ➔ Confirm the dialogue window by clicking **OK**.

The configuration screens for the Gigaset SE551 WLAN dsl/cable are now allowed as popups.

You can make additional settings for popups within Internet Explorer via the **Tools – Popup Manager** menu item or via **Tools – Internet Options** on the **Privacy** tab.

◆ Mozilla Firefox

Popups are blocked by default. Carry out the following steps:

- ➔ Open Mozilla Firefox. Click **Tools** and then **Settings**.
- ➔ In the **Settings** window, click the **Web features** tab.
- ➔ In the **Web Features** window, deactivate the **Block Popup window**.
- ➔ Click **OK** to finish.

Please note:

Should you use a different popup blocker, you must configure this accordingly.

Trouble shooting

This section describes common problems and their solution. The Gigaset SE551 WLAN dsl/cable is easy to monitor thanks to its LED displays. Problems can be quickly identified. If you cannot solve the connection problem after checking the LED displays, please consult the other sections of the following table.

Symptom	Possible cause and solutions
Power lamp does not light up.	<p>No power supply.</p> <ul style="list-style-type: none"> ➔ Check whether the mains adapter is connected to the Gigaset SE551 WLAN dsl/cable and a power outlet. ➔ Check whether the device is switched on. ➔ Check whether the power outlet and the mains adapter are working properly. If the mains adapter is not working properly, please get in touch with our customer service unit (see page 127).
The LAN LED on a connected device does not light up.	<p>No LAN connection</p> <ul style="list-style-type: none"> ➔ Make sure that the connected device is switched on. ➔ Check whether the Ethernet cable is plugged in. ➔ Check that you are using the right cable type (CAT5) and that the cable is not too long (100 m). ➔ Check that the network card on the connected device and the cables are not defective. If necessary, replace a defective network card or cable. ➔ Use the Windows device manager (My Computer – Properties) to check whether the network card is functioning. If you see a red cross or a question mark, then the driver may not have been installed or there is a resource conflict. Follow the Windows instructions to remedy the problem.
The LAN LED does not light up after synchronisation.	<ul style="list-style-type: none"> ➔ Check the cable. Check that the cable is correctly connected to the DSL or cable modem. Check that the DSL modem is connected to the splitter.

Symptom	Possible cause and solutions
You cannot connect to the Internet.	<p>➔ Check whether the option Connect on demand is deactivated. In this case, connections cannot be opened automatically.</p> <p>➔ Select Connect on demand. Remember that this setting may lead to higher costs if you are billed on the time used.</p> <p>➔ The connection may have been terminated manually with the Connect on demand option selected.</p> <ul style="list-style-type: none"> – Open the connection manually using the Connect button again or – restart the Gigaset SE551 WLAN dsl/cable. <p>In both cases, the Connect on demand setting will be active again.</p> <p>➔ Check whether you have exceeded the Time and Volume Contingent for your Internet use.</p>
You cannot open a connection from a wireless device to the Gigaset SE551 WLAN dsl/cable.	<p>The wireless network adapter is not using the correct SSID.</p> <p>➔ Change the SSID on the network adapter.</p> <p>Either encryption is enabled on the Gigaset SE551 WLAN dsl/cable but not on the wireless network adapter, or it is not using the correct key or is using another type of encryption.</p> <p>➔ Activate the same encryption on the network adapter with the correct key.</p> <p>If you do not know the key, you will have to reset the Gigaset SE551 WLAN dsl/cable (see page 18).</p> <p>Warning: Please bear in mind that this will restore all the configuration settings to the factory settings.</p>

Symptom	Possible cause and solutions
<p>The Gigaset SE551 WLAN dsl/cable or other PCs cannot be reached by a PC in the connected LAN with a ping command.</p>	<ul style="list-style-type: none"> ➔ Make sure that TCP/IP has been installed and configured on all the PCs on the local network. ➔ Check that the IP addresses have been properly configured. In most cases you can use the Gigaset SE551 WLAN dsl/cable's DHCP function to assign dynamic addresses to the PCs in the LAN. In this case, you have to configure the TCP/IP settings of all the PCs so that they obtain the IP address automatically. <p>If you configure the IP addresses in the LAN manually, remember to use the subnet mask 255.255.255.x. This means that the first three parts of the IP address on each PC and the Gigaset SE551 WLAN dsl/cable have to be identical. The device also has to be configured as DNS server.</p>
<p>No connection to the Gigaset SE551 WLAN dsl/cable's configuration environment.</p>	<ul style="list-style-type: none"> ➔ Use the ping command to check whether you can establish a network connection to the Gigaset SE551 WLAN dsl/cable. ➔ Check the network cable between the PC you want to use to administer the device and the Gigaset SE551 WLAN dsl/cable. ➔ If the PC you want to use is on the device's local network, make sure that you are using the correct IP address administration (see above). ➔ If the PC you want to use is not on the router's local network it must be authorised via Remote Management.
<p>Password forgotten or lost</p>	<ul style="list-style-type: none"> ➔ Reset the Gigaset SE551 WLAN dsl/cable (see page 18). <p>Warning: Please bear in mind that this will restore all the configuration settings to the factory settings.</p>
<p>You cannot access a resource (drive or printer) on a different PC.</p>	<ul style="list-style-type: none"> ➔ Make sure that TCP/IP has been installed and configured on all the PCs on the local network and that the PCs all belong to the same workgroup. ➔ Check whether the resource has been released on the PC in question and whether you have the necessary access rights. ➔ Printing: check whether the printer has been set up as a network printer.

Specifications

Interfaces

1 modem	RJ45, 10Base-T/100Base-TX, Autosensing, MDI/MDIX
4 LAN	RJ45, 10Base-T/100Base-TX, Autosensing, MDI/MDIX
1 USB	USB 2.0, for printer server or file server
WLAN	802.11g, for the wireless connection of up to 252 PCs

Wireless properties

Frequency range	2,400 to 2,484 GHz ISM band
Spreading	Direct Sequence Spread Spectrum (DSSS)
Modulation	CCK, OFDM
Number of channels	IEEE 802.11b: 13 (Europe, ETSI) IEEE 802.11g: 13 (Europe, ETSI)
Transmission rate	IEEE 802.11b: 1, 2, 5.5, 11 Mbps IEEE 802.11g: 12, 18, 24, 36, 48, 54 Mbps Super G: 72, 96, 108 Mbps XR: 0.25, 0.5, 1 Mbps

Operating environment

Temperature	Operating temperature 0 to 40 °C Storage temperature -10 to 70 °C
Humidity	5% to 80% (non condensing)

LED displays (green)

Power
Online (Internet)
WLAN (activity, wireless)
WAN (connection to modem, activity)
LAN1 to LAN4 (connection to PC, activity, wired)
USB (device connection)

Compliance with security conditions and regulations

CE, EN60950

Software

Browser-based configuration environment
NAT, PPPoE
DHCP server and client
NAT, Port Forwarding, Port Triggering, Exposed Host Security Setup
Firewall, prevention of hacker attacks
MAC address filtering
URL filtering,
DoS blocking, SPI
Log file
WEP encryption
WPA2 / WPA encryption

Authorisation

This device is intended for use within the European Economic Area and Switzerland. If used in other countries, it must first be approved nationally in the country in question. Country-specific requirements have been taken into consideration.

We, Gigaset Communications GmbH, declare that this device meets the essential requirements and other relevant regulations laid down in Directive 1999/5/EC.

A copy of the 1999/5/EC Declaration of Conformity is available at this Internet address: www.gigaset.com/docs.

CE 0682 ⚠

Disposal

United Kingdom

All electrical and electronic products should be disposed of separately from the municipal waste stream via designated collection facilities appointed by the government or the local authorities.

This crossed-out wheeled bin symbol on the product means the product is covered by the European Directive 2002/96/EC.

The correct disposal and separate collection of your old appliance will help prevent potential negative consequences for the environment and human health. It is a precondition for reuse and recycling of used electrical and electronic equipment.

For more detailed information about disposal of your old appliance, please contact your local council refuse centre or the original supplier of the product.

Ireland

All electrical and electronic products should be disposed of separately from the municipal waste stream via designated collection facilities appointed by the government or the local authorities.

This crossed-out wheeled bin symbol on the product means the product is covered by the European Directive 2002/96/EC.

The correct disposal and separate collection of your old appliance will help prevent potential negative consequences for the environment and human health. It is a precondition for reuse and recycling of used electrical and electronic equipment.

For more detailed information about disposal of your old appliance, please contact your city office, waste disposal service or the shop where you purchased the product.

Service (Customer Care)

We offer you support that is fast and tailored to your specific needs!

Our Online Support on the Internet can be reached any time from anywhere.

www.gigaset.com/customercare

It provides you with 24/7 support for all our products. It also provides a list of FAQs and answers plus user guides and current software updates (if available for the product) for you to download.

You will also find frequently asked questions and answers in the appendix of this user guide.

For personal advice on our range of products and assistance with repairs or guarantee/warranty claims you can contact us on:

UK helpdesk: 0 84 53 67 08 12.

Ireland 18 50 77 72 77.

Please have your proof of purchase ready when calling with regard to guarantee/warranty claims.

Replacement or repair services are not offered in countries where our product is not sold by authorised dealers.

Please address any questions about DSL access to your network provider.

Guarantee Certificate (United Kingdom)

Without prejudice to any claim the user (customer) may have in relation to the dealer or retailer, the customer shall be granted a manufacturer's Guarantee under the conditions set out below:

- ◆ In the case of new devices and their components exhibiting defects resulting from manufacturing and/or material faults within 24 months of purchase, Gigaset Communications shall, at its own option and free of charge, either replace the device with another device reflecting the current state of the art, or repair the said device. In respect of parts subject to wear and tear (including but not limited to, batteries, keypads, casing), this warranty shall be valid for six months from the date of purchase.
- ◆ This Guarantee shall be invalid if the device defect is attributable to improper treatment and/or failure to comply with information contained in the user guides.
- ◆ This Guarantee shall not apply to or extend to services performed by the authorised dealer or the customer themselves (e. g. installation, configuration, software downloads). User guides and any software supplied on a separate data medium shall be excluded from the Guarantee.
- ◆ The purchase receipt, together with the date of purchase, shall be required as evidence for invoking the Guarantee. Claims under the Guarantee must be submitted within two months of the Guarantee default becoming evident.

- ◆ Ownership of devices or components replaced by and returned to Gigaset Communications shall vest in Gigaset Communications.
- ◆ This Guarantee shall apply to new devices purchased in the European Union. For Products sold in the United Kingdom the Guarantee is issued by: Gigaset Communications GmbH, Schlavenhorst 66, D-46395 Bocholt, Germany.
- ◆ Any other claims resulting out of or in connection with the device shall be excluded from this Guarantee. Nothing in this Guarantee shall attempt to limit or exclude a Customers Statutory Rights, nor the manufacturer's liability for death or personal injury resulting from its negligence.
- ◆ The duration of the Guarantee shall not be extended by services rendered under the terms of the Guarantee.
- ◆ Insofar as no Guarantee default exists, Gigaset Communications reserves the right to charge the customer for replacement or repair.
- ◆ The above provisions does not imply a change in the burden of proof to the detriment of the customer.

To invoke this Guarantee, please contact the Gigaset Communications telephone service. The relevant number is to be found in the accompanying user guide.

Guarantee Certificate (Ireland)

Without prejudice to any claim the user (customer) may have in relation to the dealer or retailer, the customer shall be granted a manufacturer's Guarantee under the conditions set out below:

- ◆ In the case of new devices and their components exhibiting defects resulting from manufacturing and/or material faults within 24 months of purchase, Gigaset Communications shall, at its own option and free of charge, either replace the device with another device reflecting the current state of the art, or repair the said device. In respect of parts subject to wear and tear (including but not limited to, batteries, keypads, casing), this warranty shall be valid for six months from the date of purchase.
- ◆ This Guarantee shall be invalid if the device defect is attributable to improper care or use and/or failure to comply with information contained in the user manuals. In particular claims under the Guarantee cannot be made if:
 - ◆ The device is opened (this is classed as third party intervention)
 - ◆ Repairs or other work done by persons not authorised by Gigaset Communications.
 - ◆ Components on the printed circuit board are manipulated
 - ◆ The software is manipulated
 - ◆ Defects or damage caused by dropping, breaking, lightning or ingress of moisture. This also applies if defects or damage was caused by mechanical, chemical, radio interference or thermal factors (e.g.: microwave, sauna etc.)
 - ◆ Devices fitted with accessories not authorised by Gigaset Communications
- ◆ This Guarantee shall not apply to or extend to services performed by the authorised dealer or the customer themselves (e.g. installation, configuration, software down-

loads). User manuals and any software supplied on a separate data medium shall be excluded from the Guarantee.

- ◆ The purchase receipt, together with the date of purchase, shall be required as evidence for invoking the Guarantee. Claims under the Guarantee must be submitted within two months of the Guarantee default becoming evident.
- ◆ Ownership of devices or components replaced by and returned to Gigaset Communications shall vest in Gigaset Communications.
- ◆ This Guarantee shall apply to new devices purchased in the European Union. For Products sold in the Republic of Ireland the Guarantee is issued by Gigaset Communications GmbH, Schlavenhorst 66, D-46395 Bocholt, Germany.
- ◆ Any other claims resulting out of or in connection with the device shall be excluded from this Guarantee. Nothing in this Guarantee shall attempt to limit or exclude a Customers Statutory Rights, nor the manufacturer's liability for death or personal injury resulting from its negligence.
- ◆ The duration of the Guarantee shall not be extended by services rendered under the terms of the Guarantee.
- ◆ Insofar as no Guarantee default exists, Gigaset Communications reserves the right to charge the customer for replacement or repair.
- ◆ The above provisions does not imply a change in the burden of proof to the detriment of the customer.

To invoke this Guarantee, please contact the Gigaset Communications helpdesk on 1850 777 277. This number is also to be found in the accompanying user guide.

Glossary

Access Point

An Access Point, such as the Gigaset SE551 WLAN dsl/cable, is the centre of a wireless local network ([WLAN](#)). It handles the connection of the wireless linked network components and regulates the data traffic in the wireless network. The Access Point also serves as an interface to other networks, e.g. an existing [Ethernet](#) LAN or via a modem to the [Internet](#). The operating mode of wireless networks with an Access Point is called [Infrastructure mode](#).

Ad-hoc mode

Ad-hoc mode describes wireless local networks ([WLANs](#)) in which the network components set up a spontaneous network without an [Access Point](#) e.g. several Notebooks in a conference. All the network components are peers. They must have a wireless [Network adapter](#).

Auto Connect

Auto Connect means that applications such as Web browser, Messenger and Email automatically open an [Internet](#) connection when they are launched. This can lead to high charges if you are not using [Flat rate](#). This function can be deactivated at the Gigaset SE551 WLAN dsl/cable to save call charges.

Bridge

A bridge connects several network segments to form a joint network, e.g. to make a [TCP/IP](#) network. The segments can have different physical characteristics, e.g. different connections such as [Ethernet](#) and wireless LANs. Linking individual segments via bridges allows local networks of practically unlimited size.

See also: [Switch](#), [Hub](#), [Router](#), [Gateway](#)

Broadcast

A broadcast is a data packet not directed to a particular recipient but to all the network components on the network. The Gigaset SE551 WLAN dsl/cable does not pass broadcast packets on; they always remain within the local network ([LAN](#)) it administers.

BSSID

Basic Service Set ID

BSSID permits unique differentiation of one wireless network ([WLAN](#)) from another. In [Infrastructure mode](#) the BSSID is the [MAC address](#) of the [Access Point](#). In wireless networks in [Ad-hoc mode](#) the BSSID is the MAC address of any one of the participants.

Client

A Client is an application that requests a service from a [Server](#). For example, an http Client on a PC in a local network requests data, i.e. Web pages from an HTTP Server on the [Internet](#). Frequently the network component (e.g. the PC) on which the Client application is running is also called a Client.

DHCP

Dynamic Host Configuration Protocol

DHCP handles the automatic assignment of [IP addresses](#) to network components. It was developed because in large networks – especially the [Internet](#) – the defining of IP addresses is very complex as participants frequently move, drop out or new ones join. A DHCP Server automatically assigns the connected network components (DHCP [Clients](#)) [Dynamic IP addresses](#) from a defined [IP pool range](#) thus saving a great deal of configuration work. In addition, the address blocks can be used more effectively: since not all participants are on the network at the same time, the same IP address can be assigned to different network components in succession as and when required.

The Gigaset SE551 WLAN dsl/cable includes a DHCP server and uses it to assign automatic IP addresses to PCs in the local network. You can specify that the IP addresses for certain PCs are never changed.

DHCP Server

See [DHCP](#)

DMZ

Demilitarised Zone

DMZ describes a part of a network that is outside the [Firewall](#). A DMZ is set up, as it were, between a network you want to protect (e.g. a [LAN](#)) and an insecure network (e.g. the [Internet](#)). A DMZ is useful if you want to offer [Server](#) services on the Internet which for security reasons are not to be run from behind the firewall or if Internet applications do not work properly behind a firewall. A DMZ permits unrestricted access from the Internet to only one or a few network components, while the other network components remain secure behind the firewall.

DNS

Domain Name System

DNS permits the assignment of IP addresses to computers or [Domain names](#) that are easier to remember. A DNS server must administer this information for each [LAN](#) with an [Internet](#) connection. As soon as a page on the Internet is called up, the browser obtains the corresponding IP address from the DNS Server so that it can establish the connection.

On the Internet the assignment of domain names to IP addresses follows a hierarchical system. A local PC only knows the address of the local Name Server. This in turn knows all the addresses of the PCs in the local network and the superordinated Name Servers, which again know addresses and the next superordinated Name Servers.

DNS server

See [DNS](#)

Domain name

The Domain name is the reference to one or more Web servers on the [Internet](#). The Domain name is mapped via the [DNS](#) service to the corresponding [IP address](#).

Glossary

DoS attack

Denial of Service

A DoS attack is a particular form of hacker attack directed at computers and networks with a connection to the [Internet](#). The aim is not so much to steal data but to paralyse the computer or network so severely that the network resources are no longer available. A typical hacker attack involves making a remote computer announce that it is acting for the paralysed computer, for example, and receive the data meant for you.

DSL

Digital Subscriber Line

DSL is a data transmission technique in which a connection to the [Internet](#) can be run at 1.5 [Mbps](#) over normal telephone lines. A DSL connection is provided by an [Internet Provider](#). It requires a DSL modem.

Dynamic IP address

A dynamic [IP address](#) is assigned to a network component automatically by the [DHCP](#). This means that the IP address of a network component can change with every login or at certain intervals.

See also [Static IP address](#)

DynDNS

Dynamic DNS

The assignment of [Domain names](#) and [IP addresses](#) is handled by the Domain Name Service ([DNS](#)). For [Dynamic IP addresses](#) this service is now enhanced with so-called Dynamic DNS (DynDNS). It enables the use of a network component with a dynamic IP address as a [Server](#) on the Internet. DynDNS ensures that a service can always be addressed on the [Internet](#) under the same Domain name regardless of the current IP address.

Encryption

Encryption protects confidential information against unauthorised access. With an encryption system, data packets can be sent securely over a network. The Gigaset SE551 WLAN dsl/cable offers [WEP](#) encryption and [WPA](#) for secure data transmission over wireless networks.

Ethernet

Ethernet is a network technology for local networks ([LANs](#)) defined by the [IEEE](#) as standard IEEE 802.3. Ethernet uses a base band cable with a transmission rate of 10 or 100 [Mbps](#).

Exposed Host

Exposed Host refers to a PC outside the firewall.

See also [DMZ](#)

Firewall

Firewalls are used by network operators as protection against unauthorised external access. This involves a whole bundle of hardware and software actions and technologies that monitor and control the data flow between the private network to be protected and an unprotected network such as the [Internet](#).

See also [NAT](#)

Flat rate

Flat rate is a particular billing system for [Internet](#) connections. The [Internet Provider](#) charges a monthly fee regardless of the duration and number of logins.

Full duplex

Data transmission mode in which data can be sent and received at the same time.

See also [Half duplex](#)

Gateway

A gateway is a device for connecting networks with completely different architectures (addressing, protocols, application interfaces etc.). Although it is not totally correct, the term is also used as a synonym for [Router](#).

Global IP address

See [Public IP address](#)

Half duplex

Operating mode for data transfer. Only one party can receive or send data at a time.

See also [Full duplex](#)

HTTP Proxy

An HTTP proxy is a [Server](#) that network components use for their [Internet](#) traffic. All requests are sent via the proxy.

Hub

A Hub connects several network components in a star-topology network by sending all the data it receives from one network component to all the other network components.

See also: [Switch](#), [Bridge](#), [Router](#), [Gateway](#)

IEEE

Institute of Electrical and Electronic Engineers

The IEEE is an international body for defining network standards, especially for standardising [LAN](#) technologies, transmission protocols and speeds, and wiring.

IEEE 802.11

[IEEE 802.11](#) is a standard for wireless LANs operating in the 2.4 GHz band. In so-called [Infrastructure mode](#), terminals can be connected to a base station ([Access Point](#)) or they can connect with each other spontaneously ([Ad-hoc mode](#)).

Glossary

IGMP

Internet Group Management Protocol

IGMP is an Internet [Protocol](#) that enables an Internet computer to inform neighbouring routers that it is a member of a multicast group. With multicasting, a computer can send content on the Internet to several other computers that have registered an interest in the first computer's content. Multicasting can, for example, be used for multimedia programs for media streaming to recipients that have set up multicast group membership.

Infrastructure mode

Infrastructure mode is a way of operating wireless local networks ([WLANs](#)) in which an [Access Point](#) handles the data traffic. Network components cannot establish a direct connection with each other as is the case in [Ad-hoc mode](#).

Internet

The Internet is a wide-area network ([WAN](#)) linking several million users around the world. A number of [Protocols](#) have been created for exchanging data, and these are known collectively as [TCP/IP](#). All participants on the Internet are identifiable by an [IP address](#). Servers are addressed by a [Domain names](#) (e.g. gigaset.com). Domain names are assigned to IP addresses by the Domain Name Service ([DNS](#)).

Among the most important Internet services are:

- ◆ electronic mail (email)
- ◆ the World Wide Web (WWW)
- ◆ file transfer (FTP)
- ◆ discussion forums (Usenet / Newsgroups)

Internet Provider

An Internet Service Provider offers access to the [Internet](#) for a fee.

Internet telephony

Voice transmission via the [Internet](#) (Voice over [IP](#)).

IP

Internet Protocol

The IP [Protocol](#) is one of the [TCP/IP](#) protocols. It is responsible for addressing parties in a network using [IP addresses](#), and routes data from the sender to the recipient. It decides the paths along which the data packets travel from the sender to the recipient in a complex network (routing).

IP address

The IP address is the unique network-wide address of a network component in a network based on the [TCP/IP](#) protocol (e.g. in a local network ([LAN](#)) or on the [Internet](#)). The IP address has four parts (decimal numbers) separated by full stops (e.g. 192.168.1.1). The IP address comprises the network number and the computer number. Depending on the [Subnet mask](#) one, two or three parts form the network number, the remainder forms the computer number. You can find out the IP address of your PC using the **ipconfig** command.

IP addresses can be assigned manually (see [Static IP address](#)) or automatically (see [Dynamic IP address](#)).

On the Internet [Domain names](#) are normally used instead of the IP addresses. [DNS](#) is used to assign domain names to IP addresses.

The Gigaset SE551 WLAN dsl/cable has a [Private IP address](#) and a [Public IP address](#).

IP pool range

The Gigaset SE551 WLAN dsl/cable's IP address pool defines a range of [IP addresses](#) that the router's [DHCP Server](#) can use to assign [Dynamic IP addresses](#).

ISP

(Internet Service Provider)

[Internet Provider](#)

LAN

Local network

A local network links network components so that they can exchange data and share resources. The physical range is restricted to a particular area (a site). As a rule the users and operators are identical. A local network can be connected to other local networks or to a wide-area network ([WAN](#)) such as the [Internet](#).

With the Gigaset SE551 WLAN dsl/cable you can set up a wired local [Ethernet](#) network and a wireless [IEEE 802.11g](#) standard network ([WLAN](#)).

Lease time

The lease time defines the period of time for which the PCs keep the [Dynamic IP address](#) assigned to them by the [DHCP](#) server without changing them.

Local IP address

See [Private IP address](#)

MAC address

Media Access Control

The MAC address is used for the globally unique identification of a [Network adapters](#). It comprises six parts (hexadecimal numbers), e.g. 00-90-96-34-00-1A. The MAC address is assigned by the network adapter manufacturer and cannot be changed.

Glossary

Mbps

Million bits per second

Specification of the transmission speed in a network.

MER

MAC Encapsulated Routing

MRU

Maximum Receive Unit

The MRU defines the maximum user data volume within a data packet.

MTU

Maximum Transmission Unit

The MTU defines the maximum length of a data packet that can be carried over the network at a time.

NAT

Network Address Translation

NAT is a method for converting IP addresses (mostly [Private IP addresses](#)) within a network into one or several [Public IP addresses](#) on the [Internet](#). With NAT several network components in a [LAN](#) can share the router's public IP address to connect to the Internet. The network components of the local network are hidden behind the router's IP address registered on the Internet. Because of this security function NAT is frequently used as part of the [Firewall](#) of a network. If you want to make services on a PC in the local network available on the Internet despite NAT, you can configure the Gigaset SE551 WLAN dsl/cable as a [Virtual server](#).

Network

A network is a group of devices connected in wired or wireless mode so that they can share resources such as data and peripherals. A general distinction is made between local area networks ([LANs](#)) and wide-area networks ([WANs](#)).

Network adapter

The network adapter is the hardware device that creates the connection between a network component and a local network. The connection can be wired or wireless. An Ethernet network card is an example of a wired network adapter. The Gigaset PC Card 108 and the Gigaset USB Adapter 108 are examples of wireless network adapters.

A network adapter has a unique address, the [MAC address](#).

Port

Data is exchanged between two applications in a network across a port. The port number addresses an application within a network component. The combination of [IP address](#)/port number uniquely identifies the recipient or sender of a data packet within a network. Some applications (e.g. Internet services such as HTTP or FTP) work with fixed port numbers, others are allocated a free port number whenever they need one.

Port Forwarding

In port forwarding the Gigaset SE551 WLAN dsl/cable directs data packets from the [Internet](#) that are addressed to a particular [Port](#) to the corresponding port of the appropriate network component. This enables servers within the local area network to offer services on the Internet without them needing a [Public IP address](#).

See also: [Virtual server](#)

PPPoA

Point-to-Point Protocol over ATM

PPPoA is a [Protocol](#) for connecting network components in a local Ethernet network to the [Internet](#) via an ATM network.

PPPoE

Point-to-Point Protocol over [Ethernet](#)

PPPoE is a [Protocol](#) for connecting network components in a local Ethernet network to the [Internet](#) via a modem.

Private IP address

The private [IP address](#) (also known as the local IP address) is a network component's address within the local area network ([LAN](#)). The network operator can assign any address he or she wants. Devices that act as a link from a local network, such as the Gigaset SE551 WLAN dsl/cable, have a private and a [Public IP address](#).

Protocol

A protocol describes the agreements for communicating on a network. It contains rules for opening, administering and closing a connection, as well as about data formats, time frames and handling possible errors. Communications between two applications require different protocols at various levels, e.g. the [TCP/IP](#) protocols for the [Internet](#).

Public IP address

The public [IP address](#) (also known as the global IP address) is a network component's address on the [Internet](#). It is assigned by the [Internet Provider](#). Devices that create a link from a LAN to the Internet, such as the Gigaset SE551 WLAN dsl/cable, have a public and a [Private IP address](#).

Radio network

See [WLAN](#)

Rekey Interval

The rekey interval is the period after which new keys are automatically generated for data encryption with [WPA-PSK](#).

Remote Management

Remote Management refers to the ability to manage a network from a network component that is actually outside the local area network ([LAN](#)).

Glossary

Repeater

A repeater extends the range of a wireless local area network by relaying data from the [Access Point](#) to additional PCs or [Network adapter](#).

Roaming

Roaming extends the range of a wireless LAN by using several [Access Points](#) that use the same [SSID](#) and the same radio channel and are linked via [Ethernet](#). The PCs in the network can switch dynamically between several Access Points without losing the existing network connection.

Router

A router directs data packets from one local area network ([LAN](#)) to another via the fastest route. A router makes it possible to connect networks that have different network technologies. For example, it can link a local network with [Ethernet](#) or [WLAN](#) technology to the [Internet](#).

See also: [Bridge](#), [Switch](#), [Hub](#), [Gateway](#)

Server

A server makes a service available to other network components ([Clients](#)). The term "server" is often used to refer to a computer or PC. However it can also mean an application that provides a particular service such as [DNS](#) or a Web service.

SIP

Session Initiation Protocol

SIP is a standard for data transfer in Internet telephony ([VoIP](#)). It describes how a call is carried over the data network and which components plus which transport and signaling protocols are involved.

SMTP

Simple Mail Transfer Protocol

The [SMTP Protocol](#) is part of the [TCP/IP](#) protocol family. It governs the exchange of electronic mail on the [Internet](#). Your [Internet Provider](#) provides you with access to an SMTP server.

SNMP

Simple Network Management Protocol

The [SNMP Protocol](#) is part of the [TCP/IP](#) protocol family. It provides a simple procedure for administering the network based on a system of shared information for management data and network management messages (known as traps) and reports the occurrence of events within the monitored network (e.g. an alarm message or notification of configuration changes).

SSID

Service Set Identifier

The SSID is used to identify the stations in a wireless network ([WLAN](#)). All wireless network components with the same SSID form a common network. The SSID can be assigned by the network operator.

Static IP address

A static [IP address](#) is assigned to a network component manually during network configuration. Unlike a [Dynamic IP address](#), a static (fixed) IP address never changes.

Subnet

A subnet divides a network into smaller units.

Subnet mask

The subnet mask determines how parts of the [IP addresses](#) of a network represent the network number and how many the computer number.

The subnet mask in a network administered by the Gigaset SE551 WLAN dsl/cable is always 255.255.255.0. That means the first three parts of the IP address form the network number and the final part is used for assigning computer numbers. The first three parts of the IP address of all network components are in this case always the same.

Super G

Super G is an extension of [IEEE 802.11g](#). Channel bundling doubles the maximum transfer rate to 108 Mbps. Unlike other technologies (e.g. 125 Mbps technology) which work by compressing data, here the transfer rate is actually doubled. If data is already compressed (ZIP, RAR, MP3, MPEG etc.) data compression offers no significant improvements.

Switch

A switch, like a [Hub](#), is an element used to link different network segments or components. Unlike a Hub however, the Switch has its own intelligence that enables it to forward packets to only the subnet or network component they are meant for.

See also: [Bridge](#), [Hub](#), [Router](#), [Gateway](#)

TCP

Transmission Control Protocol

The TCP [Protocol](#) is part of the [TCP/IP](#) protocol family. TCP handles data transport between communication partners (applications). TCP is a session-based transmission protocol, i.e. it sets up, monitors and terminates a connection for transporting data.

See also [UDP](#)

Glossary

TCP/IP

Protocol family on which the **Internet** is based. **IP** forms the basis for every computer-to-computer connection. **TCP** provides applications with a reliable transmission link in the form of a continuous data stream. TCP/IP is the basis on which services such as WWW, Mail and News are built. There are other protocols as well.

UDP

User Datagram Protocol

UDP is a **Protocol** of the **TCP/IP** protocol family that handles data transport between communication partners (applications). Unlike **TCP**, UDP is a non-session based protocol. It does not establish a fixed connection. The data packets, so-called datagrams, are sent as a **Broadcast**. The recipient is responsible for making sure the data is received. The sender is not notified about whether it is received or not.

UPnP

Universal Plug and Play

UPnP technology is used for the spontaneous linking of home or small office networks. Devices that support UPnP carry out their network configuration automatically once they are connected to a network. They also provide their own services or use services of other devices on the network automatically.

URL

Universal Resource Locator

Globally unique address of a Domain on the **Internet**.

Virtual server

A virtual **Server** provides a service on the **Internet**, that runs not on itself, but on another network component. The Gigaset SE551 WLAN dsl/cable can be configured as a virtual server. It will then direct incoming calls for a service via **Port Forwarding** directly to the appropriate **Port** of the network component in question.

VoIP

Voice over IP

See **Internet telephony**

WAN

Wide Area Network

A WAN is a network that is not restricted to one particular area, such as the **Internet**. A WAN is run by one or more public providers to enable private access. You access the Internet via an **Internet Provider**.

WEP

Wired Equivalent Privacy

WEP is a security protocol defined in the [IEEE 802.11](#) standard. It is used to protect wireless transmissions in a [WLAN](#) against unauthorised access through [Encryption](#) of the data transmitted.

WLAN

Wireless LAN

Wireless LANs enable network components to communicate with a network using radio waves as the transport medium. A wireless LAN can be connected as an extension to a wired LAN or it can form the basis for a new network. The basic element of a wireless network is the cell. This is the area where the wireless communication takes place. A WLAN can be operated in [Ad-hoc mode](#) or [Infrastructure mode](#).

WLAN is currently specified in Standard [IEEE 802.11](#). The Gigaset SE551 WLAN dsl/cable complies with Standard 802.11g.

WPA

WPA was developed to improve the security provided by [WEP](#). WPA uses complex procedures to generate keys, such as TKIP (Temporal Key Integrity Protocol). In addition, WPA can use an authentication server (e.g. a RADIUS server) to increase security.

WPA-PSK

WPA Pre-shared key

Variant of [WPA](#) data encryption in which new keys are automatically generated at regular intervals by means of a keyword (Pre-shared key). The key is updated after defined periods ([Rekey Interval](#)).

XR

eXtended Range

XR technology increases a WLAN's range and ensures better coverage of the area in the home or office network. When activated at the Access Point, this function can considerably increase the range to the network adapters, although at the expense of the data transfer rate.

Index

Numerical

- 10 Mbps Ethernet 22
- 10/100 Mbps Switch Port. 18
- 100 Mbps Ethernet 22
- 128-bit encryption. 78
- 128-bit key 39, 77, 79
- 64-bit key 39, 77, 79

A

- Access control 41, 56, 79
 - blocking services 60
 - local network. 79
 - schedule rule 59
- Access Point 10, 71, 130
- Access protection
 - for data carrier 85
- Access rules
 - URL filter 57
- Add Printer wizard 112
- Address block for
 - IP addresses 69
- Ad-hoc mode. 10, 130
- Advanced Settings
 - features 43
- Advanced Setup. 26
- Antenna 19
- Anti-DoS firewall 53
- ASCII key 40, 78
- Attack detection 53
- Authentication server 76
- Authorisation 126
- Auto Connect 130

B

- Back panel. 18
- Backup 95
- Base station, see Access Point
- Basic settings. 26
 - configuration. 29
 - summary 33
- Bridge 130
- Broadcast 72, 130
- Browser. 24

- BSSID. 130

C

- Cable modem
 - connecting to router. 20
- Client 130
- Configuration
 - resetting to factory setting 96
 - restoring. 96
 - security. 34
- Configuration data
 - backing up 95
 - configuration file. 95
- Configuration program
 - idle time 93
- Configuring popup blocker. 121
- Connect on demand. 32, 45
- Connection duration 32
- Connection mode. 32, 45
- Customer Care 127

D

- Data carrier
 - access protection 85
- Data encryption 77
- Deactivating HTTP proxy
 - Windows XP 120
- De-registering 28
- DHCP 131
- DHCP server 70, 131
- Digital Subscriber Line, see DSL
- DMZ. 14, 65, 131
- DNS 131
- DNS server 131
 - defining 48
- Domain name 131
- Domain Name Service, see DNS
- DoS attack 53, 132
- DSL 132
- DSL interface
 - configuring. 29
- DSL modem
 - connecting to router. 20
- Dynamic DNS, see DynDNS

- Dynamic Host Configuration Protocol,
 - see DHCP
- Dynamic IP address 132
- DynDNS 66, 132
- DynDNS service, see DynDNS
- DynDNS.org 66

- E**
- ECO 6
- Encryption 37, 74, 77, 79, 132
 - WEP 39
 - WPA 38
- Ethernet 9, 10, 13, 132
 - cable 22
 - transmission speed 13
- Ethernet cable 22
- Ethernet network
 - connecting to a wireless
 - network 12
- Ethernet network architecture 9
- Exposed Host 14, 65

- F**
- Fast Ethernet 22
- Features 13
- File server 83
 - partition list 84
 - sharing directories 84
- Firewall 14, 133
 - activating/deactivating 52
 - attack detection 53
 - configuring 52
 - e-mail notification 54
 - security level 53
 - user-defined 55
- Flat rate 133
- Front panel 17
- Full duplex 133

- G**
- Games on the Internet 62
- Gateway 133
- Gigaset SE551 WLAN dsl
 - back panel 18
 - configuring 24
 - connecting 20
 - front panel 17
 - installation 15
 - IP address 24
 - protecting with password 35
 - setting up 19
 - ways to set up the network 8
- Gigaset SE551 WLAN dsl/cable
 - wall mounting 19
- Global IP address, see
 - Public IP address
- Guarantee Certificate 127

- H**
- Hacker attack 14, 132
 - e-mail notification 54
- Half duplex 133
- Help 28
- Hexadecimal 40, 78
- Hexadecimal key 40, 78
- HTTP proxy 133
- Hub 133

- I**
- Idle time 93
- IEEE 133
- Infrastructure mode 10, 134
- Installation 15
- Installing printer driver
 - Windows 98, 2000 118
 - Windows XP 117
- Institute of Electrical and Electronic Engineers, see IEEE
- Internet 134, 135
 - connect on demand 45
 - connection mode 32, 45
 - manual connection 46
 - menu 44
 - service provider 45
 - setting up access control 56
 - testing settings 46
- Internet access 7
- Internet connection
 - changing the configuration 44
 - closing manually 90
 - disconnecting automatically 32, 45
 - opening manually 90
 - setting up 44
- Internet Explorer 16, 24

Index

- Internet protocol, see IP protocol
- Internet provider 45, 134
- Internet time 92
- Internet use
 - limits 50
 - time limit 51
 - volume limit 51
- IP address 69, 135
 - address block 69
 - assigning automatically 69
 - assigning static 70
 - dynamic 132
 - Gigaset SE551 WLAN dsl 24
 - private 137
 - public 137
 - static 139
- IP address block for DHCP 70
- IP address pool 135
- IP protocol 134
- ISP, see Internet provider

- K
- Key length 39
 - 128 bit (ASCII) 40, 78
 - 128 bit (hexadecimal) 40, 78
 - 64 bit (ASCII) 40, 78
 - 64 bit (hexadecimal) 40, 78
- Key type 40

- L
- LAN 12, 135
- LAN connection
 - creating 22
 - creating wired 22
 - creating wirelessly 21
- LAN socket 18
- transmission speed 22
- Lease time 70, 135
- LED
 - behaviour after initial connection 23
- LED displays 17
- Local IP address, see Private IP address
- Local network 7, 13, 135
- Login screen 24

- M
- MAC access control list 41, 79
- MAC address 135
 - changing registration 49
 - cloning 49
- MAC address filter 41
- MAC Encapsulated Routing, see MER
- MAC table 41
- Mains adapter
 - connecting 23
 - socket 18
- Mains power supply
 - connection to 23
- Manual connection 46
- Maximum Receive Unit, see MRU
- Maximum Transmission Unit, see MTU
- Mbps 136
- MER 136
- Mozilla Firefox 16, 24
- MRU 136
- MTU 136

- N
- NAT 61, 136
 - port forwarding 61
 - port triggering 61
- Network 136
 - ad-hoc mode 10
 - infrastructure 10
 - wired 9
 - wireless 10
- Network adapter 136
 - Ethernet 9
 - wireless 10, 21
- Network Address Translation 61
- Network Address Translation, see NAT
- Network printer 110

- O
- Operating state 17

- P
- Pack contents 16
- Passphrase 40
- Password 24, 35
 - assigning 35
 - changing 35
 - forgotten 35

- PC
 - connecting 21
- Point-to-Point Protocol over ATM,
 - see PPPoA
- Point-to-Point Protocol over Ethernet,
 - see PPPoE
- Port 136
 - public port 61, 63
 - trigger port 61, 63
- Port forwarding 61, 137
 - setting up 64
- Port number 64, 136
 - illustration 64
- Port triggering 61, 62
 - setting up 63
- PPPoE 13, 137
- PPPoE Pass-Through 32, 46
- Pre-shared key
- Printer
 - connecting 119
 - installing on TCP/IP port 117
- Printer interface
 - configuring 110
- Printer port (TCP/IP)
 - installing 111
- Printer server 89
- Private IP address 137
- Problem solving 122
- Protocol 137
- Public IP address 137

- Q
- QoS (Quality of Service) 68

- R
- Radio network 141
 - ad-hoc mode 10
 - infrastructure mode 10
- RADIUS server 76
- Reboot 18, 96
- Regional options 91
- Rekeying 38, 75
- Remote management 93, 137
- Removing hardware safely 82
- Repeater 81
- Reset 18, 96
- Roaming 138

- Router 138
 - dynamic IP address 66
 - IP address 69
 - setting up local network 8

- S
- Safety precautions 6
- Schedule rule 59
- Security architecture, WEP 77
- Security measures 14
- Security settings 26, 34
 - saving 42
- Server 138
 - virtual 140
- Service 127
- Service Set Identifier, see SSID
- Session Initiation Protocol, see SIP
- Simple Mail Transfer Protocol, see SMTP
- Simple Network Management Protocol,
 - see SNMP
- SIP 138
- SMTP 138
- SNMP 138
- Socket
 - for DSL or cable modem 18
 - for mains adapter 18
 - LAN 18
 - USB 18
- SPI 55
- SSID 15, 36, 139
 - changing 36
 - default setting on router 15
 - hidden 72
 - visible 36, 72
- SSID broadcast 36, 72
- Start screen 25
- Stateful Packet Inspection 55
- Static IP address 139
- Status
 - device 108
 - local network 106
 - overview 99
 - security 101
 - time and volume control 105
 - wireless network 107
- Status information 99
- Subnet 139

Index

- Subnet mask 139
- Super G 7, 16, 73
- Switch 139
- System log 98
- System password
 - assigning 92
 - changing 92
- System requirements 16
- System time 92

- T
- TCP 139
- TCP/IP 140
- TCP/IP port for printer 117
- Temperature range for operation 19
- Time and volume control 50
- Time limit 51
- Time server 92
- TKIP (Temporal Key Integrity Protocol) 141
- Trademarks 6
- Transmission Control Protocol, see TCP
- Transmission mode 72
 - full duplex 22
 - half duplex 22
- Transmission speed 136
 - in Ethernet LAN 13
 - in wireless LAN 13
 - LAN socket 22
- Trigger port 61

- U
- UDP 140
- UI elements 28
- Universal Plug and Play, see UPnP
- Universal Resource Locator, see URL
- Updating firmware 97
- Upgrading firmware 97
- UPnP 32, 47, 140
 - activating 47
- URL 140
- URL filter 59
- USB 82
 - file server 83
 - printer server 89
 - Web server 86
- USB data carrier 82
- USB port 82
- USB socket 18
- User Datagram Protocol, see UDP
- User interface
 - buttons 28
 - launching 24

- V
- VCI 132
- Virtual server 14, 62, 140
- Voice over IP, see Internet telephony
- Volume limit 51
- VPI 140

- W
- WAN 140
- WAN interface 11
- WDS 81
- Web server 86
 - FTP 88
 - HTTP service 87
- WEP 37, 39, 74, 77, 141
 - encryption mode 77
 - hexadecimal 40
 - key length 39, 78
 - passphrase 40
- Wide Area Network, see WAN
- Wired Equivalent Privacy, see WEP
- Wired network 9
- Wireless cell 141
- Wireless LAN, see WLAN
- Wireless network
 - access control 41
 - encryption 37
- Wireless settings 71
- WLAN 10, 12, 141
 - operating modes 10
 - transmission speed 13
- WLAN adapter 10
- WPA 38, 74, 141
 - Pre-shared key
- WPA2-PSK 37, 75
- WPA-PSK 38, 75
- WPA-PSK, see WPA, Pre-shared key

- X
- XR 73

Issued by

Gigaset Communications GmbH
Schlavenhorst 66, D-46395 Bocholt

Gigaset Communications GmbH is a trademark licensee of Siemens AG

© Gigaset Communications GmbH 2008
All rights reserved. Subject to availability.
Rights of modification reserved.

www.gigaset.com

No.: A31008-M1029-B101-2x-7619